



Setting Trends 2021

Polis
CERAMICHE

A		
	AZULEJOS	058
C		
	CANADA	356
	CHARLESTON	088
	CHATEAU	296
	CIVICO 38	020
D		
	DALMAZIA	364
	DOWNTOWN	380
	DUOMO	368
I		
	I LEGNI	338
	INTERIOR	396
	IT ROCKS	280
	IT'S DIFFERENT	042
L		
	LEVANTE	142
	LIKE ME	188
	LINEAE	236
	LISTONE	352
	LOFT DESIGN	304
	LUCENTE	154
M		
	MAISON	398
	MONTAGNE	264
	MOONWALK	250
N		
	NYC	122
R		
	ROUTE 66	372
S		
	SIRIUS	168
	SLOWOOD	326
	SPEZIE	314
	STILE URBANO	094
	STONEHEART	198
T		
	TEX	066
	TWINS	392
U		
	UPNUANCE	112
V		
	VOGUE	344
	VOLCANO	212
Z		
	2.0 ZERO59	376

Indice Alfabetico

alphabetical index :: index alphabétique :: alphabetisches Verzeichnis

CONTEMPORARY

CIVICO 38	020
IT'S DIFFERENT	042
AZULEJOS	058
TEX	066
CHARLESTON	088
STILE URBANO	094
UPNUANCE	112
NYC	122
LEVANTE	142
LUCENTE	154

WOOD

SPEZIE	314
SLOWOOD	326
I LEGNI	338
VOGUE	344
LISTONE	352
CANADA	356

STONE

SIRIUS	168
LIKE ME	188
STONEHEART	198
VOLCANO	212
LINEAE	236
MOONWALK	250
MONTAGNE	264
IT ROCKS	280
CHATEAU	296
LOFT DESIGN	304

LIVING

DALMAZIA	364
DUOMO	368
ROUTE 66	372
2.0 ZERO59	376
DOWNTOWN	380
TWINS	392
INTERIOR	396
MAISON	398

Indice per Stile

contents according to lines style :: index pour style :: Inhaltverzeichnis nach Produktlinien

6x25	LOFT DESIGN	304
7,5x30	CHARLESTON	088
10x30	IT ROCKS	280
	LINEAE	236
	STONEHEART	198
	VOLCANO	212
15x120	SLOWOOD	326
15,6x60,6	LISTONE	352
16,5x33	DUOMO	368
20x120	SLOWOOD	326
	SPEZIE	314
20x20	MAISON	398
	AZULEJOS	058
	IT'S DIFFERENT	042
20x45	NYC	122
20x60	CANADA	356
	LEVANTE	142
	VOLCANO	212
22,5x90	I LEGNI	338
	MONTAGNE	264
	VOGUE	344
25x60	DOWNTOWN	380
	LUCENTE	154
	NYC	122
30x120	SLOWOOD	326
	SPEZIE	314
30x30	IT ROCKS	280
30x60	CHATEAU	296
	CIVICO 38	020
	DALMAZIA	364
	INTERIOR	396
	IT ROCKS	280
	IT'S DIFFERENT	042
	LIKE ME	188
	LINEAE	236
	MONTAGNE	264
	MOONWALK	250
	NYC	122

30x60	SIRIUS	168
	STILE URBANO	094
	STONEHEART	198
	TEX	066
	TWINS	392
	UPNUANCE	112
	VOLCANO	212
30x90	CIVICO 38	020
	MONTAGNE	264
	MOONWALK	250
	TEX	066
33x33	DUOMO	368
34x34	LEVANTE	142
40x120	SIRIUS	168
	VOLCANO	212
45x45	CHATEAU	296
	DOWNTOWN	380
	INTERIOR	396
	LUCENTE	154
	NYC	122
	STILE URBANO	094
	TEX	066
45x90	IT ROCKS	280
	MONTAGNE	264
	NYC	122
	STILE URBANO	094
	VOLCANO	212
60x120	CHATEAU	296
	CIVICO 38	020
	IT'S DIFFERENT	042
	LIKE ME	188
	LINEAE	236
	MOONWALK	250
	SIRIUS	168
	STILE URBANO	094
	STONEHEART	198
	TEX	066
	VOLCANO	212
60x60	CHATEAU	296
	CIVICO 38	020
	DOWNTOWN	380
	IT ROCKS	280
	IT'S DIFFERENT	042
	LIKE ME	188

60x60	LINEAE	236
	MONTAGNE	264
	MOONWALK	250
	NYC	122
	ROUTE 66	372
	SIRIUS	168
	STILE URBANO	094
	STONEHEART	198
	TEX	066
	UPNUANCE	112
	VOLCANO	212
90x90	CIVICO 38	020
	IT'S DIFFERENT	042
	NYC	122
	STILE URBANO	094
	TEX	066
	VOLCANO	212
120x120	LINEAE	236
	SIRIUS	168
2.0 30x120	SLOWOOD	326
	SPEZIE	314
2.0 30x60	IT ROCKS	280
2.0 45x45	IT ROCKS	280
2.0 45x90	IT ROCKS	280
	MONTAGNE	264
	MOONWALK	250
	VOLCANO	212
2.0 60x60	IT ROCKS	280
	NYC	122
	ROUTE 66	372
	SLOWOOD	326
	STILE URBANO	094
	UPNUANCE	112
	VOLCANO	212
2.0 60x120	IT'S DIFFERENT	042
	LIKE ME	188
	LINEAE	236
	SIRIUS	168
	STONEHEART	198
	ZERO59	376
2.0 90x90	CIVICO 38	020
	IT'S DIFFERENT	042
	STILE URBANO	094
	TEX	066
	VOLCANO	212

Indice per Formato

size index :: index format :: Formatverzeichnis

Setting Trends 2021



Indice A-Z

index A-Z :: index A-Z :: index :: Alphabetisches Verzeichnis



From 1973
004



To tomorrow
006



Tecnologia Relux
008



2.0 Outdoor
010



Certificazioni
016

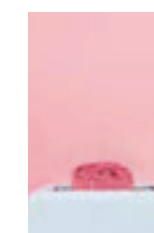

Contemporary
018



Stone
166



Wood
312



Living
362

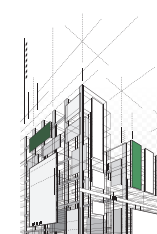

Info Tecniche
400



Pezzi Speciali
406



Consigli di posa
414

Storia...dal 1973

History...since 1973 :: histoire...depuis 1973 :: Geschichte...seit 1973



POLIS CERAMICHE S.p.A. da oltre 40 anni è marchio conosciuto nel panorama ceramico mondiale, per la qualità tecnica ed estetica della propria produzione.

La missione aziendale è di produrre ceramiche di alta qualità per le applicazioni dell'edilizia residenziale, garantendo l'eccellenza del servizio con la volontà di migliorare ancora il valore del nostro marchio.

Lo stabilimento produttivo ha una superficie coperta di 55.000 mq, è situato a Bondeno di Gonzaga (MN); insiste su un'area di circa 150.000 mq ed occupa oltre 250 dipendenti. Polis è in grado di offrire tutte le tipologie ceramiche quali: Gres Porcellanato, Bicottura tradizionale per una capacità produttiva di oltre 5.000.000 mq annui.

Polis inoltre è attenta al rispetto ambientale e alla sicurezza nei luoghi di lavoro, infatti ha ottenuto la certificazione ISO 18001.

English

POLIS CERAMICHE S.p.A. began its activity over 40 years ago and has now become a renowned brand in the field of ceramics by virtue of the technical and aesthetic quality of its products. The company's mission is producing top quality ceramic tile for residential buildings, granting an excellent service and using all endeavours to make the brand better still. Production facilities are in Bondeno di Gonzaga (Mantua) and cover an area of 150.000 m². The company has currently 250 staff members. The modern production lines manufacture all types of ceramic tile, namely: porcelain stoneware and double-firing for a production capacity of over 5.000.000 m²/year. The mission of Polis also takes account of environmental issues and safety in the workplace. In fact obtained the ISO 18001 certification.

Français

POLIS CERAMICHE S.p.A. est une marque connue depuis plus de 40 ans dans le panorama mondial de la céramique pour la qualité technique et esthétique de sa production. La mission de la société consiste à produire des céramiques de haute qualité pour les applications du bâtiment résidentiel, en garantissant l'excellence du service avec la volonté d'améliorer davantage la valeur de notre marque. L'usine de production, sise à Bondeno di Gonzaga (Mantoue), s'étend sur une zone d'environ 150.000 m² et compte plus de 250 employés. Les modernes lignes de production permettent d'obtenir toutes les typologies de céramiques telles que: Grès Cérame, Biccuisson traditionnelle pour une capacité de production de plus de 5.000.000 m²/an. Polis est également très attentive à respecter l'environnement et la sécurité sur les lieux du travail, en fait, Polis a obtenu la certification ISO 18001.

Deutsch

Seit mehr als 40 Jahren ist POLIS CERAMICHE S.p.A. im weltweiten Panorama der Keramik das für die technische und ästhetische Qualität ihrer Produktion. Die Mission des Unternehmens besteht darin hochwertige Keramik für die Anwendungen im Wohnungsbauwesen zu produzieren, mit der Gewährleistung eines hervorragenden Service und mit dem festen Willen den Wert unseres Markenzeichens noch zu verbessern. Das Produktionswerk liegt in Bondeno di Gonzaga (MN), es erstreckt sich über einen Bereich von circa 150.000 qm und beschäftigt über 250 Mitarbeiter. Aus den modernen Produktionslinien kommen alle keramischen Typologien, wie beispielsweise: Feinsteinzeug, traditioneller Doppelbrand für eine Produktionskapazität von 5.000.000 qm pro Jahr. Außerdem ist POLIS auf den Umweltschutz und auf die Sicherheit am Arbeitsplatz sehr rücksichtig, nämlich erzielte sie beide die Bescheinigungen ISO 18001.

Storia...dal 1973

History...since 1973 :: histoire...depuis 1973 :: Geschichte...seit 1973



Tecnologia, esperienza ed affidabilità sono le caratteristiche che rivelano la vocazione produttiva di Polis Ceramiche.

Progettazione, know-how ed assistenza tecnica specializzata permettono a Polis Ceramiche di offrire ai Clienti un servizio ineccepibile in grado di soddisfare prontamente le esigenze della domanda. Impianti modernissimi e processi d'avanguardia garantiscono manufatti di qualità elevata. Approfondite analisi di marketing precedono la produzione delle collezioni Polis, sempre presenti sul mercato con prodotti che anticipano le tendenze. L'opera eccellente di designer professionisti permette a Polis di realizzare articoli dall'estetica elegante e ricercata.

Ogni prodotto Polis viene sottoposto a severi test di prova per attestarne la qualità. I risultati delle verifiche sono certificati da laboratori specializzati al fine di garantire la massima sicurezza. L'esperienza e la perfetta conoscenza del prodotto, acquisite da Polis, si fondono con le più sofisticate tecnologie, frutto di investimenti consistenti che hanno accentuato nell'azienda il dinamismo e la propensione a rinnovarsi.

English

Technology, experience and reliability are the keystones of the Polis Ceramiche production philosophy. Design, know-how and specialist technical assistance enable Polis Ceramiche to offer the customer a flawless service capable of meeting the demand's needs without delay. In-depth marketing studies precede the production of Polis collections, which are always guaranteed trend-setters. The outstanding work of professional designers allow Polis to create articles with elegant, sophisticated styling. Every Polis product undergoes rigorous tests to verify its resistance to frost, flexion, abrasion and the main acids, as well as its breaking strain. The results of these tests are certified by specialized laboratories to assure the maximum reliability. The experience and perfect knowledge of its product which Polis has acquired in over twenty years merge with the most sophisticated technologies, provided by large investments which have accentuated the company's dynamism and commitment to renewal.

Français

Technologie, expérience et fiabilité caractérisent la production de Polis ceramiche. L'établissement de projets, le savoir-faire et l'assistance technique spécialisée permettent à Polis Ceramiche d'offrir à ses Clients un service irréprochable pouvant satisfaire rapidement toutes leurs demandes. Des analyses approfondies de marketing précèdent la production des collections Polis, toujours présentes sur le marché avec des produits qui anticipent les tendances. Des designers professionnels réalisent des articles d'un esthétisme élégant et recherché. Chaque produits Polis est soumis à des essais très sévères sur la résistance au gel, à la flexion, à l'abrasion, à la charge de rupture et aux acides de base. Les résultats des contrôles sont certifiés par des laboratoires spécialisés pour garantir la sécurité maximum. L'expérience et la connaissance parfaite du produit, acquises par Polis pendant plus de vingt ans, se fondent avec les technologies les plus sophistiquées, fruit d'investissement importants qui ont accentué dans l'entreprise le dynamisme et la propension à se renouveler.

Deutsch

Technologie, Erfahrung und Zuverlässigkeit sind die Eigenschaften, die als gemeinsamer Nenner der Produkte von Polis Ceramiche bezeichnet werden können. Projektierung, Know-how und ein kompetenter, technischer Kundendienst sorgen dafür, daß Polis Ceramiche ihren Kunden einen perfekten Service anbieten kann, der jedem Anspruch gerecht wird. Eingehende Marketinganalysen werden durchgeführt, bevor die Poliskollektionen in Produktion gehen, und sie nehmen auf dem Markt immer wieder die neuesten Trends vorweg. Die vorzügliche Arbeit der Designer ermöglicht Polis die Herstellung von eleganten, ausgesuchten Produkten. Jedes Polis-Erzeugnis wird strengen Tests unterzogen, um ihre Frost-, Biege-, Abrieb-, Bruch- und Grundsäurenbeständigkeit zu überprüfen. Die Prüfungsergebnisse werden durch spezialisierte Prüfinstitute bescheinigt, um maximale Sicherheit zu bieten. Die in über zwanzigjähriger Tätigkeit von Polis gesammelte Erfahrung und perfekte Kenntnis des Produkts vereinen sich mit modernsten Technologien, die durch umfangreiche Investitionen entwickelt werden konnten und die Dynamik und Innovationsfreudigkeit des Unternehmens gestärkt haben.

Tecnologia Relux

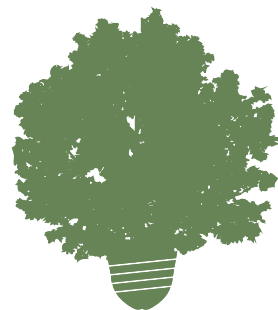

Polis Ceramiche Spa, grazie alla Tecnologia Relux, dà vita alla rivoluzionaria piastrella in gres porcellanato ecologico, prodotta con vetro ad alte prestazioni tecniche di lampade fluorescenti.

L'innovazione tecnologica da noi sviluppata, in collaborazione con L'Università di Modena e Reggio Emilia (DIMA dipartimento di ingegneria dei materiali e dell'ambiente), e con Relight (impianto di trattamento rifiuti da apparecchiature elettriche ed elettroniche), ha reso possibile ottenere uno smalto di qualità utilizzando il 40% di un prodotto a fine vita.

Grazie a queste importanti innovazioni Polis è riuscita a realizzare una piastrella in Gres Porcellanato Smaltato il cui eco-bilancio è decisamente positivo: riduzione dello sfruttamento delle materie prime, riduzione dell'impatto ambientale derivato dai trasporti, riduzione del consumo di energia, recupero di materiali di alta qualità e riduzione dei quantitativi dei rifiuti da avviare allo smaltimento finale.

English

Thanks to a collaboration between the University of Modena and Reggio Emilia (Faculty of Material and environmental Engineering- DIMA) and two firms, Relight Srl- research laboratories for recycling waste of electrical and electronically equipment and Polis Manifatture Ceramiche SpA a new porcelain glazed tile has been achieved. It contains a glaze composed by 40% recycled glass, coming from high-performance spent fluorescent lamps; the excellent tile created is a high performance product with a low environmental impact, as for the Integration Products Politic (IPP). 5 key points for a positive ecobalance: reducing the use of raw materials, reducing transport, reducing energy consumption, recycling high-quality materials, reducing energy consumption.

Français

Technologie écologique pour l'environnement Dans le cadre d'une collaboration entre l'Université de Modena et Reggio Emilia (Faculté d'Ingénierie des Matériaux et de l'Environnement) les laboratoires Relight et Polis Ceramiche SpA, ont créé un carreau révolutionnaire en grés cérame émaillé: il est couvert d'un émail composé par 40% de verre avec d'excellentes caractéristiques techniques, fabriqué à partir du verre recyclé prélevé des lampes fluorescentes en fin de vie. Le nouveau carreau unis an haute qualité du produit avec le complet respecte de l'environnement, en ligne avec la Politique Intégrée des Produits (IPP). 5 points clés : moins de matières premières exploitées, moins de transports, moins d'énergie consommée, matériaux de première qualité récupérés, moins de déchets à éliminer.

Deutsch

Ökologische Technik für die Umwelt. Dank einer Zusammenarbeit mit der Universität von Modena und Reggio Emilia (Fakultät für Werkstofftechnik und Umwelt) und Relight Laboratorien wurde eine revolutionäre Keramikfliese geschaffen. Dieses revolutionäre Projekt ermöglicht die Verwendung des Glases der fluoreszierenden Lampen nach Ablauf ihrer Lebensdauer in der keramischen Glasur, und somit die Verminderung des Gebrauchs von neuem Rohmaterial um 40%. Dank der Technologie Relux, realisierte Polis ein hochwertiges Produkt welches hohe Leistungen und Respekt zur Natur kombiniert: Reduzierung der neuen Rohstoffe, die Verminderung der Transporte, Rueckgewinnung von hochwertigem Material, Verringerung des Energieverbrauchs und der Abfallentsorgung.

2.0 outdoor flooring solutions



2.0 è la soluzione di Polis in gres porcellanato con spessore 2 cm, specificatamente studiato per progetti di pavimentazione esterna.

Ingelivo e resistente agli agenti atmosferici, 2.0 può essere utilizzato sia in ambito residenziale che commerciale, garantendo affidabilità nel tempo ed una assoluta facilità di manutenzione.

4 le tipologie di posa previste: a secco su erba e ghiaia, tradizionale con collante e sopraelevata su supporti.

A corredo del progetto 2.0 propone una serie di pezzi speciali che garantiscono finiture a regola d'arte.

English

2.0 is 2 cm thick porcelain stoneware that has been designed by Polis especially for outdoor use.

Since it is frost-proof and resists adverse weather conditions, 2.0 can be used both in residential and commercial environments. It resists time and requires extremely easy care and maintenance. 4 laying methods: dry on grass or gravel; traditional with adhesive; raised on supports. 2.0 is completed by a range of trim pieces to offer perfect finishing.

Français

2.0 est la solution de Polis en grès cérame d'une épaisseur de 2 cm, spécialement conçue pour des projets de carrelage en extérieur.

Résistant au gel et aux agents atmosphériques, 2.0 peut être utilisé dans des contextes aussi bien résidentiels que commerciaux. Il reste fiable longtemps et son entretien est extrêmement simple. Il existe 4 typologies de pose : à sec sur l'herbe ou gravier, traditionnelle avec du mortier-colle et surélevée sur supports. Le projet 2.0 propose également une série de pièces spéciales qui garantissent des finitions parfaites.

Deutsch

2.0 ist die Lösung von Polis aus Feinsteinzeug mit einer Stärke von 2 cm, eigens für die Planung von Fußböden im Außenbereich entwickelt.

2.0 ist frostbeständig und wetterfest und kann sowohl in Wohnbereichen als auch in Geschäftsräumen verwendet werden, wobei es eine über lange Zeit anhaltende Zuverlässigkeit und einfachste Wartung garantiert. Die vier vorgesehenen Verlegungsmöglichkeiten: Trocken auf Rasen und Kies, auf herkömmlich Weise mit Kleber und überhöht auf Stelzlager. Als Projektausstattung bietet 2.0 eine Reihe von Formteilen, die eine fachgerechte Fertigstellung garantieren.

Impegno e studio costante

effort and constant research :: recherche et d'efforts constants :: Ständige Verpflichtung und Untersuchung



Performance tecniche

technical performance :: performances techniques :: technische Performance



RESISTENTE AL GELO
FROST-PROOF
RÉSISTANT AU GEL
FROSTBESTÄNDIGKEIT



ANTISCIVOLO
ANTI-SLIP
ANTIDÉRAPANT
RUTSCHFESTIGKEIT

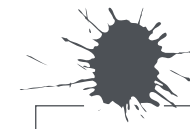

RESISTENTE ALLE MACCHIE
STAIN-RESISTANT
RÉSISTANT AUX TACHES
FLECKENBESTÄNDIGKEIT



FACILE DA PULIRE
EASY TO CLEAN
FACILE À NETTOYER
LEICHT ZU REINIGEN

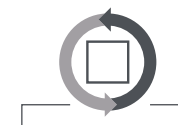

REMOVIBILE E RIUTILIZZABILE
REMOVABLE AND REUSABLE
AMOVIBLE ET RÉUTILISABLE
ENTFERNBAR UND WIEDER VERWENDBAR



RESISTENTE AGLI SBALZI TERMICI
THERMAL SHOCK-RESISTANT
RÉSISTANT AUX CHOCS THERMIQUES
TEMPERATURWECHSEL-BESTÄNDIGKEIT



RESISTENTE AGLI ACIDI
ACID-RESISTANT
RÉSISTANT AUX ACIDES
SÄUREBESTÄNDIGKEIT



RESISTENTE AI CARICHI DI ROTTURA
HIGH RESISTANCE TO BREAKING LOADS
RÉSISTANT AUX CHARGES DE RUPTURE
BRUCHLASTFESTIGKEIT

Varie soluzioni di posa

many options for installation :: différentes solutions de pose :: verschiedene Verlegungs-Lösungen



 **POSA A SECCO SU ERBA**
 DRY INSTALLATION ON GRASS
 POSE À SEC SUR HERBE
 TROCKENES VERLEGEN AUF RASEN

 **POSA SU GHIAIA O SABBIA**
 INSTALLATION ON GRAVEL OR SAND
 POSE EN APPUI SUR LE GRAVIER OU LE SABLE
 VERLEGUNG IM SPLITTBETT

 **POSA SOPRAELEVATA SU SUPPORTI**
 RAISED INSTALLATION ON SUPPORTS
 POSE SURÉLEVÉE SUR SUPPORTS
 ERHÖHTES VERLEGEN MIT TRÄGERN

 **POSA TRADIZIONALE CON COLLANTE**
 CONVENTIONAL INSTALLATION ON ADHESIVE
 POSE TRADITIONNELLE AVEC DU MORTIER-COLLE
 HERKÖMMLICHES VERLEGEN MIT KLEBER

95 articoli . 95 items . 95 articles . 95 artikel

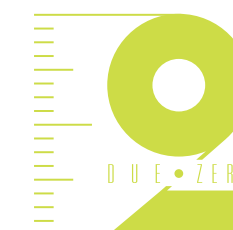
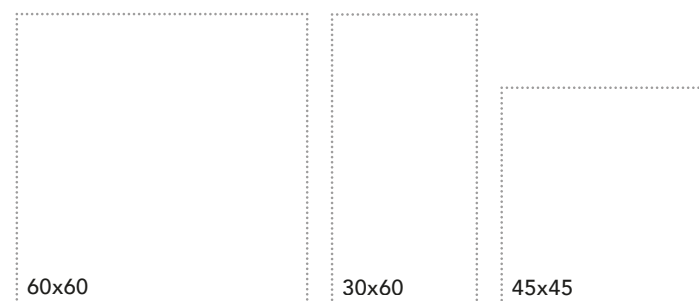
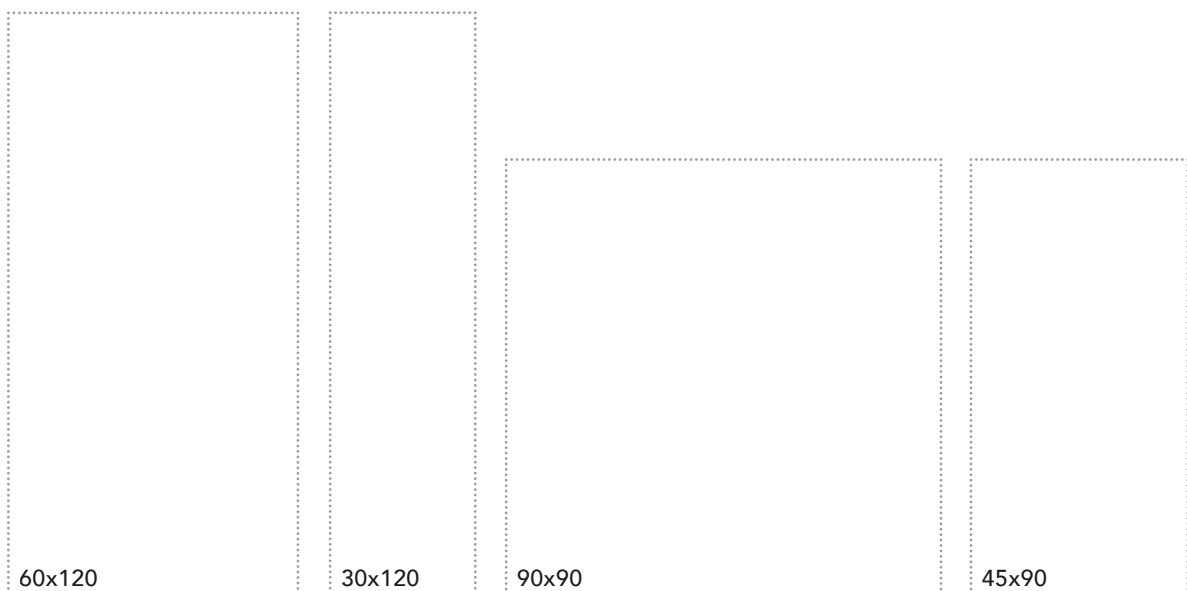

Certificazioni

certifications :: certifications :: Zertifizierungen



MARCATURA CE Il marchio CE rappresenta il passaporto per i prodotti commercializzati all'interno del mercato EU. La documentazione commerciale relativa è consultabile da parte dei distributori, professionisti ed utilizzatori su polis.it.

Ce-mark represents the product passport for UE market trade. Relevant commercial documentation is available for distributors, professionals and users on the company website polis.it.

La marque Ce représente un passeport pour les produits qui doivent être commercialisés entre le marché européen. Les distributeurs, les professionnels et les utilisateurs peuvent consulter la documentation commerciale correspondante sur site Internet polis.it.

Das Markenzeichen für die Produkte, die innerhalb des Europäischen Marktes in Verkehr gebracht sind. Die entsprechenden Unterlagen können von Händlern, Fachleuten und Verbrauchern auf der unternehmenseigenen Website polis.it eingesehen werden.



ECOLABEL La certificazione Ecolabel è il marchio europeo di qualità ecologica assegnato ai prodotti migliori nel campo della salvaguardia dell'ambiente: esso rappresenta un attestato di eccellenza ambientale e prestazionale. I rigorosi criteri per la concessione del marchio risultano da studi scientifici che esaminano l'impatto ambientale del prodotto durante il suo intero ciclo di vita.

The Eco-label is a EU mark of quality awarded to the best environmentally friendly products: it represents a certificate of environmental and economic excellence. The Eco-label criteria come from deep and strict studies evaluating the product environmental impact during its lifecycle.

Instituit par l'Union Européenne, la certification Ecolabel est le label européen de qualité écologiques et certifies les organisations qui ont contribué au développement durable, ayant comme objectif le respect de l'environnement. Les critères utilisés par la subvention du certificat sont le résultat très sélectives des études scientifiques qui examinent l'impact environnementale du produit en tout son cycle de vie.

Das Zertifizierung Ecolabel ist die europäische Umweltzeichen mit dem Ziel der Erhaltung der Umwelt und stellt eine Bescheinigung für die beste Produkte in Bezug auf Umweltschonung. Die Kriterien für die Gewährung des Brandes sind sehr selektiv und sind das Ergebnis von wissenschaftlichen Studien und Tests, die die Auswirkungen auf die Umwelt - aus der Gewinnung von Rohstoffen am Ende ihrer Nutzung - prüfen.



CCC Il China Compulsory Certificate è un marchio di sicurezza obbligatorio per molti prodotti venduti sul mercato cinese. Le informazioni sulla Certificazione CCC riguardano in generale la sicurezza e la salute, con particolare riferimento, nel caso delle piastrelle di ceramica, alle sole piastrelle in Gres Porcellanato, con un assorbimento minore o uguale allo 0,5%. La Certificazione si ottiene attraverso l'intervento di istituti appositamente accreditati dalle Autorità Cinesi, tutti con sede in Cina.

The China Compulsory Certificate is a mandatory safety mark for many products sold on the Chinese market. The information specified by CCC certification generally concerns health and safety and, regarding ceramic tiles in particular, specifically refers only to tiles in porcelain stoneware with absorption equal to or lower than 0.5%. The certification is issued by bodies specially accredited by the chinese authorities, which are all based in China.

Le China Compulsory Certificate est un marque de sûreté obligatoire pour beaucoup de produits destinés au marché chinois. Les informations de la certification CCC portent sur la sécurité et la santé. En ce qui concerne les carrelages ceramiques, seuls les carreaux en gres cerame, dont l'absorption est inférieure ou égale à 0,5%, font l'objet d'une attention particulière. La certification est delivree par des organismes accredités expressément par les autorités chinoises. Les sieges de ces organismes sont tous en Chine.

Das China Compulsory Certificate ist ein obligatorisches Sicherheitszeichen für viele Produkte, die auf dem chinesischen Markt verkauft werden. Die CCC-Zertifizierung betrifft im allgemeinen Sicherheit und Gesundheit, mit besonderem Bezug bei Keramikfliesen auf Feinsteinzeugfliesen mit einer Wasseraufnahme von weniger als oder gleich 0,5%. Die Zertifizierung erfolgt durch von den chinesischen Behörden zugelassene Stellen, die ihren Sitz in China haben.



QB UPEC classificazione per l'utilizzo dei prodotti da pavimentazione. E' un sistema di classificazione funzionale che certifica se un determinato prodotto da pavimentazione sia adeguato all'utilizzo in un certo locale per una durata sufficiente e ragionevole.

Le quattro lettere indicano rispettivamente:

- U: resistenza all'usura da calpestio
 - P: resistenza meccanica agli spostamenti di oggetti mobili e fissi
 - E: comportamento in presenza di acqua
 - C: resistenza agli agenti chimici correnti.
- Idoneità delle piastrelle ceramiche alla posa su piedini. La lista completa e aggiornata dei prodotti certificati è visionabile sul sito www.cstb.fr.

QB UPEC, classification for the use of paving products. Is a functional classification system that certifies if a specific flooring product is suitable for use in a certain room for a sufficient and reasonable duration.

- The four letters refer to:
- U: resistance to foot traffic wear
 - P: mechanical resistance to the shifting of movable and fixed objects
 - E: resistance to water
 - C: resistance to commonly used chemicals
- Suitability of ceramic tiles for installation on pedestals. The full, up-to-date list of certified products can be viewed at www.cstb.fr.

QB UPEC, classification pour l'utilisation des produits de pavage. Est un système de classification fonctionnel qui certifie si un produit de revêtement de sol spécifique peut être utilisé dans une pièce donnée pendant une durée suffisante et raisonnable.

- Les quatre lettres indiquent respectivement :
- U: Usure à la marche
 - P: Résistance mécanique au déplacement d'objets mobiles et fixes
 - E: Comportement à l'eau
 - C: Tenue aux agents chimiques ordinaires
- Aptitude des carreaux céramiques à une mise en œuvre sur plots. La liste complète et à jour des produits certifiés peut être consultée sur le site www.cstb.fr.

QB UPEC-Klassifizierung für die Verwendung von Bodenbeläge. Es ist ein Klassifizierungssystem, das bescheinigt, ob ein bestimmtes Fußbodenprodukt für die Verwendung in einem bestimmten Raum und für eine ausreichende und angemessene Zeit, geeignet ist. Die vier Buchstaben bezeichnen jeweils:

- U: Trittbedingte Abnutzung
 - P: Eindrucksuren durch Mobiliar und sonstige fest installierte oder mobile Einrichtungen (Objekte)
 - E: Verhalten gegenüber Wasser
 - C: Verhalten gegenüber Chemikalien
- Eignung der keramischen Fliesen zur Verlegung auf Stützlagern. Die komplette und aktualisierte Liste der zertifizierten Produkte ist im Internet auf www.cstb.fr einsehbar.



Contemporary

our ideas in motion

Civico 38
020

It's Different
042

Azulejos
058

Tex
066

Charleston
088

Stile Urbano
094

Upnuance
112

NYC
122

Levante
142

Lucente
154

Civico 38

contemporary



CIVICO 38 Navigli Rett. 60x60 :: Navigli Trapezio 26x45 :: Posillipo Trapezio 26x45 :: Parioli Trapezio 26x45

Civico 38

contemporary



CIVICO 38 Posillipo Rett. 60x120 :: Posillipo Rett. 60x60 :: Giudecca Rett. 90x90 :: Shibuya Rett. 30x90

Civico 38

contemporary



Rivestimento in pasta bianca

wall tiles white body :: revêtement en pâte blanche :: weißscherbige Wandfliesen

Superficie: opaca

surface :: surface :: Oberfläche: Matt

Colori

colours :: couleurs :: Farben



Formati

sizes :: formats :: Formaten



30x90
Rettificato

Civico 38

contemporary

Gres porcellanato colorato in massa

fully-coloured porcelain tiles :: grès cérame coloré dans la masse :: durchgefärbtes Feinsteinzeug

Superficie: opaca

surface :: surface :: Oberfläche: Matt

Colori

colours :: couleurs :: Farben

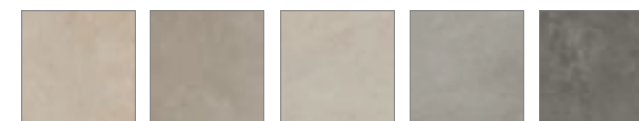

Parioli Navigli Posillipo Giudecca Bicocca

Formati

sizes :: formats :: Formaten



90x90 Rettificato 2.0 90x90 Rettificato 60x120 Rettificato 60x60 Naturale Rettificato Anti-Slip 30x60 Naturale Rettificato

Info tecniche

technical info :: info techniques :: technische Info

INGELIVO	MOHS 6	≤ 175	mm 9,5 - 10,5	R 9	5	A-LA-HA	≥ 35 N/mm ²	≤ 0,5%	V 2
INGELIVO	MOHS 8	≤ 175	mm 10	R 11 - A+B	5	A-LA-HA	≥ 35 N/mm ²	≤ 0,5%	V 2 AS
INGELIVO	MOHS 8	≤ 175	mm 20	R 11 - A+B+C	5	A-LA-HA	≥ 45 N/mm ²	≤ 0,2%	V 2 2.0

Civico 38

Rivestimento in pasta bianca :: wall tiles white body :: revêtement en pâte blanche :: weipsherbige Wandfliesen



cod. 0045702 Burano Rett. MQ/500
30x90 - 12"x36" BOX/04



cod. 0045703 Manarola Rett. MQ/500
30x90 - 12"x36" BOX/04



cod. 0045706 Notting Hill Rett. MQ/500
30x90 - 12"x36" BOX/04

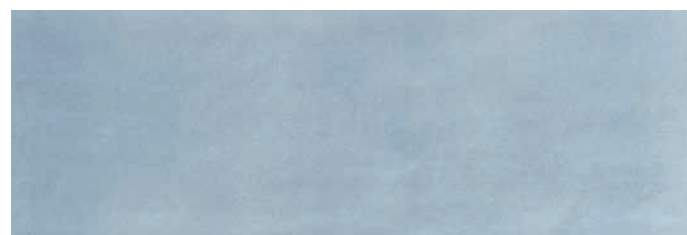

cod. 0045708 Balat Rett. MQ/500
30x90 - 12"x36" BOX/04



cod. 0045709 Shibuya Rett. MQ/500
30x90 - 12"x36" BOX/04



cod. 0045705 Manarola Garden Rett. MQ/187
30x90 - 12"x36" BOX/04



cod. 0045707 Lapa City Rett. MQ/187
30x90 - 12"x36" BOX/04

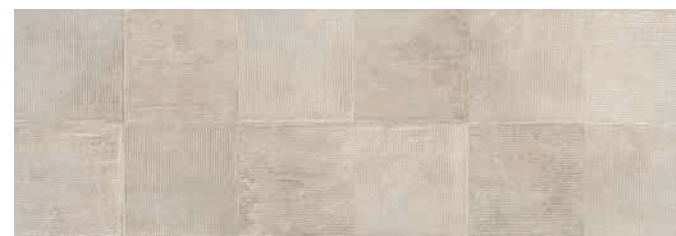

cod. 0045711 Jaipur City Rett. MQ/187
30x90 - 12"x36" BOX/04

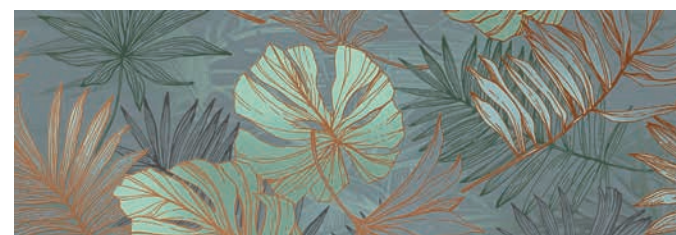

cod. 0048333 Jungle Decoro Ice AB Rett. PZ/213
30x90 - 12"x36" BOX/04

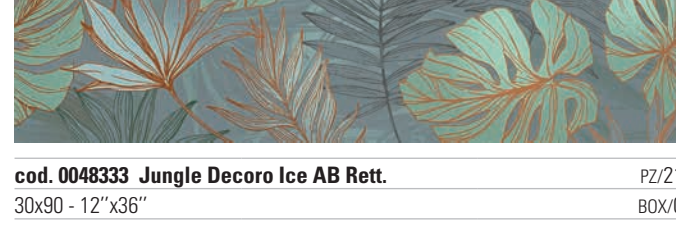

cod. 0048334 Jungle Decoro Warm AB Rett. PZ/213
30x90 - 12"x36" BOX/04



cod. 0045704 Burano Garden Rett. MQ/187
30x90 - 12"x36" BOX/04

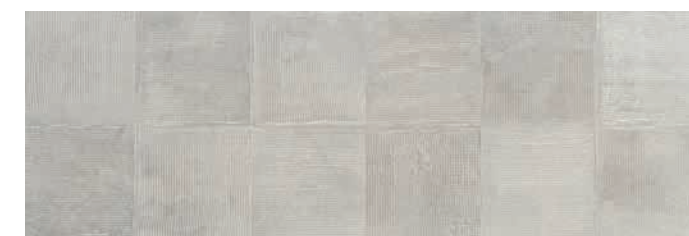

cod. 0045710 Aveiro City Rett. MQ/187
30x90 - 12"x36" BOX/04

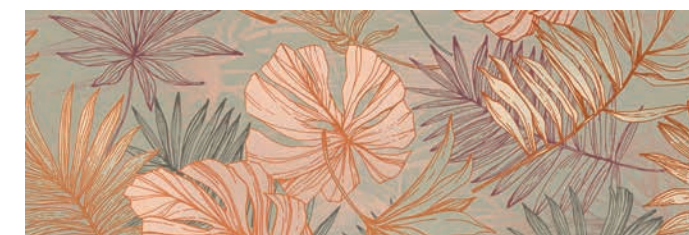

cod. 0048334 Jungle Decoro Warm AB Rett. PZ/213
30x90 - 12"x36" BOX/04

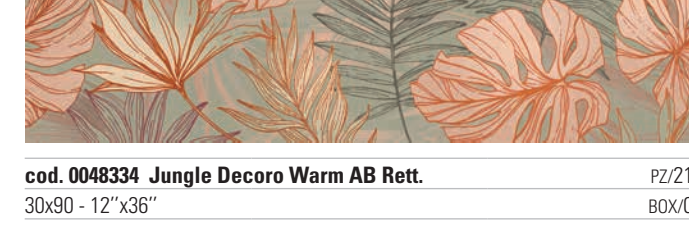

cod. 0048334 Jungle Decoro Warm AB Rett. PZ/213
30x90 - 12"x36" BOX/04

Civico 38

Gres porcellanato colorato in massa :: fully-coloured porcelain tiles :: grès cérame coloré dans la masse :: durchgefärbtes Feinsteinzeug

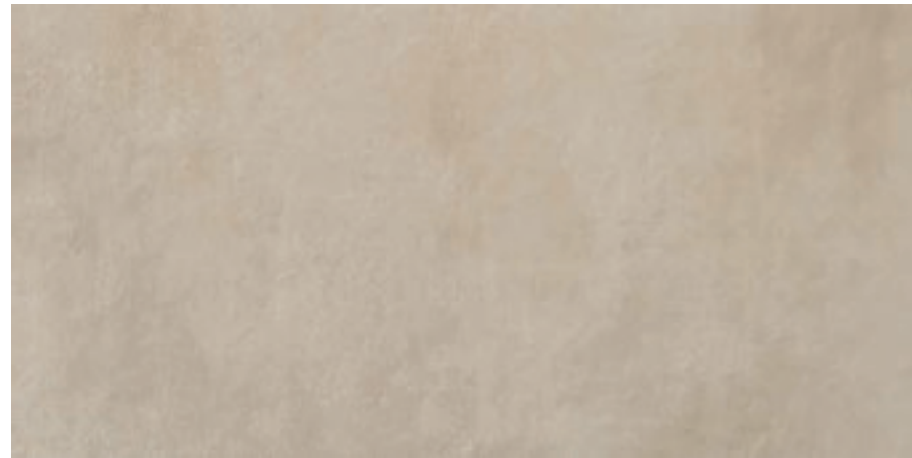

cod. 0045843 Parioli Rett.	MQ/200
60x120 - 24"x48"	BOX/02



cod. 0045839 Parioli Rett.	MQ/192
90x90 - 36"x36"	BOX/02

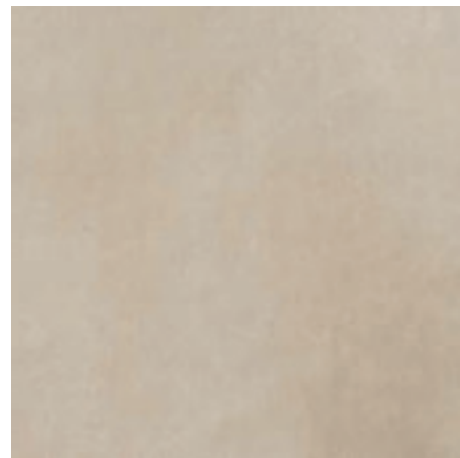

cod. 0047955 Parioli	MQ/186
60x60 - 24"x24"	BOX/04

cod. 0048003 AS Parioli	MQ/500
60x60 - 24"x24"	BOX/04

cod. 0045832 Parioli Rett.	MQ/187
60x60 - 24"x24"	BOX/04

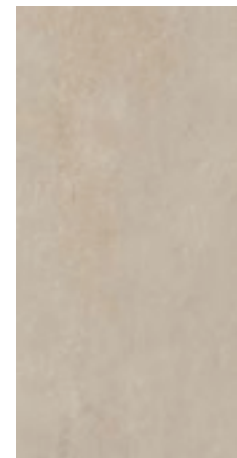

cod. 0047951 Parioli	MQ/181
30x60 - 12"x24"	BOX/07

cod. 0045835 Parioli Rett.	MQ/400
30x60 - 12"x24"	BOX/07

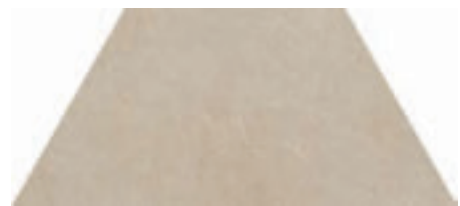

cod. 0048243 Parioli Trapezio	PZ/169
26x45 - 10"x18"	BOX/06

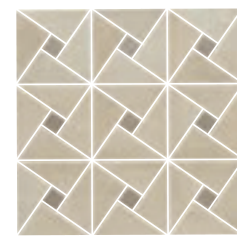

cod. 0048239 Vortice Mosaico Beige	PZ/180
30x30 - 12"x12"	BOX/06



cod. 0048349 Parioli Mos. Multiform.	PZ/111
30x30 - 12"x12"	BOX/06

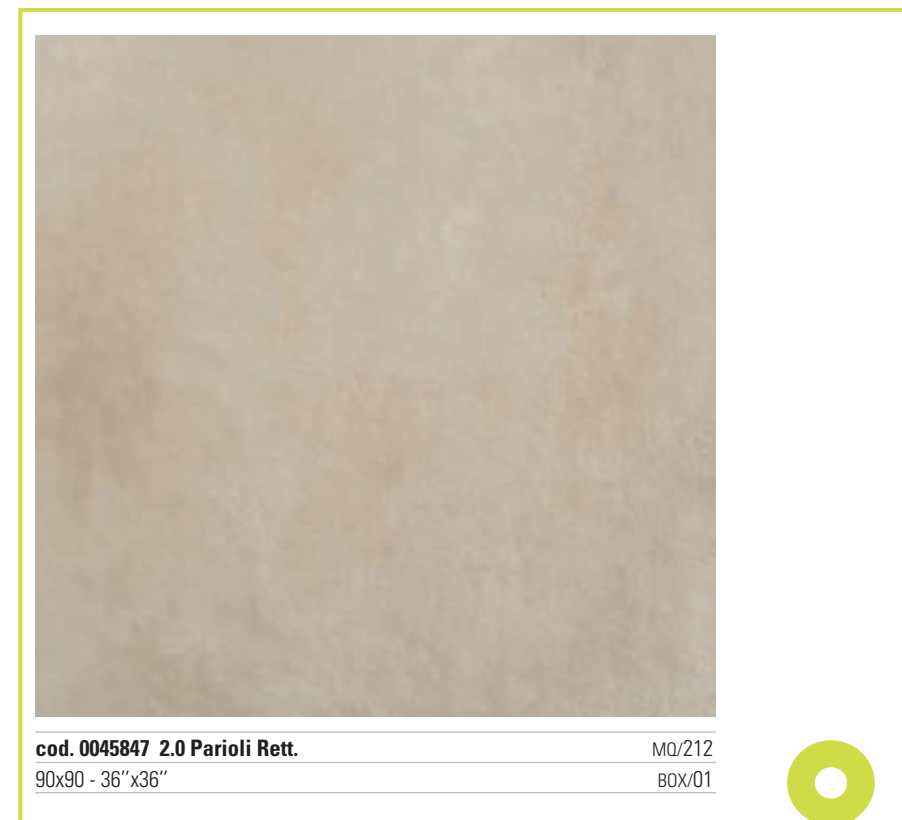

cod. 0045847 2.0 Parioli Rett.	MQ/212
90x90 - 36"x36"	BOX/01



Civico 38

Gres porcellanato colorato in massa :: fully-coloured porcelain tiles :: grès cérame coloré dans la masse :: durchgefärbtes Feinsteinzeug

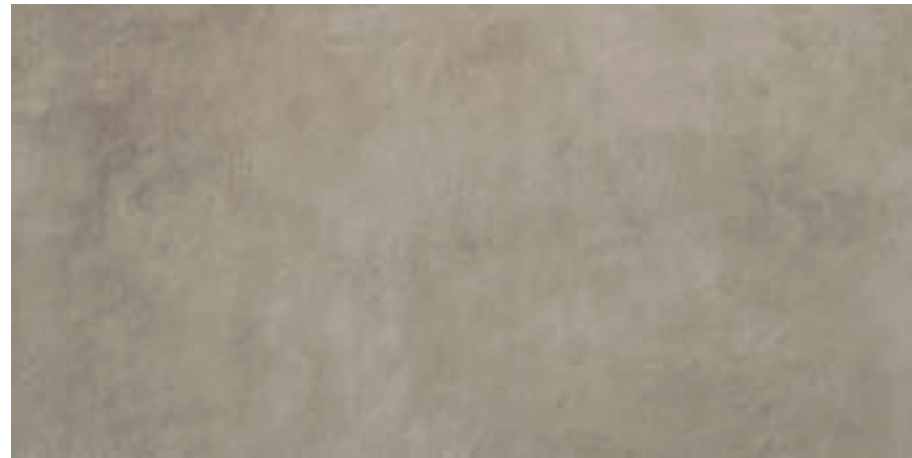

cod. 0045840 Navigli Rett.	MQ/200
60x120 - 24"x48"	BOX/02

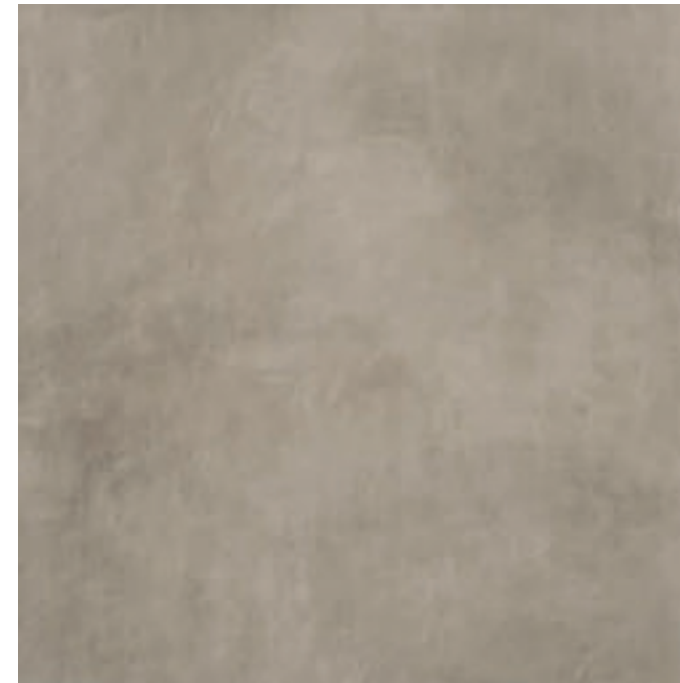

cod. 0045848 Navigli Rett.	MQ/192
90x90 - 36"x36"	BOX/02

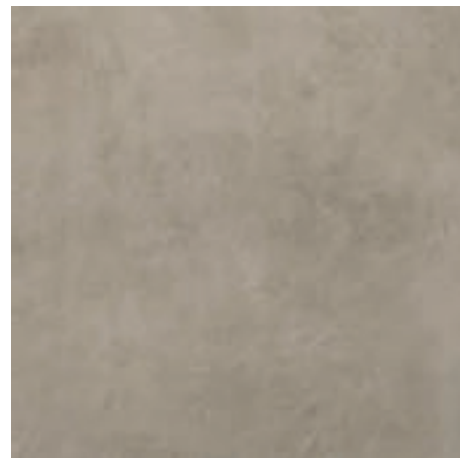

cod. 0047954 Navigli	MQ/186
60x60 - 24"x24"	BOX/04

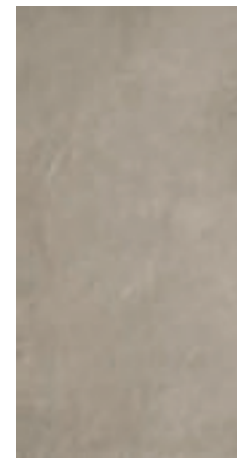

cod. 0047950 Navigli	MQ/181
30x60 - 12"x24"	BOX/07

cod. 0048000 AS Navigli	MQ/500
60x60 - 24"x24"	BOX/04

cod. 0045836 Navigli Rett.	MQ/400
30x60 - 12"x24"	BOX/07

cod. 0045516 Navigli Rett.	MQ/187
60x60 - 24"x24"	BOX/04

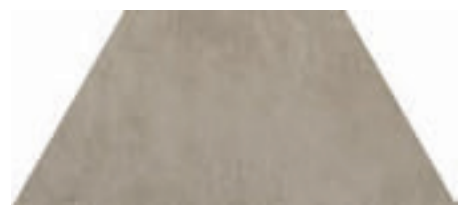

cod. 0048244 Navigli Trapezio	PZ/169
26x45 - 10"x18"	BOX/06

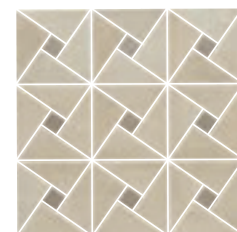

cod. 0048239 Vortice Mosaico Beige	PZ/180
30x30 - 12"x12"	BOX/06

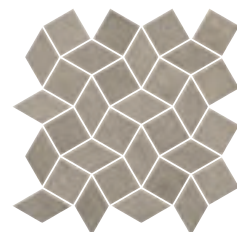

cod. 0048351 Navigli Mos. Multiform.	PZ/111
30x30 - 12"x12"	BOX/06

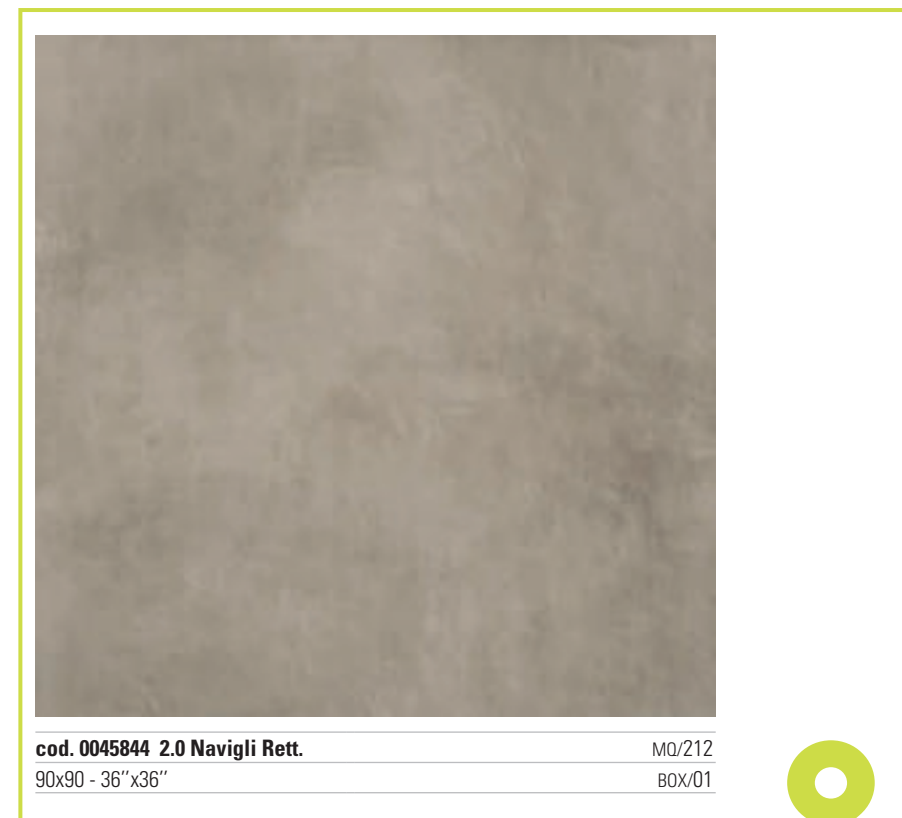

cod. 0045844 2.0 Navigli Rett.	MQ/212
90x90 - 36"x36"	BOX/01



Civico 38

Gres porcellanato colorato in massa :: fully-coloured porcelain tiles :: grès cérame coloré dans la masse :: durchgefärbtes Feinsteinzeug

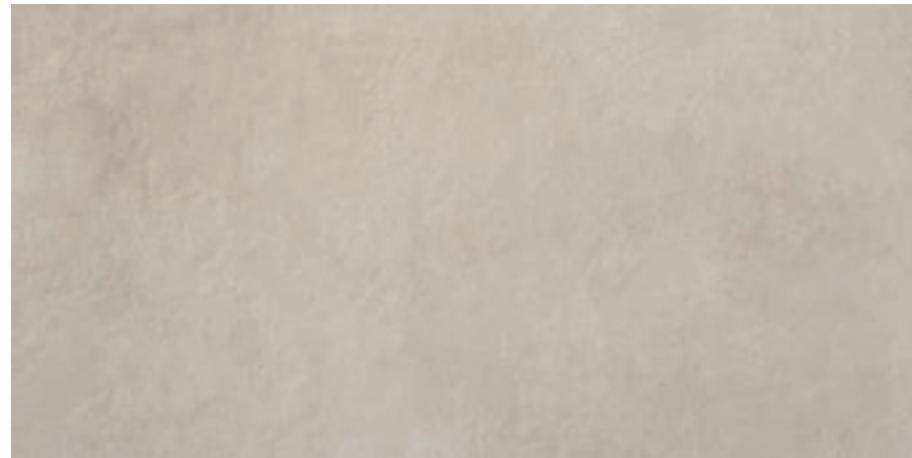

cod. 0045842 Posillipo Rett.	MQ/200
60x120 - 24"x48"	BOX/02



cod. 0045838 Posillipo Rett.	MQ/192
90x90 - 36"x36"	BOX/02

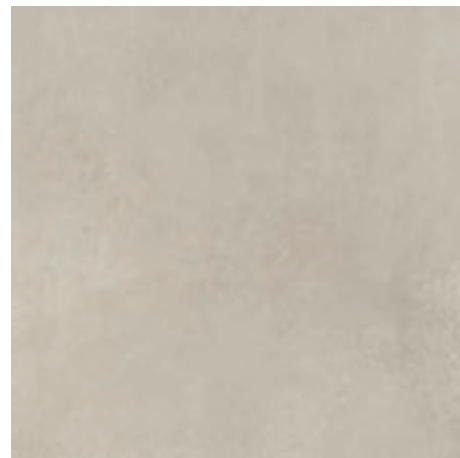

cod. 0047956 Posillipo	MQ/186
60x60 - 24"x24"	BOX/04

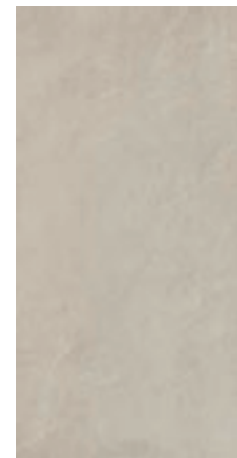

cod. 0047952 Posillipo	MQ/181
30x60 - 12"x24"	BOX/07

cod. 0048002 AS Posillipo	MQ/500
60x60 - 24"x24"	BOX/04

cod. 0045834 Posillipo Rett.	MQ/400
30x60 - 12"x24"	BOX/07

cod. 0045518 Posillipo Rett.	MQ/187
60x60 - 24"x24"	BOX/04

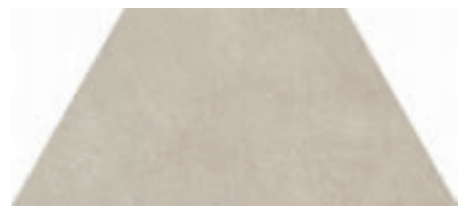

cod. 0048241 Posillipo Trapezio	PZ/169
26x45 - 10"x18"	BOX/06

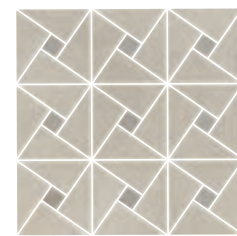

cod. 0048240 Vortice Mosaico Grigio	PZ/180
30x30 - 12"x12"	BOX/06

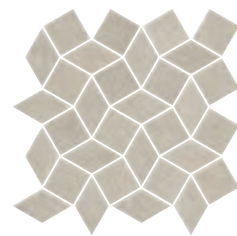

cod. 0048336 Posillipo Mos. Multi.	PZ/111
30x30 - 12"x12"	BOX/06



cod. 0045846 2.0 Posillipo Rett.	MQ/212
90x90 - 36"x36"	BOX/01



Civico 38

Gres porcellanato colorato in massa :: fully-coloured porcelain tiles :: grès cérame coloré dans la masse :: durchgefärbtes Feinsteinzeug



cod. 0045841 Giudecca Rett.	MQ/200
60x120 - 24"x48"	BOX/02



cod. 0045837 Giudecca Rett.	MQ/192
90x90 - 36"x36"	BOX/02



cod. 0047953 Giudecca	MQ/186
60x60 - 24"x24"	BOX/04

cod. 0048001 AS Giudecca	MQ/500
60x60 - 24"x24"	BOX/04

cod. 0045517 Giudecca Rett.	MQ/187
60x60 - 24"x24"	BOX/04

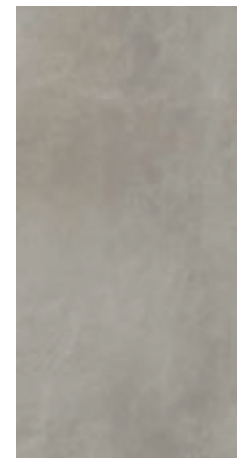

cod. 0047957 Giudecca	MQ/181
30x60 - 12"x24"	BOX/07

cod. 0045833 Giudecca Rett.	MQ/400
30x60 - 12"x24"	BOX/07



cod. 0048242 Giudecca Trapezio	PZ/169
26x45 - 10"x18"	BOX/06

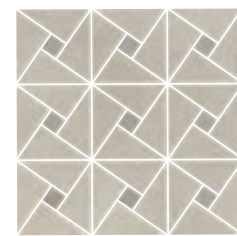

cod. 0048240 Vortice Mosaico Grigio	PZ/180
30x30 - 12"x12"	BOX/06

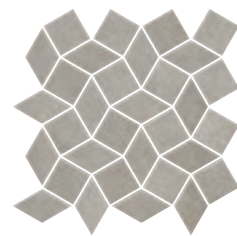

cod. 0048337 Giudecca Mos. Multi.	PZ/111
30x30 - 12"x12"	BOX/06



cod. 0045845 2.0 Giudecca Rett.	MQ/212
90x90 - 36"x36"	BOX/01



Civico 38

Gres porcellanato colorato in massa :: fully-coloured porcelain tiles :: grès cérame coloré dans la masse :: durchgefärbtes Feinsteinzeug

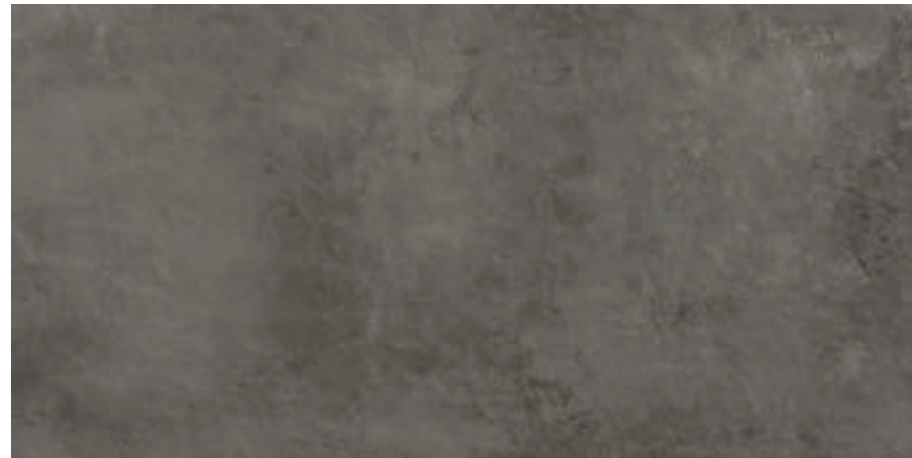

cod. 0047999 Bicocca Rett.	MQ/200
60x120 - 24"x48"	BOX/02

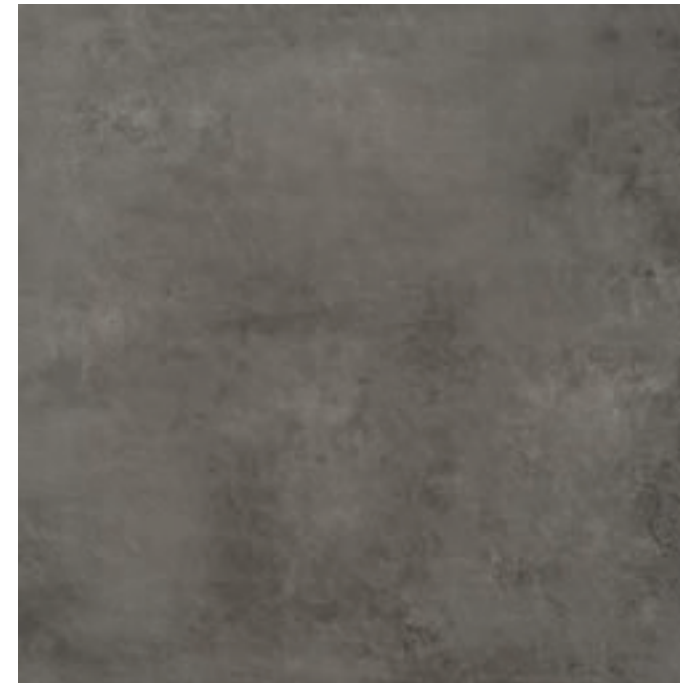

cod. 0047998 Bicocca Rett.	MQ/192
90x90 - 36"x36"	BOX/02

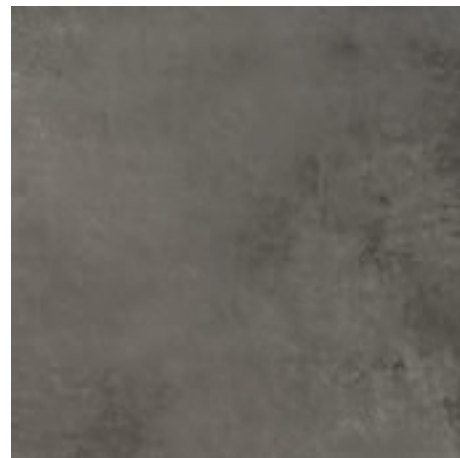

cod. 0047996 Bicocca	MQ/186
60x60 - 24"x24"	BOX/04

cod. 0048004 AS Bicocca	MQ/500
60x60 - 24"x24"	BOX/04

cod. 0047997 Bicocca Rett.	MQ/187
60x60 - 24"x24"	BOX/04



cod. 0047994 Bicocca	MQ/181
30x60 - 12"x24"	BOX/07

cod. 0047995 Bicocca Rett.	MQ/400
30x60 - 12"x24"	BOX/07

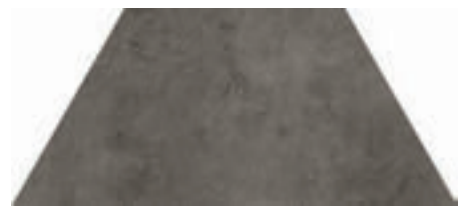

cod. 0048251 Bicocca Trapezio	PZ/169
26x45 - 10"x18"	BOX/06

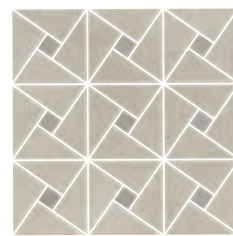

cod. 0048240 Vortice Mosaico Grigio	PZ/180
30x30 - 12"x12"	BOX/06

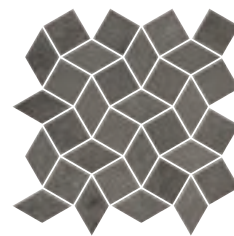

cod. 0048352 Bicocca Mos. Multi.	PZ/111
30x30 - 12"x12"	BOX/06

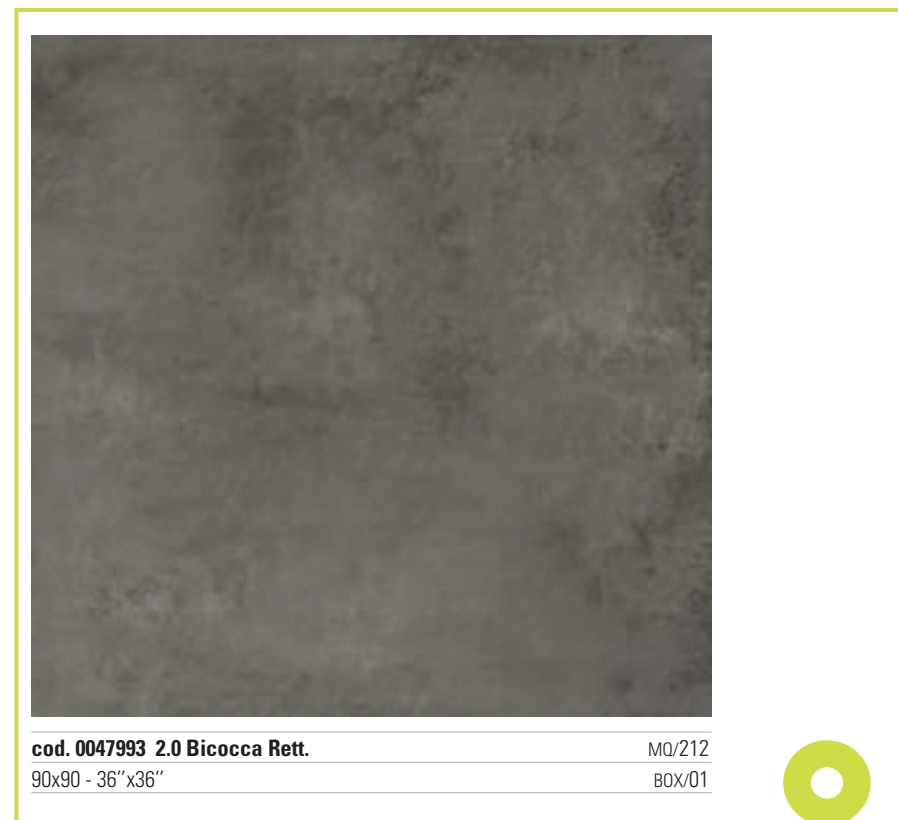

cod. 0047993 2.0 Bicocca Rett.	MQ/212
90x90 - 36"x36"	BOX/01





Imballaggio packing :: conditionnement :: Verpackung

Formato Size Format Format	Spessore Thickness Épaisseur Stärke	Pezzi/Sc Pcs/Box Pcs/Ctn Stck/Kart	m²/Sc m²/Box m²/Ctn m²/Kart	kg/Sc kg/Box kg/Ctn kg/Kart	Sc/Europal. Box Europal. Ctn/Europal. Kart/Europal.	m²/Europal. m²/Europal. m²/Europal. m²/Europal.	kg/Europal. kg/Europal. kg/Europal. kg/Europal.
30x90 Rett.	10,6	4	1,08	18,84	51	55,08	960,84
90x90 Rett.	10	2	1,62	35	24	38,88	840
90x90 2.0 Rett.	20	1	0,81	36,6	30	24,3	1098
60x120 Rett.	10,5	2	1,44	32	32	46,08	1024
60x60	10	4	1,44	30,65	30	43,20	919,50
60x60 Rett.	10	4	1,44	30	30	43,20	900
60x60 AS	10	4	1,44	30,65	30	43,20	919,50
30x60	9,5	7	1,26	23	40	50,40	920
30x60 Rett.	9,5	7	1,26	22,10	40	50,40	884

Pezzi Speciali special trims :: pièces spéciales :: Sonderstücke

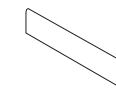

BATTISCOPA
(smuss. artig.)
8x60 - 3,1"x24"
PZ/85
BOX/15

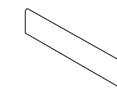

BATTISCOPA RETT.
(smuss. artig.)
8x60 - 3,1"x24"
PZ/88
BOX/15

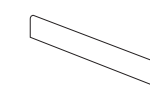

BATTISCOPA RETT.
(smuss. artig.)
7,2x90 - 2,8"x36"
PZ/110
BOX/10

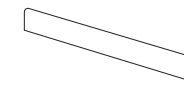

BATTISCOPA RETT.
(smuss. artig.)
7,2x120 - 2,8"x48"
PZ/144
BOX/08

	Parioli	cod. 0048499	cod. 0048717	cod. 0049533	cod. 0049538
	Navigli	cod. 0048498	cod. 0048716	cod. 0049532	cod. 0049537
	Posillipo	cod. 0048500	cod. 0048718	cod. 0049534	cod. 0049539
	Giudecca	cod. 0048497	cod. 0048715	cod. 0049531	cod. 0049536
	Bicocca	cod. 0048501	cod. 0048719	cod. 0049535	cod. 0049540

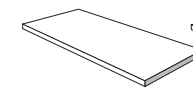

GRADINO CUBO
ANGOLARE DX/SX

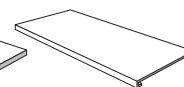

GRADINO CUBO
LINEARE

Sono disponibili diverse dimensioni di GRADINO CUBO LINEARE e ANGOLARE, consultare pag. 406

Other sizes of step tread cube are available. Please refer to page 406
Plusieurs dimensions de nez de marche cube sont disponibles, voir page 406
Die Stufenplatte Cubo ist in verschiedenen Dimensionen verfügbar, siehe Seite 406

Pezzi Speciali 20 mm special trims 20 mm :: pièces spéciales 20 mm :: Sonderstücke 20 mm

Per maggiori informazioni sui pezzi speciali 2.0 consultare pag. 408

For more information on the special trims we can supply, please refer to page 408
Pour de plus amples informations au sujet des pièces spéciales réalisables, voir page 408
Für nähere Angaben zu möglichen Sonderstücke, siehe Seite 408



It's Different

contemporary



IT'S DIFFERENT Black Mirror Rett. 60x120 :: Grey London Rett. 60x120 :: Nickel Chrome Rett. 60x120 :: Mix Grey Rett. 20x20

It's Different

contemporary



IT'S DIFFERENT Black Mirror Rett. 60x60 :: Black Mirror Rett. 60x120 :: Black Mirror Intreccio 30x30 :: Liliun Crystal Rett. 60x120



It's Different

contemporary

Gres porcellanato colorato in massa

fully-coloured porcelain tiles :: grès cérame coloré dans la masse :: durchgefärbtes Feinsteinzeug

Superficie: opaca

surface :: surface :: Oberfläche: Matt

Colori

colours :: couleurs :: Farben



Grey
London

Dark Soul

Black
Mirror

Nickel
Chrome

Formati

sizes :: formats :: Formaten

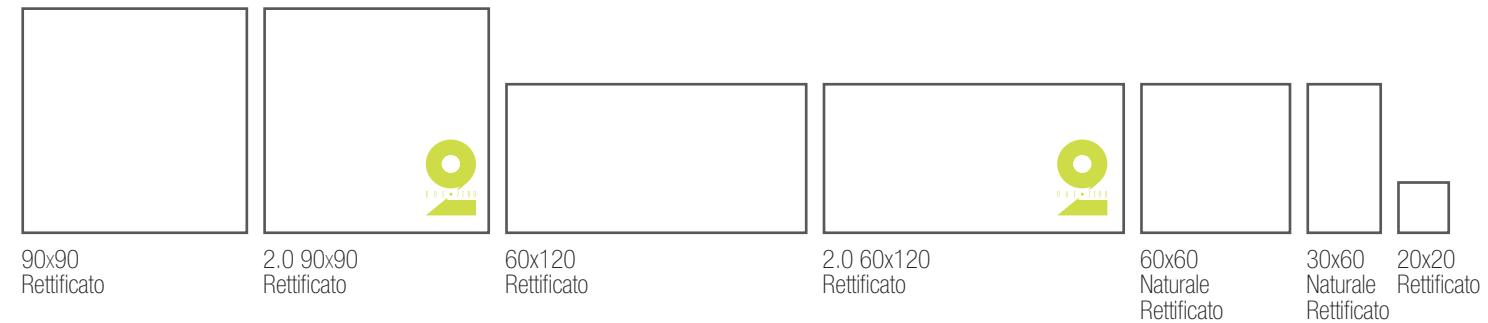

Info tecniche

technical info :: info techniques :: technische Info

INGELIVO	MOHS 7	≤ 175	mm 9,5 - 10,5	R 10 - A+B	5	A-LA-HA ≥ 35 N/mm ²	≤ 0,5%	V 3
INGELIVO	MOHS 8	≤ 175	mm 20	R 11 - A+B+C	5	A-LA-HA ≥ 45 N/mm ²	≤ 0,2%	V 3 2.0

It's Different

Gres porcellanato colorato in massa :: fully-coloured porcelain tiles :: grès cérame coloré dans la masse :: durchgefärbtes Feinsteinzeug



cod. 0045295 Grey London Rett. MQ/200
60x120 - 24"x48" BOX/02



cod. 0045522 Grey London MQ/181
30x60 - 12"x24" BOX/07

cod. 0045526 Grey London Rett. MQ/400
30x60 - 12"x24" BOX/07



cod. 0047733 Grey London Rett. MQ/192
90x90 - 36"x36" BOX/02



cod. 0045299 Grey London MQ/186
60x60 - 24"x24" BOX/04

cod. 0045303 Grey London Rett. MQ/187
60x60 - 24"x24" BOX/04

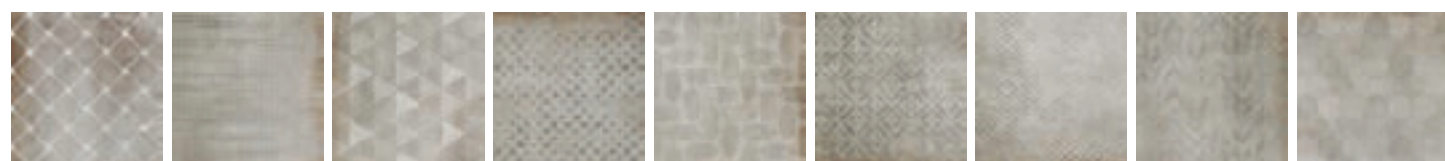

cod. 0045933 Mix Grey Rett. MQ/187
20x20 - 8"x8" BOX/25

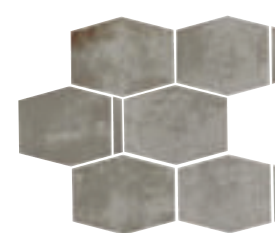

cod. 0048274 Esagona Glitter Grey L. PZ/179
28x28 - 11"x11" BOX/06



cod. 0048198 Grey London Intreccio PZ/101
30x30 - 12"x12" BOX/11



cod. 0048277 Mos.Geo.Mix Grey/Black PZ/175
22x27 - 9"x10" BOX/06

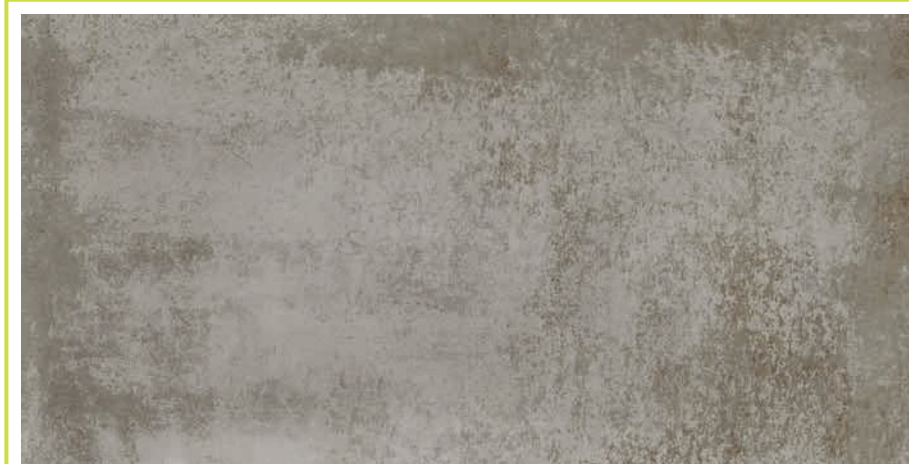

cod. 0045827 2.0 Grey London Rett. MQ/212
60x120 - 24"x48" BOX/01



cod. 0047991 2.0 Grey London Rett. MQ/212
90x90 - 36"x36" BOX/01



It's Different

Gres porcellanato colorato in massa :: fully-coloured porcelain tiles :: grès cérame coloré dans la masse :: durchgefärbtes Feinsteinzeug

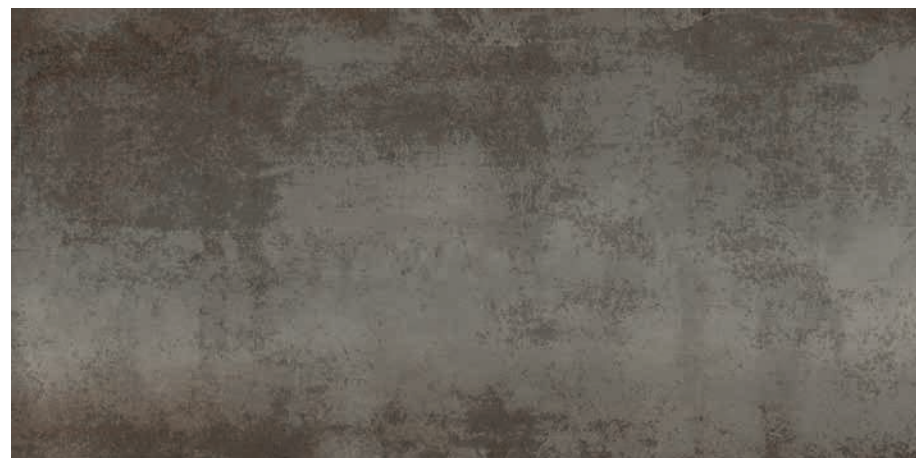

cod. 0045824 Dark Soul Rett. MQ/200
60x120 - 24"x48" BOX/02



cod. 0045821 Dark Soul MQ/181
30x60 - 12"x24" BOX/07

cod. 0045822 Dark Soul Rett. MQ/400
30x60 - 12"x24" BOX/07



cod. 0047734 Dark Soul Rett. MQ/192
90x90 - 36"x36" BOX/02

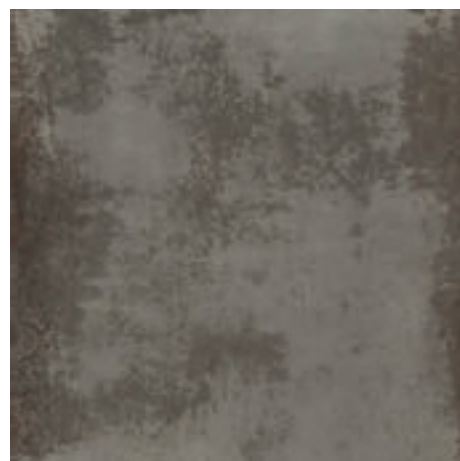

cod. 0045511 Dark Soul MQ/186
60x60 - 24"x24" BOX/04

cod. 0045515 Dark Soul Rett. MQ/187
60x60 - 24"x24" BOX/04

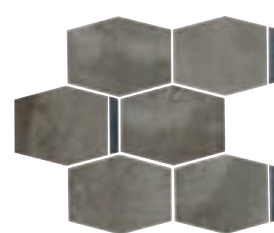

cod. 0048275 Esagona Glitter Dark S. PZ/179
28x28 - 11"x11" BOX/06

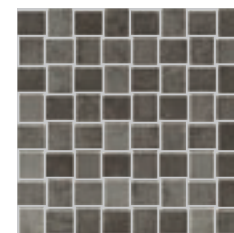

cod. 0048199 Dark Soul Intreccio PZ/101
30x30 - 12"x12" BOX/11



cod. 0048276 Mos.Geo.Mix Nickel/Dark PZ/175
22x27 - 9"x10" BOX/06



cod. 0045828 2.0 Dark Soul Rett. MQ/212
60x120 - 24"x48" BOX/01



cod. 0047992 2.0 Dark Soul Rett. MQ/212
90x90 - 36"x36" BOX/01



It's Different

Gres porcellanato colorato in massa :: fully-coloured porcelain tiles :: grès cérame coloré dans la masse :: durchgefärbtes Feinsteinzeug



cod. 0045294 Black Mirror Rett. MQ/200
60x120 - 24"x48" BOX/02

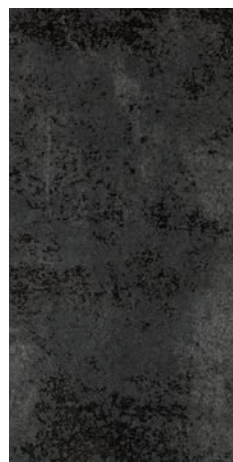

cod. 0045521 Black Mirror MQ/181
30x60 - 12"x24" BOX/07

cod. 0045525 Black Mirror Rett. MQ/400
30x60 - 12"x24" BOX/07



cod. 0047732 Black Mirror Rett. MQ/192
90x90 - 36"x36" BOX/02



cod. 0045298 Black Mirror MQ/186
60x60 - 24"x24" BOX/04

cod. 0045302 Black Mirror Rett. MQ/187
60x60 - 24"x24" BOX/04

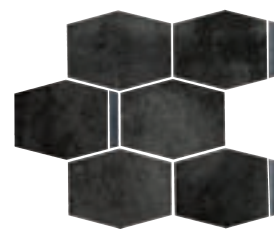

cod. 0048273 Esagona Glitter Black PZ/179
28x28 - 11"x11" BOX/06

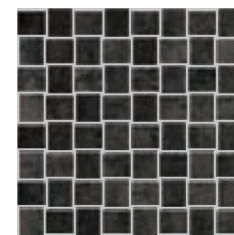

cod. 0048201 Black Mirror Intreccio PZ/101
30x30 - 12"x12" BOX/11



cod. 0048277 Mos.Geo.Mix Grey/Black PZ/175
22x27 - 9"x10" BOX/06



cod. 0045826 2.0 Black Mirror Rett. MQ/212
60x120 - 24"x48" BOX/01



cod. 0047990 2.0 Black Mirror Rett. MQ/212
90x90 - 36"x36" BOX/01



It's Different

Gres porcellanato colorato in massa :: fully-coloured porcelain tiles :: grès cérame coloré dans la masse :: durchgefärbtes Feinsteinzeug



cod. 0045293 Nickel Chrome Rett. MQ/200
60x120 - 24"x48" BOX/02



cod. 0045520 Nickel Chrome MQ/181
30x60 - 12"x24" BOX/07
cod. 0045524 Nickel Chrome Rett. MQ/400
30x60 - 12"x24" BOX/07



cod. 0047731 Nickel Chrome Rett. MQ/192
90x90 - 36"x36" BOX/02

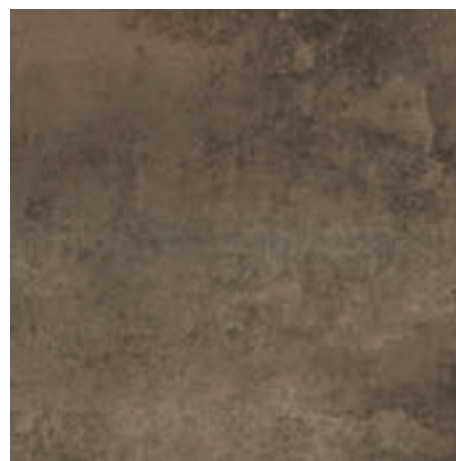

cod. 0045297 Nickel Chrome MQ/186
60x60 - 24"x24" BOX/04
cod. 0045301 Nickel Chrome Rett. MQ/187
60x60 - 24"x24" BOX/04



cod. 0045932 Mix Nickel Rett. MQ/187
20x20 - 8"x8" BOX/25

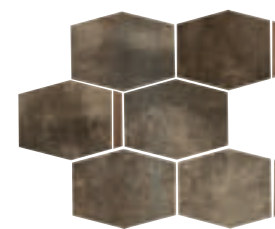

cod. 0048272 Esagona Glitter Nickel PZ/179
28x28 - 11"x11" BOX/06

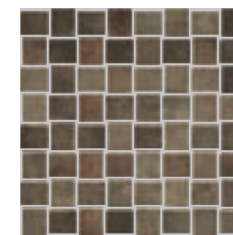

cod. 0048200 Nickel Chrome Intreccio PZ/101
30x30 - 12"x12" BOX/11



cod. 0048276 Mos.Geo.Mix Nickel/Dark PZ/175
22x27 - 9"x10" BOX/06

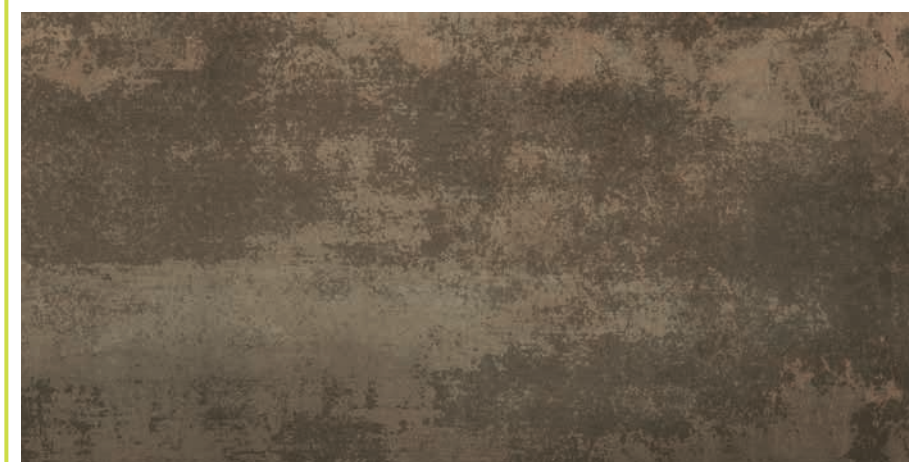

cod. 0045825 2.0 Nickel Chrome Rett. MQ/212
60x120 - 24"x48" BOX/01



cod. 0047989 2.0 Nickel Chrome Rett. MQ/212
90x90 - 36"x36" BOX/01





Imballaggio packing :: conditionnement :: Verpackung

Formato Size Format Format	Spessore Thickness Épaisseur Stärke	Pezzi/Sc Pcs/Box Pcs/Ctn Stck/Kart	m²/Sc m²/Box m²/Ctn m²/Kart	kg/Sc kg/Box kg/Ctn kg/Kart	Sc/Europal. Box Europal. Ctn/Europal. Kart/Europal.	m²/Europal. m²/Europal. m²/Europal. m²/Europal.	kg/Europal. kg/Europal. kg/Europal. kg/Europal.
90x90 Rett.	10	2	1,62	35	24	38,88	840
90x90 2.0 Rett.	20	1	0,81	36,6	30	24,3	1098
60x120 Rett.	10,5	2	1,44	32	32	46,08	1024
60x120 2.0 Rett.	20	1	0,72	32	32	23,04	1024
60x60	10	4	1,44	30,65	30	43,20	919,50
60x60 Rett.	10	4	1,44	30	30	43,20	900
30x60	9,5	7	1,26	23	40	50,40	920
30x60 Rett.	9,5	7	1,26	22,10	40	50,40	884
20x20 Rett.	10	25	1	21	60	60	1260

Pezzi Speciali special trims :: pièces spéciales :: Sonderstücke

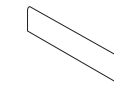

BATTISCOPA
(smuss. artig.)
8x60 - 3,1"x24"
PZ/85
BOX/15

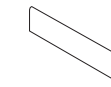

BATTISCOPA RETT.
(smuss. artig.)
8x60 - 3,1"x24"
PZ/88
BOX/15

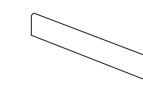

BATTISCOPA RETT.
(smuss. artig.)
7,2x90 - 2,8"x36"
PZ/110
BOX/10

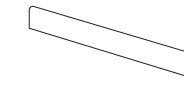

BATTISCOPA RETT.
(smuss. artig.)
7,2x120 - 2,8"x48"
PZ/144
BOX/08

	Grey London	cod. 0046408	cod. 0046558	cod. 0046593	cod. 0046394
	Dark Soul	cod. 0046410	cod. 0046561	cod. 0046595	cod. 0046396
	Black Mirror	cod. 0046407	cod. 0046557	cod. 0046592	cod. 0046392
	Nickel Chrome	cod. 0046409	cod. 0046560	cod. 0046594	cod. 0046395

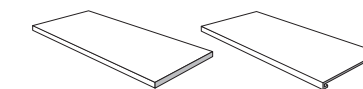

GRADINO CUBO
ANGOLARE DX/SX

GRADINO CUBO
LINEARE

Sono disponibili diverse dimensioni di GRADINO CUBO LINEARE e ANGOLARE, consultare pag. 406

Other sizes of step tread cube are available. Please refer to page 406
Plusieurs dimensions de nez de marche cube sont disponibles, voir page 406
Die Stufenplatte Cubo ist in verschiedenen Dimensionen verfügbar, siehe Seite 406

Pezzi Speciali 20 mm special trims 20 mm :: pièces spéciales 20 mm :: Sonderstücke 20 mm

Per maggiori informazioni sui pezzi speciali 2.0 consultare pag. 408

For more information on the special trims we can supply, please refer to page 408
Pour de plus amples informations au sujet des pièces spéciales réalisables, voir page 408
Für nähere Angaben zu möglichen Sonderstücke, siehe Seite 408



Azulejos

contemporary





Azulejos

contemporary

Gres porcellanato colorato in massa

fully-coloured porcelain tiles :: grès cérame coloré dans la masse :: durchgefärbtes Feinsteinzeug

Superficie: opaca

surface :: surface :: Oberfläche: Matt

Colori

colours :: couleurs :: Farben

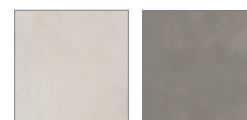

Portugal

Estoril

Formati

sizes :: formats :: Formaten



20x20
Rettificato

Info tecniche

technical info :: info techniques :: technische Info



INGELIVO



MOHS 6



PEI IV



mm 10



> μ 0,40



5



A-LA-HA



≥ 35 N/mm²



$\leq 0,5\%$



V 2

Azulejos

Gres porcellanato colorato in massa :: fully-coloured porcelain tiles :: grès cérame coloré dans la masse :: durchgefärbtes Feinsteinzeug



cod. 0040100 Portugal Rett. MQ/500
20x20 - 8"x8" BOX/25



cod. 0041353 Estoril Rett. MQ/500
20x20 - 8"x8" BOX/25



cod. 0040100 Portugal Rett. MQ/500
20x20 - 8"x8" BOX/25



cod. 0041353 Estoril Rett. MQ/500
20x20 - 8"x8" BOX/25



cod. 0040096 Oporto Rett. MQ/187
20x20 - 8"x8" BOX/25



cod. 0040098 Baixa Rett. MQ/187
20x20 - 8"x8" BOX/25



cod. 0040097 Ribeira Mix Rett. MQ/187
20x20 - 8"x8" BOX/25



cod. 0040099 Rossio Mix Rett. MQ/187
20x20 - 8"x8" BOX/25

Azulejos

Gres porcellanato colorato in massa :: fully-coloured porcelain tiles :: grès cérame coloré dans la masse :: durchgefärbtes Feinsteinzeug



cod. 0040100 Portugal Rett. MQ/500
20x20 - 8"x8" BOX/25



cod. 0041353 Estoril Rett. MQ/500
20x20 - 8"x8" BOX/25



cod. 0040094 Lisboa Rett. MQ/187
20x20 - 8"x8" BOX/25

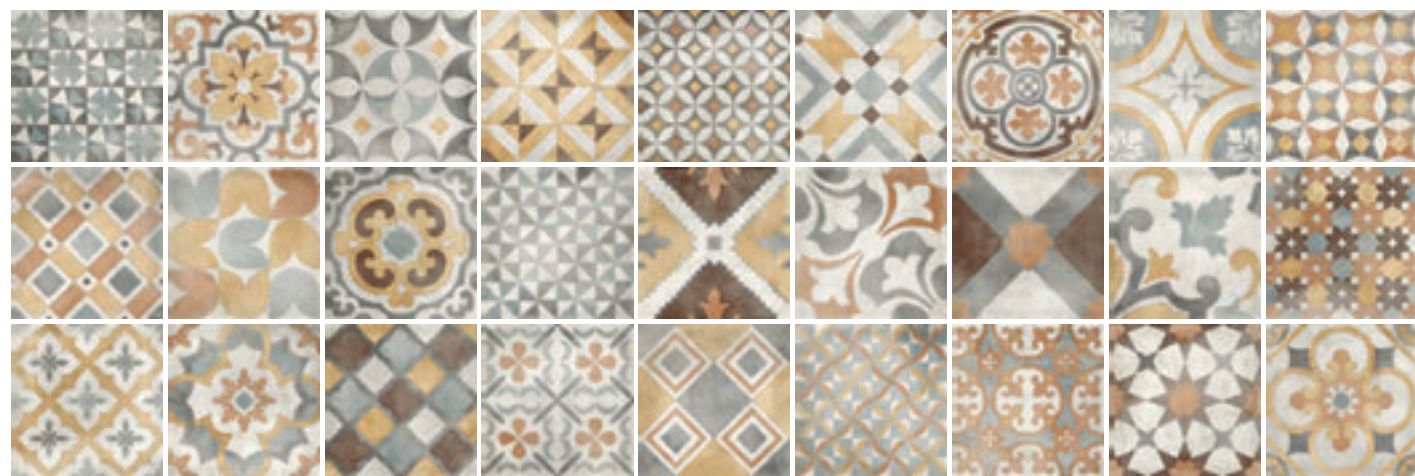

cod. 0040095 Alfama Mix Rett. MQ/187
20x20 - 8"x8" BOX/25



AZULEJOS Portugal Rett. 20x20 :: Alfama Mix Rett. 20x20

Imballaggio

Formato	Spessore	Pezzi/Sc	m ² /Sc	kg/Sc	Sc/Europal.	m ² /Europal.	kg/Europal.
Size	Thickness	Pcs/Box	m ² /Box	kg/Box	Box Europal.	m ² /Europal.	kg/Europal.
Format	Epaisseur	Pcs/Ctn	m ² /Ctn	kg/Ctn	Ctn/Europal.	m ² /Europal.	kg/Europal.
Format	Stärke	Stck/Kart	m ² /Kart	kg/Kart	Kart/Europal.	m ² /Europal.	kg/Europal.
20x20 Rett.	10	25	1	21	60	60	1260

Tex

contemporary



Tex

contemporary



Tex

contemporary





Tex

contemporary

Rivestimento in pasta bianca

wall tiles white body :: revêtement en pâte blanche :: weißscherbige Wandfliesen

Superficie: opaca

surface :: surface :: Oberfläche: Matt

Colori

colours :: couleurs :: Farben



Formati

sizes :: formats :: Formaten



30x90
Rettificato

Tex

contemporary

Gres porcellanato colorato in massa

fully-coloured porcelain tiles :: grès cérame coloré dans la masse :: durchgefärbtes Feinsteinzeug

Superficie: opaca

surface :: surface :: Oberfläche: Matt

Colori

colours :: couleurs :: Farben



Shantung Satin Velvet Khadi Juta

Formati

sizes :: formats :: Formaten

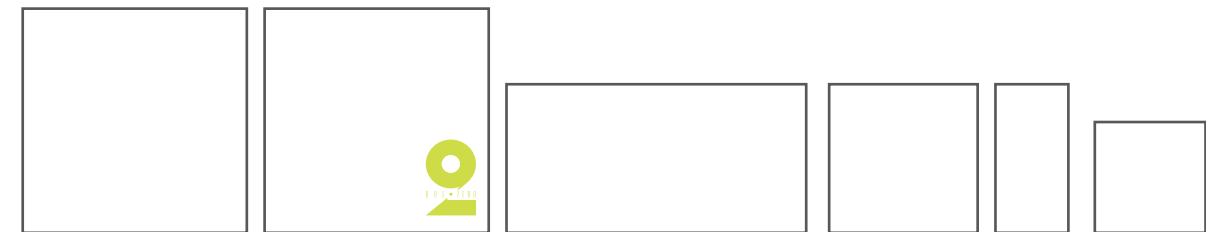

90x90 Rettificato 2.0 90x90 Rettificato 60x120 Rettificato 60x60 Naturale Rettificato 30x60 Naturale Rettificato 45x45 Naturale

Info tecniche

technical info :: info techniques :: technische Info

INGELIVO	MOHS 7	≤ 175	mm 9 - 10,5	R 10 - A	5	A-LA-HA	≥ 35 N/mm ²	≤ 0,5%	V2
INGELIVO	MOHS 8	≤ 175	mm 20	R 11 - A+B+C	5	A-LA-HA	≥ 45 N/mm ²	≤ 0,2%	V2 2.0

Tex

Rivestimento in pasta bianca :: wall tiles white body :: revêtement en pâte blanche :: weipserbige Wandfliesen



cod. 0035409 Voile Blanc Rett. MQ/500
30x90 - 12"x36" BOX/04

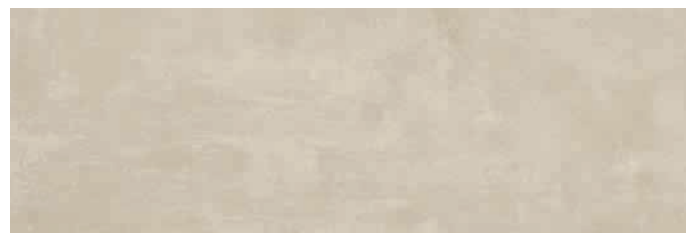

cod. 0035410 Voile Beige Rett. MQ/500
30x90 - 12"x36" BOX/04

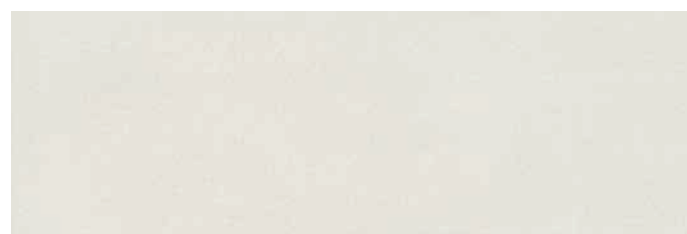

cod. 0035412 Macramé Blanc Rett. MQ/187
30x90 - 12"x36" BOX/04

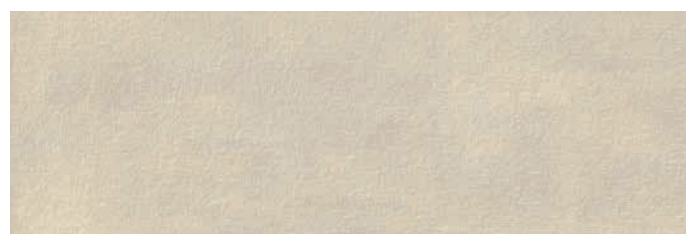

cod. 0035413 Macramé Beige Rett. MQ/187
30x90 - 12"x36" BOX/04



cod. 0035414 Plissé Blanc Rett. MQ/187
30x90 - 12"x36" BOX/04

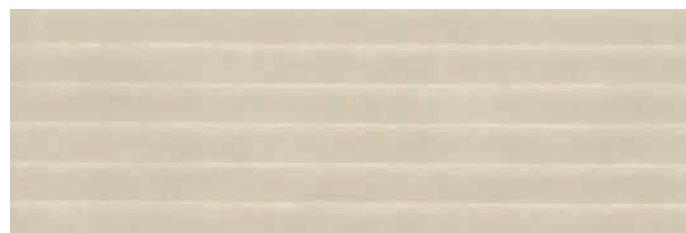

cod. 0035416 Plissé Beige Rett. MQ/187
30x90 - 12"x36" BOX/04



cod. 0035415 Plissé Gris Rett. MQ/187
30x90 - 12"x36" BOX/04



cod. 0035417 Plissé Brun Rett. MQ/187
30x90 - 12"x36" BOX/04

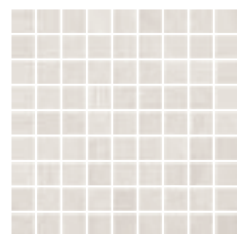

cod. 0036797 Mosaico Blanc su rete PZ/167
30x30 - 12"x12" BOX/06

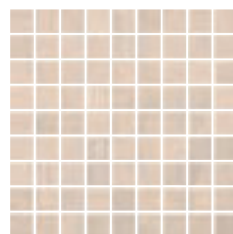

cod. 0036798 Mosaico Beige su rete PZ/167
30x30 - 12"x12" BOX/06

Gres porcellanato colorato in massa :: fully-coloured porcelain tiles :: grès cérame coloré dans la masse :: durchgefärbtes Feinsteinzeug



cod. 0035622 Shantung Rett. MQ/200
60x120 - 24"x48" BOX/02



cod. 0035342 Shantung MQ/186
60x60 - 24"x24" BOX/04

cod. 0035429 Shantung Rett. MQ/187
60x60 - 24"x24" BOX/04



cod. 0035750 Shantung Rett. MQ/192
90x90 - 36"x36" BOX/02



cod. 0035537 Shantung MQ/181
30x60 - 12"x24" BOX/07

cod. 0035543 Shantung Rett. MQ/400
30x60 - 12"x24" BOX/07



cod. 0038542 Shantung MQ/172
45x45 - 18"x18" BOX/05

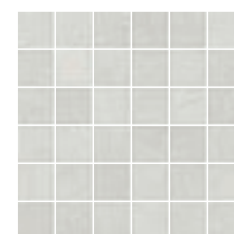

cod. 0036875 Shantung Mosaico 5x5 PZ/101
su rete 30x30 - 12"x12" BOX/11



cod. 0036788 Shantung Rombo PZ/153
34x34 - 13,4"x13,4" BOX/06

Tex

Gres porcellanato colorato in massa :: fully-coloured porcelain tiles :: grès cérame coloré dans la masse :: durchgefärbtes Feinsteinzeug



cod. 0035625 Satin Rett.	MQ/200
60x120 - 24"x48"	BOX/02



cod. 0035536 Satin	MQ/181
30x60 - 12"x24"	BOX/07

cod. 0035542 Satin Rett.	MQ/400
30x60 - 12"x24"	BOX/07



cod. 0035747 Satin Rett.	MQ/192
90x90 - 36"x36"	BOX/02



cod. 0035343 Satin	MQ/186
60x60 - 24"x24"	BOX/04

cod. 0035432 Satin Rett.	MQ/187
60x60 - 24"x24"	BOX/04

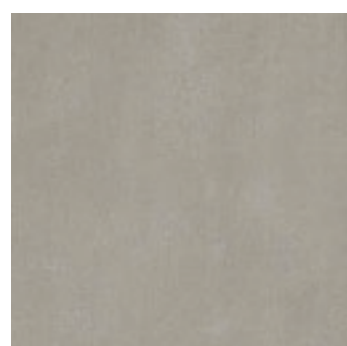

cod. 0038541 Satin	MQ/172
45x45 - 18"x18"	BOX/05



cod. 0036789 Satin Rombo	PZ/153
34x34 - 13,4"x13,4"	BOX/06

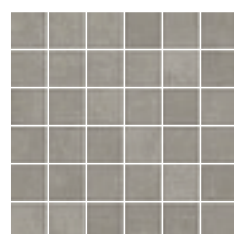

cod. 0036876 Satin Mosaico 5x5	PZ/101
su rete 30x30 - 12"x12"	BOX/11

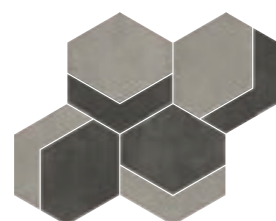

cod. 0036794 Esagona Satin/Velvet	PZ/180
Mosaico su rete 30x35 - 12"x13,8"	BOX/06



cod. 0037220 2.0 Satin Rett.	MQ/212
90x90 - 36"x36"	BOX/01



Tex

Gres porcellanato colorato in massa :: fully-coloured porcelain tiles :: grès cérame coloré dans la masse :: durchgefärbtes Feinsteinzeug



cod. 0035624 Velvet Rett.	MQ/200
60x120 - 24"x48"	BOX/02



cod. 0035538 Velvet	MQ/181
30x60 - 12"x24"	BOX/07
cod. 0035544 Velvet Rett.	MQ/400
30x60 - 12"x24"	BOX/07



cod. 0035748 Velvet Rett.	MQ/192
90x90 - 36"x36"	BOX/02



cod. 0035344 Velvet	MQ/186
60x60 - 24"x24"	BOX/04
cod. 0035431 Velvet Rett.	MQ/187
60x60 - 24"x24"	BOX/04



cod. 0038543 Velvet	MQ/172
45x45 - 18"x18"	BOX/05



cod. 0036790 Velvet Rombo	PZ/153
34x34 - 13,4"x13,4"	BOX/06

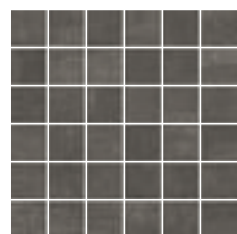

cod. 0036877 Velvet Mosaico 5x5	PZ/101
su rete 30x30 - 12"x12"	BOX/11

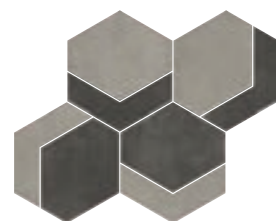

cod. 0036794 Esagona Satin/Velvet	PZ/180
Mosaico su rete 30x35 - 12"x13,8"	BOX/06

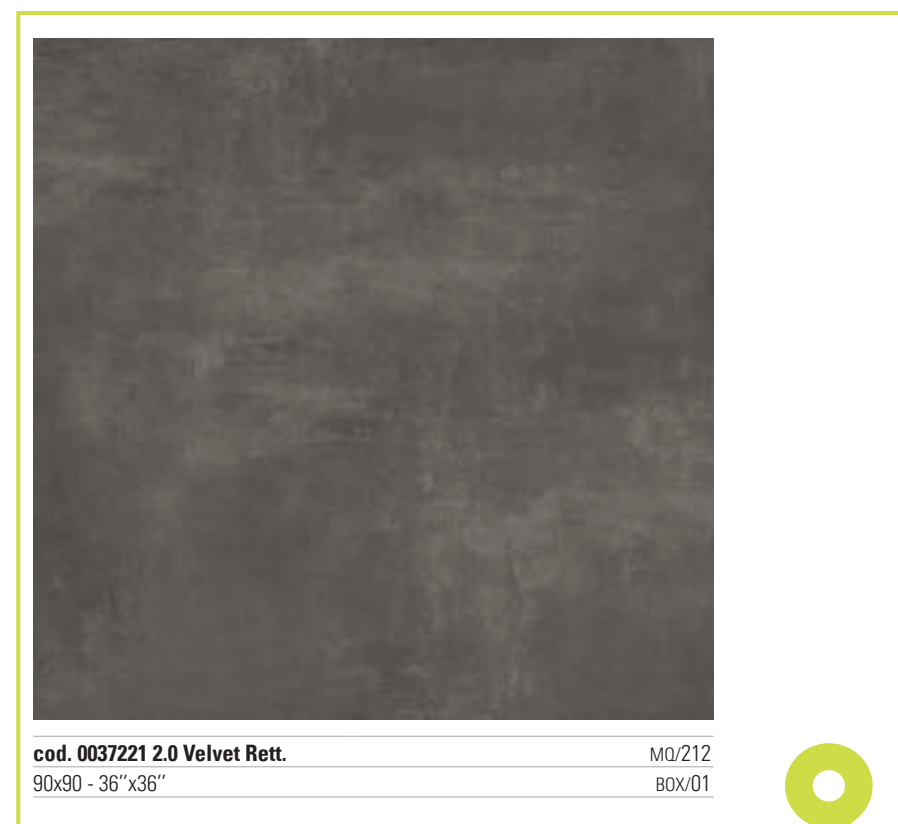

cod. 0037221 2.0 Velvet Rett.	MQ/212
90x90 - 36"x36"	BOX/01



Tex

Gres porcellanato colorato in massa :: fully-coloured porcelain tiles :: grès cérame coloré dans la masse :: durchgefärbtes Feinsteinzeug



cod. 0035623 Khadi Rett.	MQ/200
60x120 - 24"x48"	BOX/02



cod. 0035535 Khadi	MQ/181
30x60 - 12"x24"	BOX/07
cod. 0035541 Khadi Rett.	MQ/400
30x60 - 12"x24"	BOX/07



cod. 0035746 Khadi Rett.	MQ/192
90x90 - 36"x36"	BOX/02



cod. 0035345 Khadi	MQ/186
60x60 - 24"x24"	BOX/04
cod. 0035430 Khadi Rett.	MQ/187
60x60 - 24"x24"	BOX/04

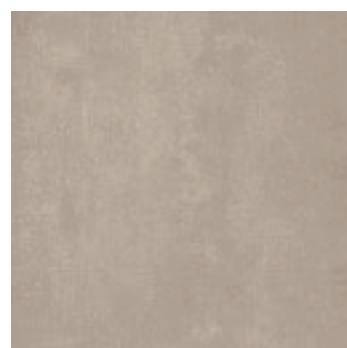

cod. 0038540 Khadi	MQ/172
45x45 - 18"x18"	BOX/05



cod. 0036791 Khadi Rombo	PZ/153
34x34 - 13,4"x13,4"	BOX/06

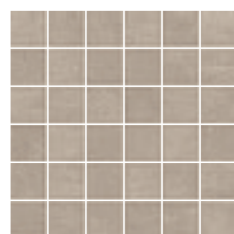

cod. 0036878 Khadi Mosaico 5x5	PZ/101
su rete 30x30 - 12"x12"	BOX/11

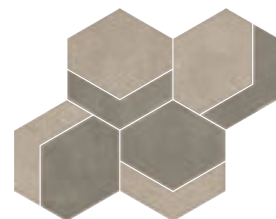

cod. 0036795 Esagona Khadi/Juta	PZ/180
Mosaico su rete 30x35 - 12"x13,8"	BOX/06



cod. 0037222 2.0 Khadi Rett.	MQ/212
90x90 - 36"x36"	BOX/01



Tex

Gres porcellanato colorato in massa :: fully-coloured porcelain tiles :: grès cérame coloré dans la masse :: durchgefärbtes Feinsteinzeug



cod. 0035626 Juta Rett.	MQ/200
60x120 - 24"x48"	BOX/02



cod. 0035534 Juta	MQ/181
30x60 - 12"x24"	BOX/07
cod. 0035540 Juta Rett.	MQ/400
30x60 - 12"x24"	BOX/07



cod. 0035749 Juta Rett.	MQ/192
90x90 - 36"x36"	BOX/02



cod. 0035346 Juta	MQ/186
60x60 - 24"x24"	BOX/04
cod. 0035433 Juta Rett.	MQ/187
60x60 - 24"x24"	BOX/04



cod. 0038539 Juta	MQ/172
45x45 - 18"x18"	BOX/05



cod. 0036792 Juta Rombo	PZ/153
34x34 - 13,4"x13,4"	BOX/06

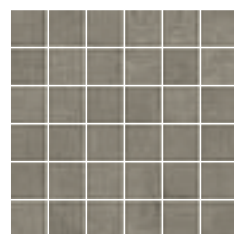

cod. 0036879 Juta Mosaico 5x5	PZ/101
su rete 30x30 - 12"x12"	BOX/11

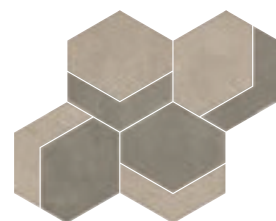

cod. 0036795 Esagona Khadi/Juta	PZ/180
Mosaico su rete 30x35 - 12"x13,8"	BOX/06



cod. 0037223 2.0 Juta Rett.	MQ/212
90x90 - 36"x36"	BOX/01





Imballaggio packing :: conditionnement :: Verpackung

Formato Size Format Format	Spessore Thickness Epaisseur Stärke	Pezzi/Sc Pcs/Box Pcs/Ctn Stck/Kart	m²/Sc m²/Box m²/Ctn m²/Kart	kg/Sc kg/Box kg/Ctn kg/Kart	Sc/Europal. Box Europal. Ctn/Europal. Kart/Europal.	m²/Europal. m²/Europal. m²/Europal.	kg/Europal. kg/Europal. kg/Europal.
30x90 Rett.	10,6	4	1,08	18,84	51	55,08	960,84
90x90 Rett.	10	2	1,62	35	24	38,88	840
90x90 2.0 Rett.	20	1	0,81	36,6	30	24,3	1098
60x120 Rett.	10,5	2	1,44	32	32	46,08	1024
60x60	10	4	1,44	30,65	30	43,20	919,50
60x60 Rett.	10	4	1,44	30	30	43,20	900
45x45	9	5	1,02	19,30	66	67,32	1273,80
30x60	9,5	7	1,26	23	40	50,40	920
30x60 Rett.	9,5	7	1,26	22,10	40	50,40	884

Pezzi Speciali special trims :: pieces speciales :: Sonderstücke



BATTISCOPA
(coordinato)
8x45 - 3,1"x18"
ML/101
BOX/28

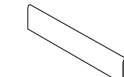

BATTISCOPA
(smuss. artig.)
8x60 - 3,1"x24"
PZ/85
BOX/15

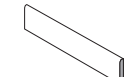

BATTISCOPA RETT.
(smuss. artig.)
8x60 - 3,1"x24"
PZ/88
BOX/15

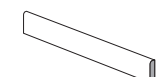

BATTISCOPA RETT.
(smuss. artig.)
7,2x90 - 2,8"x36"
PZ/110
BOX/10

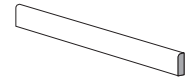

BATTISCOPA RETT.
(smuss. artig.)
7,2x120 - 2,8"x48"
PZ/144
BOX/08

Shantung	cod. 0038552	cod. 0037076	cod. 0037081	cod. 0037091	cod. 0037086
Satin	cod. 0038551	cod. 0037077	cod. 0037082	cod. 0037092	cod. 0037087
Velvet	cod. 0038553	cod. 0037078	cod. 0037083	cod. 0037093	cod. 0037088
Khadi	cod. 0038550	cod. 0037079	cod. 0037084	cod. 0037094	cod. 0037089
Juta	cod. 0038549	cod. 0037080	cod. 0037085	cod. 0037095	cod. 0037090

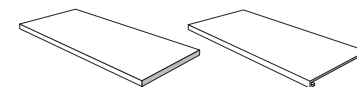

GRADINO CUBO
ANGOLARE DX/SX

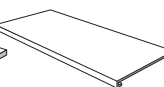

GRADINO CUBO
LINEARE

Sono disponibili diverse dimensioni di GRADINO CUBO LINEARE e ANGOLARE, consultare pag. 406

Other sizes of step tread cube are available. Please refer to page 406
Plusieurs dimensions de nez de marche cube sont disponibles, voir page 406
Die Stufenplatte Cubo ist in verschiedenen Dimensionen verfügbar, siehe Seite 406

Note note :: notes



Pezzi Speciali 20 mm special trims 20 mm :: pieces speciales 20 mm :: Sonderstücke 20 mm

Per maggiori informazioni sui pezzi speciali 2.0 consultare pag. 408

For more information on the special trims we can supply, please refer to page 408

Pour de plus amples informations au sujet des pièces spéciales réalisables, voir page 408

Für nähere Angaben zu möglichen Sonderstücke, siehe Seite 408



Charleston

contemporary



Charleston

contemporary

Rivestimento in pasta bianca

wall tiles white body :: revêtement en pâte blanche :: weißscherbige Wandfliesen

Superficie: lucida

surface: shiny :: surface: brillante :: Oberfläche: glänzend

Colori

colours :: couleurs :: Farben



Formati

sizes :: formats :: Formaten

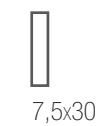

Charleston

Rivestimento in pasta bianca :: wall tiles white body :: revêtement en pâte blanche :: weipischerbige Wandfliesen

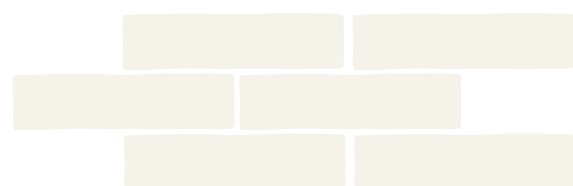

cod. 0035882 Gin Tonic MQ/510
7,5x30 - 2,9"x11,81" BOX/25

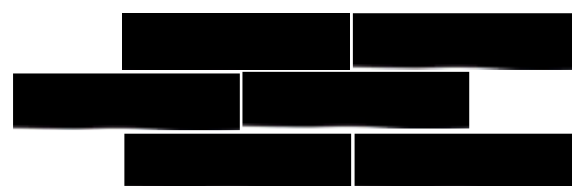

cod. 0035891 Black Jack MQ/510
7,5x30 - 2,9"x11,81" BOX/25

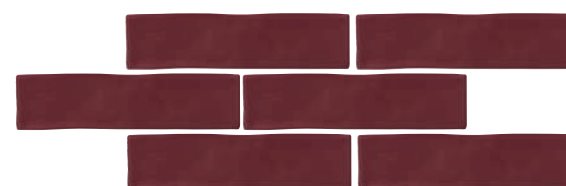

cod. 0035895 Burgundy MQ/510
7,5x30 - 2,9"x11,81" BOX/25



cod. 0035898 Ocean Drive MQ/510
7,5x30 - 2,9"x11,81" BOX/25



cod. 0035892 Desert Rose MQ/510
7,5x30 - 2,9"x11,81" BOX/25

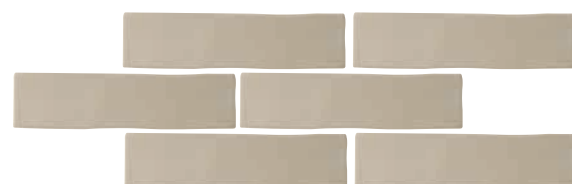

cod. 0035893 Brown Sugar MQ/510
7,5x30 - 2,9"x11,81" BOX/25

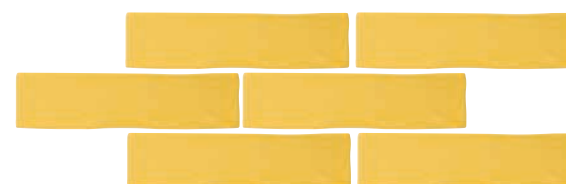

cod. 0035896 Sunset MQ/510
7,5x30 - 2,9"x11,81" BOX/25

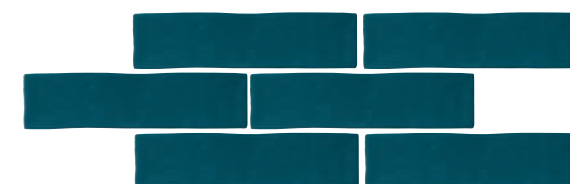

cod. 0035897 Blu Navy MQ/510
7,5x30 - 2,9"x11,81" BOX/25

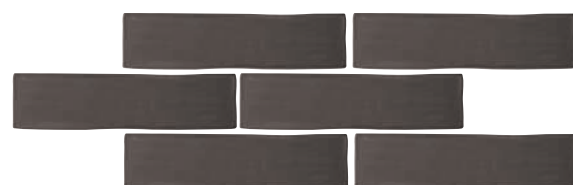

cod. 0035890 Sky Grey MQ/510
7,5x30 - 2,9"x11,81" BOX/25

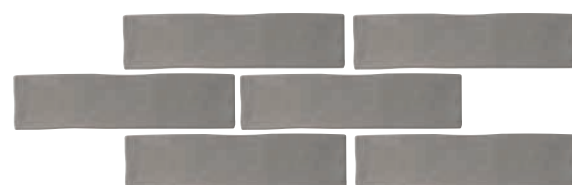

cod. 0035894 Silver Star MQ/510
7,5x30 - 2,9"x11,81" BOX/25



cod. 0037380 Pure Nude MQ/510
7,5x30 - 2,9"x11,81" BOX/25

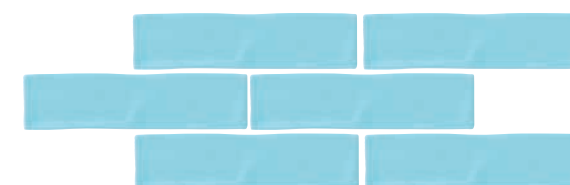

cod. 0037381 Miami Ice MQ/510
7,5x30 - 2,9"x11,81" BOX/25

Imballaggio packing :: conditionnement :: Verpackung

Formato Size Format Format	Spessore Thickness Epaisseur Stärke	Pezzi/Sc Pcs/Box Pcs/Ctn Stck/Kart	m ² /Sc m ² /Box m ² /Ctn m ² /Kart	kg/Sc kg/Box kg/Ctn kg/Kart	Sc/Europal. Box Europal. Ctn/Europal. Kart/Europal.	m ² /Europal. m ² /Europal. m ² /Europal.	kg/Europal. kg/Europal. kg/Europal.
7,5x30	10	25	0,56	9,50	121	67,76	1149,50

Stile Urbano

contemporary



Stile Urbano

contemporary



Stile Urbano

contemporary

Gres porcellanato colorato in massa

fully-coloured porcelain tiles :: grès cérame coloré dans la masse :: durchgefärbtes Feinsteinzeug

Superficie: opaca

surface :: surface :: Oberfläche: Matt

Colori

colours :: couleurs :: Farben

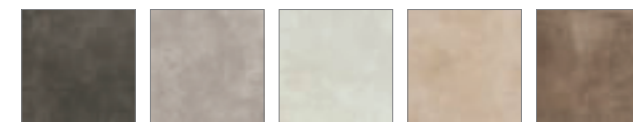

Ferro Cemento Gesso Calce Mattone

Formati

sizes :: formats :: Formaten

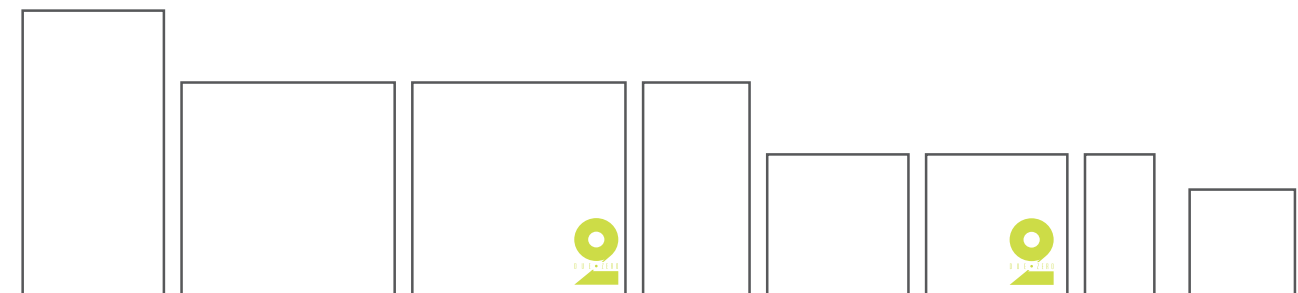

60x120 Rettificato 90x90 Rettificato 2.0 90x90 Rettificato 45x90 Naturale Rettificato 60x60 Naturale Rettificato 2.0 60x60 Rettificato 30x60 Naturale Rettificato 45x45 Naturale Anti-slip

Info tecniche

technical info :: info techniques :: technische Info

INGELIVO	MOHS 6	≤ 175	mm 9 - 10,5	R 10 - A+B	5	A-LA-HA	≥ 35 N/mm ²	≤ 0,5%	V 3
INGELIVO	MOHS 8	≤ 175	mm 9	R 11 - A+B	5	A-LA-HA	≥ 35 N/mm ²	≤ 0,5%	V 3 AS
INGELIVO	MOHS 8	≤ 175	mm 20	R 11 - A+B+C	5	A-LA-HA	≥ 45 N/mm ²	≤ 0,2%	V 3 2.0

Stile Urbano

Gres porcellanato colorato in massa :: fully-coloured porcelain tiles :: grès cérame coloré dans la masse :: durchgefärbtes Feinsteinzeug



cod. 0029512 Gesso Rett.	MQ/200
60x120 - 24"x48"	BOX/02



cod. 0029510 Gesso	MQ/187
45x90 - 18"x36"	BOX/03
cod. 0029511 Gesso Rett.	MQ/188
45x90 - 18"x36"	BOX/03

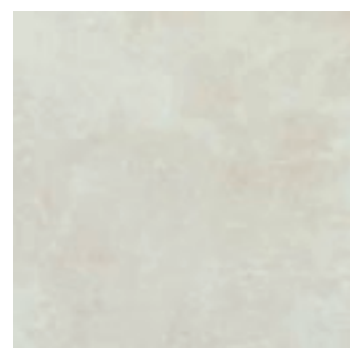

cod. 0029505 Gesso	MQ/172
45x45 - 18"x18"	BOX/05
cod. 0036935 AS Gesso	MQ/172
45x45 - 18"x18"	BOX/05



cod. 0029530 Gesso Muretto	PZ/105
30x30 - 12"x12"	BOX/11

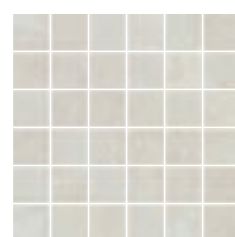

cod. 0029523 Gesso Mosaico	PZ/101
30x30 - 12"x12"	BOX/11

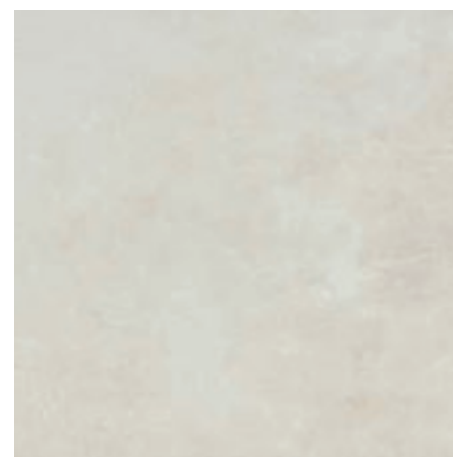

cod. 0029508 Gesso	MQ/186
60x60 - 24"x24"	BOX/04
cod. 0029509 Gesso Rett.	MQ/187
60x60 - 24"x24"	BOX/04

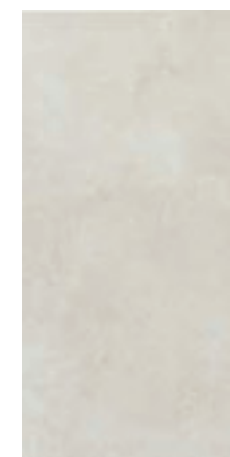

cod. 0029506 Gesso	MQ/181
30x60 - 12"x24"	BOX/07
cod. 0029507 Gesso Rett.	MQ/400
30x60 - 12"x24"	BOX/07



cod. 0041826 Gesso Rett.	MQ/192
90x90 - 36"x36"	BOX/02

Stile Urbano

Gres porcellanato colorato in massa :: fully-coloured porcelain tiles :: grès cérame coloré dans la masse :: durchgefärbtes Feinsteinzeug



cod. 0028639 Cemento Rett.	MQ/200
60x120 - 24"x48"	BOX/02



cod. 0028698 Cemento	MQ/181
30x60 - 12"x24"	BOX/07

cod. 0028780 Cemento Rett.	MQ/400
30x60 - 12"x24"	BOX/07



cod. 0028678 Cemento	MQ/186
60x60 - 24"x24"	BOX/04

cod. 0028682 Cemento Rett.	MQ/187
60x60 - 24"x24"	BOX/04



cod. 0038799 2.0 Cemento Rett.	MQ/205
60x60 - 24"x24"	BOX/02



cod. 0028670 Cemento	MQ/187
45x90 - 18"x36"	BOX/03

cod. 0028675 Cemento Rett.	MQ/188
45x90 - 18"x36"	BOX/03



cod. 0028773 Cemento	MQ/172
45x45 - 18"x18"	BOX/05

cod. 0036931 AS Cemento	MQ/172
45x45 - 18"x18"	BOX/05



cod. 0041804 Cemento Rett.	MQ/192
90x90 - 36"x36"	BOX/02



cod. 0041516 2.0 Cemento Rett.	MQ/212
90x90 - 36"x36"	BOX/01



cod. 0029526 Cemento Muretto	PZ/105
30x30 - 12"x12"	BOX/11

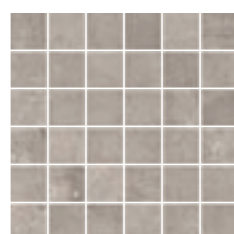

cod. 0029463 Cemento Mosaico	PZ/101
30x30 - 12"x12"	BOX/11



Stile Urbano

Gres porcellanato colorato in massa :: fully-coloured porcelain tiles :: grès cérame coloré dans la masse :: durchgefärbtes Feinsteinzeug



cod. 0028640 Ferro Rett.	MQ/200
60x120 - 24"x48"	BOX/02

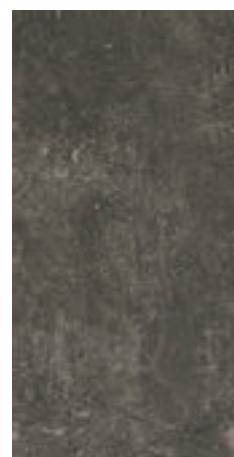

cod. 0028699 Ferro	MQ/181
30x60 - 12"x24"	BOX/07

cod. 0028779 Ferro Rett.	MQ/400
30x60 - 12"x24"	BOX/07

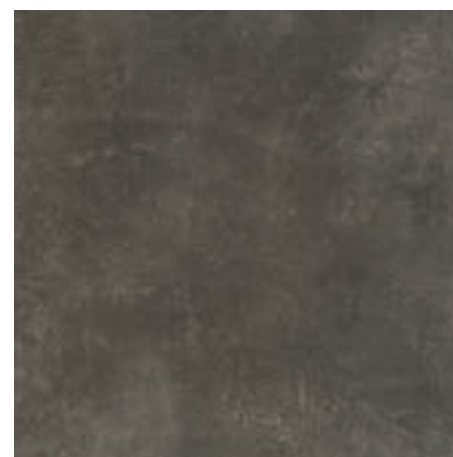

cod. 0028679 Ferro	MQ/186
60x60 - 24"x24"	BOX/04

cod. 0028683 Ferro Rett.	MQ/187
60x60 - 24"x24"	BOX/04

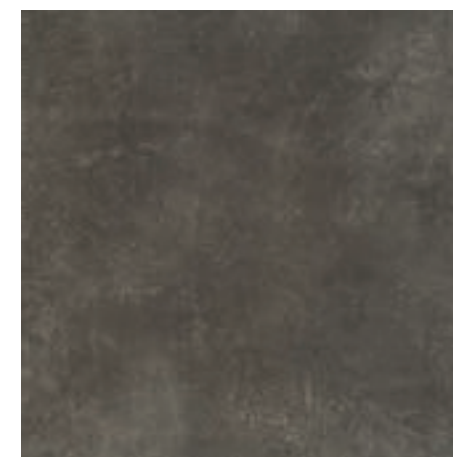

cod. 0038800 2.0 Ferro Rett.	MQ/205
60x60 - 24"x24"	BOX/02



cod. 0028671 Ferro	MQ/187
45x90 - 18"x36"	BOX/03

cod. 0028676 Ferro Rett.	MQ/188
45x90 - 18"x36"	BOX/03

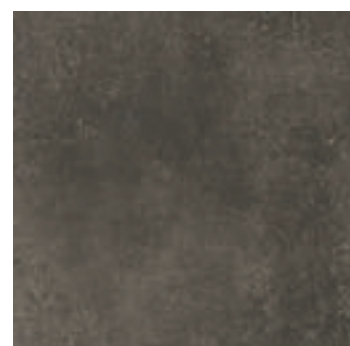

cod. 0028774 Ferro	MQ/172
45x45 - 18"x18"	BOX/05

cod. 0036933 AS Ferro	MQ/172
45x45 - 18"x18"	BOX/05



cod. 0041806 Ferro Rett.	MQ/192
90x90 - 36"x36"	BOX/02



cod. 0041517 2.0 Ferro Rett.	MQ/212
90x90 - 36"x36"	BOX/01

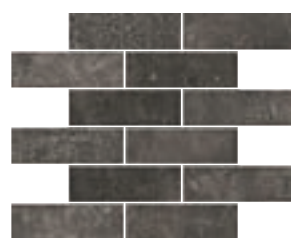

cod. 0029528 Ferro Muretto	PZ/105
30x30 - 12"x12"	BOX/11

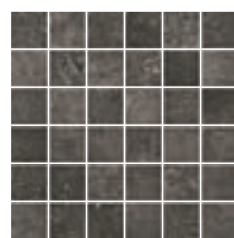

cod. 0029465 Ferro Mosaico	PZ/101
30x30 - 12"x12"	BOX/11



Stile Urbano

Gres porcellanato colorato in massa :: fully-coloured porcelain tiles :: grès cérame coloré dans la masse :: durchgefärbtes Feinsteinzeug



cod. 0028642 Mattone Rett.	MQ/200
60x120 - 24"x48"	BOX/02



cod. 0028701 Mattone	MQ/181
30x60 - 12"x24"	BOX/07
cod. 0028777 Mattone Rett.	MQ/400
30x60 - 12"x24"	BOX/07



cod. 0028681 Mattone	MQ/186
60x60 - 24"x24"	BOX/04
cod. 0028685 Mattone Rett.	MQ/187
60x60 - 24"x24"	BOX/04



cod. 0038801 2.0 Mattone Rett.	MQ/205
60x60 - 24"x24"	BOX/02



cod. 0028673 Mattone	MQ/187
45x90 - 18"x36"	BOX/03
cod. 0028674 Mattone Rett.	MQ/188
45x90 - 18"x36"	BOX/03



cod. 0028776 Mattone	MQ/172
45x45 - 18"x18"	BOX/05
cod. 0036934 AS Mattone	MQ/172
45x45 - 18"x18"	BOX/05



cod. 0041807 Mattone Rett.	MQ/192
90x90 - 36"x36"	BOX/02



cod. 0041518 2.0 Mattone Rett.	MQ/212
90x90 - 36"x36"	BOX/01



cod. 0029529 Mattone Muretto	PZ/105
30x30 - 12"x12"	BOX/11

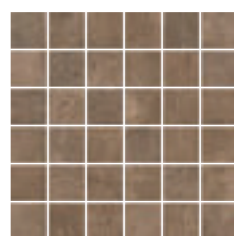

cod. 0029466 Mattone Mosaico	PZ/101
30x30 - 12"x12"	BOX/11



Stile Urbano

Gres porcellanato colorato in massa :: fully-coloured porcelain tiles :: grès cérame coloré dans la masse :: durchgefärbtes Feinsteinzeug



cod. 0028641 Calce Rett.	MQ/200
60x120 - 24"x48"	BOX/02

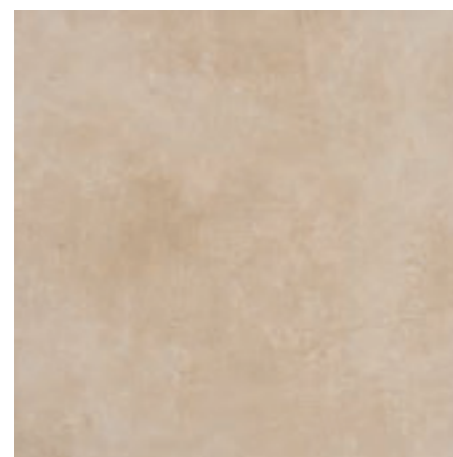

cod. 0028680 Calce	MQ/186
60x60 - 24"x24"	BOX/04

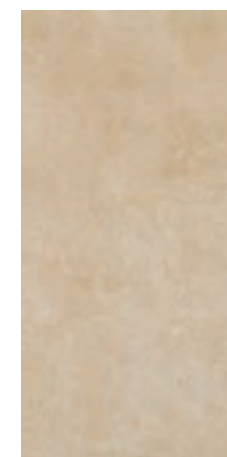

cod. 0028700 Calce	MQ/181
30x60 - 12"x24"	BOX/07



cod. 0028672 Calce	MQ/187
45x90 - 18"x36"	BOX/03

cod. 0028677 Calce Rett.	MQ/188
45x90 - 18"x36"	BOX/03

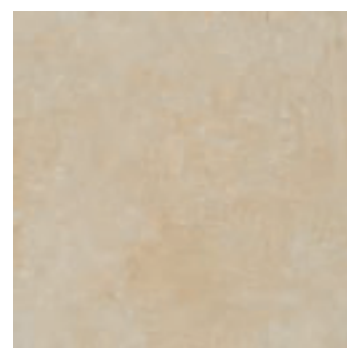

cod. 0028775 Calce	MQ/172
45x45 - 18"x18"	BOX/05

cod. 0036932 AS Calce	MQ/172
45x45 - 18"x18"	BOX/05



cod. 0041805 Calce Rett.	MQ/192
90x90 - 36"x36"	BOX/02



cod. 0029527 Calce Muretto	PZ/105
30x30 - 12"x12"	BOX/11

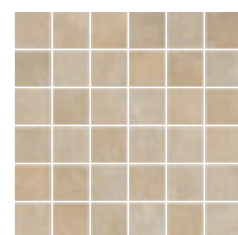

cod. 0029464 Calce Mosaico	PZ/101
30x30 - 12"x12"	BOX/11



Imballaggio packing :: conditionnement :: Verpackung

Formato Size Format Format	Spessore Thickness Epaisseur Stärke	Pezzi/Sc Pcs/Box Pcs/Ctn Stck/Kart	m ² /Sc m ² /Box m ² /Ctn m ² /Kart	kg/Sc kg/Box kg/Ctn kg/Kart	Sc/Europal. Box Europal. Ctn/Europal. Kart/Europal.	m ² /Europal. m ² /Europal. m ² /Europal. m ² /Europal.	kg/Europal. kg/Europal. kg/Europal. kg/Europal.
90x90 Rett.	10	2	1,62	35	24	38,88	840
90x90 2.0 Rett.	20	1	0,81	36,6	30	24,3	1098
60x120 Rett.	10,5	2	1,44	32	32	46,08	1024
60x60	10	4	1,44	30,65	30	43,20	919,50
60x60 Rett.	10	4	1,44	30	30	43,20	900
60x60 2.0 Rett.	20	2	0,72	31,80	30	21,60	954
45x90	10	3	1,215	25,50	30	36,45	765
45x90 Rett.	10	3	1,215	25	30	36,45	750
45x45	9	5	1,02	19,30	66	67,32	1273,80
45x45 AS	9	5	1,02	19,30	66	67,32	1273,80
30x60	9,5	7	1,26	23	40	50,40	920
30x60 Rett.	9,5	7	1,26	22,10	40	50,40	884

Pezzi Speciali special trims :: pieces speciales :: Sonderstücke



BATTISCOPA
(coordinato)
8x45 - 3,1"x18"
ML/101
BOX/28

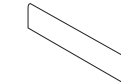

BATTISCOPA
(smuss. artig.)
8x60 - 3,1"x24"
PZ/85
BOX/15

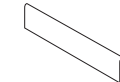

BATTISCOPA RETT.
(smuss. artig.)
8x60 - 3,1"x24"
PZ/88
BOX/15

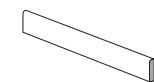

BATTISCOPA RETT.
(smuss. artig.)
7,2x90 - 2,8"x36"
PZ/110
BOX/10

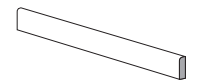

BATTISCOPA RETT.
(smuss. artig.)
7,2x120 - 2,8"x48"
PZ/144
BOX/08

	Ferro	cod. 0031346	cod. 0029324	cod. 0029328	cod. 0029320	cod. 0029315
	Cemento	cod. 0031360	cod. 0029323	cod. 0029327	cod. 0029319	cod. 0029314
	Gesso	cod. 0031362	cod. 0029521	cod. 0029522	cod. 0029520	cod. 0029519
	Calce	cod. 0031359	cod. 0029325	cod. 0029329	cod. 0029321	cod. 0029316
	Mattone	cod. 0031363	cod. 0029326	cod. 0029330	cod. 0029322	cod. 0029317



GRADINO CUBO
ANGOLARE DX/SX



GRADINO CUBO
LINEARE

Sono disponibili diverse dimensioni di GRADINO CUBO LINEARE e ANGOLARE, consultare pag. 406
Other sizes of step tread cube are available. Please refer to page 406
Plusieurs dimensions de nez de marche cube sont disponibles, voir page 406
Die Stufenplatte Cubo ist in verschiedenen Dimensionen verfügbar, siehe Seite 406

Note note :: notes



Per i dettagli sulla certificazione UPEC, consultare il sito www.polis.it

For more information on the UPEC, please refer to www.polis.it
Pour avoir plus de détails sur le classement UPEC consultez www.polis.it
Alle Details zur UPEC-Zertifizierung finden Sie auf der Website www.polis.it



Pezzi Speciali 20 mm special trims 20 mm :: pieces speciales 20 mm :: Sonderstücke 20 mm

Per maggiori informazioni sui pezzi speciali 2.0 consultare pag. 408

For more information on the special trims we can supply, please refer to page 408
Pour de plus amples informations au sujet des pièces spéciales réalisables, voir page 408
Für nähere Angaben zu möglichen Sonderstücke, siehe Seite 408



UPnuance

contemporary





UPnuance

contemporary

Gres porcellanato colorato in massa

fully-coloured porcelain tiles :: grès cérame coloré dans la masse :: durchgefärbtes Feinsteinzeug

Superficie: opaca

surface :: surface :: Oberfläche: Matt

Colori

colours :: couleurs :: Farben



UPcrete UPivoire UPcendre UPcharbon

Formati

sizes :: formats :: Formaten



60x60 Naturale Rettificato
2.0 60x60 Naturale Rettificato
30x60 Naturale Rettificato

Info tecniche

technical info :: info techniques :: technische Info

INGELIVO	MOHS 7	≤ 175	mm 9,5 - 10	R 10 - A	5	A-LA-HA ≥ 35 N/mm ²	≤ 0,5%	V 3
INGELIVO	MOHS 8	≤ 175	mm 20	R 11 - A+B+C	5	A-LA-HA ≥ 45 N/mm ²	≤ 0,2%	V 3 2.0

UPnuance

Gres porcellanato colorato in massa :: fully-coloured porcelain tiles :: grès cérame coloré dans la masse :: durchgefärbtes Feinsteinzeug



cod. 0034266 UPcrete	MQ/183
60x60 - 24"x24"	BOX/04
cod. 0034271 UPcrete Rett.	MQ/187
60x60 - 24"x24"	BOX/04

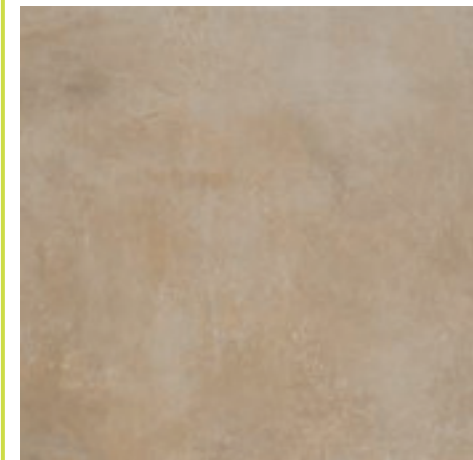

cod. 0028936 2.0 UPcrete	MQ/203
60x60 - 24"x24"	BOX/02
cod. 0028767 2.0 UPcrete Rett.	MQ/205
60x60 - 24"x24"	BOX/02

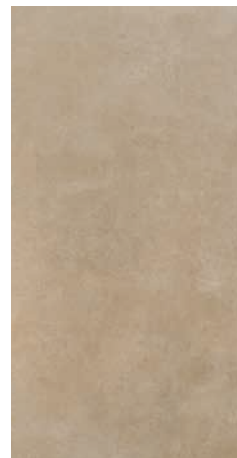

cod. 0034189 UPcrete	MQ/181
30x60 - 12"x24"	BOX/07
cod. 0034185 UPcrete Rett.	MQ/400
30x60 - 12"x24"	BOX/07

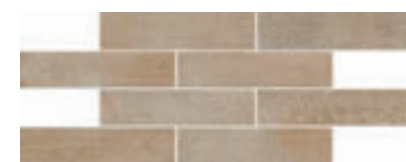

cod. 0028602 Crete Muretto	PZ/111
20x40 - 8"x16"	BOX/11



cod. 0034267 UPivoire	MQ/183
60x60 - 24"x24"	BOX/04
cod. 0034272 UPivoire Rett.	MQ/187
60x60 - 24"x24"	BOX/04



cod. 0034190 UPivoire	MQ/181
30x60 - 12"x24"	BOX/07
cod. 0034186 UPivoire Rett.	MQ/400
30x60 - 12"x24"	BOX/07

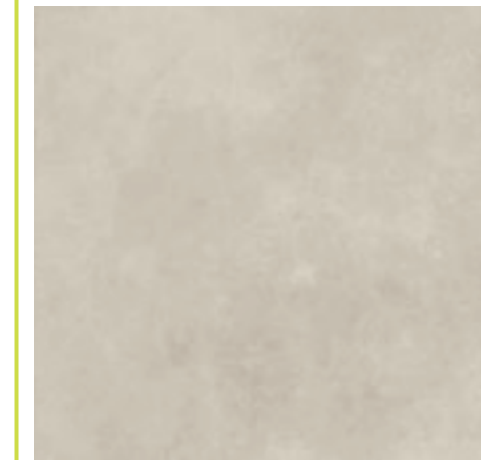

cod. 0028937 2.0 UPivoire	MQ/203
60x60 - 24"x24"	BOX/02
cod. 0028768 2.0 UPivoire Rett.	MQ/205
60x60 - 24"x24"	BOX/02



cod. 0028603 Ivoire Muretto	PZ/111
20x40 - 8"x16"	BOX/11

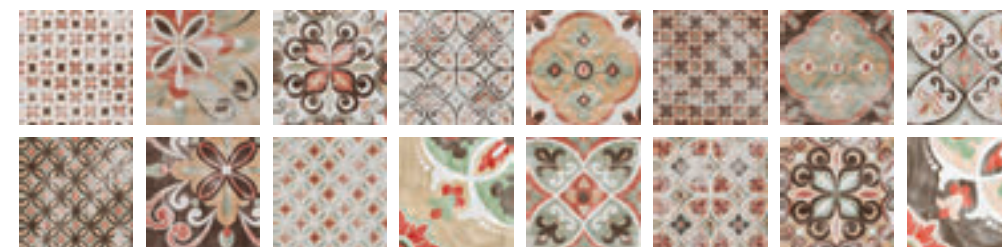

cod. 0026738 Maioliche Ravello Mix Rett.	PZ/92
15x15 - 6"x6"	BOX/16

UPnuance

Gres porcellanato colorato in massa :: fully-coloured porcelain tiles :: grès cérame coloré dans la masse :: durchgefärbtes Feinsteinzeug



cod. 0034268 UPcendre	MQ/183
60x60 - 24"x24"	BOX/04
cod. 0034273 UPcendre Rett.	MQ/187
60x60 - 24"x24"	BOX/04



cod. 0028934 2.0 UPcendre	MQ/203
60x60 - 24"x24"	BOX/02
cod. 0028766 2.0 UPcendre Rett.	MQ/205
60x60 - 24"x24"	BOX/02



cod. 0034187 UPcendre	MQ/181
30x60 - 12"x24"	BOX/07
cod. 0034183 UPcendre Rett.	MQ/400
30x60 - 12"x24"	BOX/07

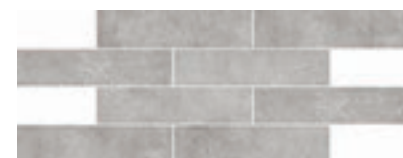

cod. 0028600 Cendre Muretto	PZ/111
20x40 - 8"x16"	BOX/11



cod. 0034269 UPcharbon	MQ/183
60x60 - 24"x24"	BOX/04
cod. 0034275 UPcharbon Rett.	MQ/187
60x60 - 24"x24"	BOX/04



cod. 0034188 UPcharbon	MQ/181
30x60 - 12"x24"	BOX/07
cod. 0034184 UPcharbon Rett.	MQ/400
30x60 - 12"x24"	BOX/07



cod. 0028935 2.0 UPcharbon	MQ/203
60x60 - 24"x24"	BOX/02
cod. 0028769 2.0 UPcharbon Rett.	MQ/205
60x60 - 24"x24"	BOX/02



cod. 0028601 Charbon Muretto	PZ/111
20x40 - 8"x16"	BOX/11

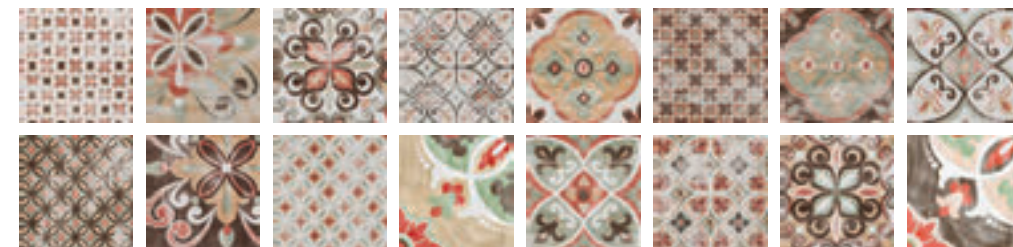

cod. 0026738 Maioliche Ravello Mix Rett.	PZ/92
15x15 - 6"x6"	BOX/16



Imballaggio packing :: conditionnement :: Verpackung

Formato Size Format Format	Spessore Thickness Épaisseur Stärke	Pezzi/Sc Pcs/Box Pcs/Ctn Stck/Kart	m²/Sc m²/Box m²/Ctn m²/Kart	kg/Sc kg/Box kg/Ctn kg/Kart	Sc/Europal. Box Europal. Ctn/Europal. Kart/Europal.	m²/Europal. m²/Europal. m²/Europal. m²/Europal.	kg/Europal. kg/Europal. kg/Europal. kg/Europal.
60x60	10	4	1,44	30,65	30	43,20	919,50
60x60 Rett.	10	4	1,44	30	30	43,20	900
60x60 2.0	20	2	0,72	32,20	30	21,60	966
60x60 2.0 Rett.	20	2	0,72	31,80	30	21,60	954
30x60	9,5	7	1,26	23	40	50,40	920
30x60 Rett.	9,5	7	1,26	22,10	40	50,40	884

Pezzi Speciali special trims :: pieces speciales :: Sonderstücke

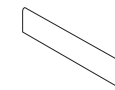

BATTISCOPA
(smuss. artig.)
8x60 - 3,1"x24"
PZ/85
BOX/15

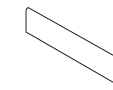

BATTISCOPA RETT.
(smuss. artig.)
8x60 - 3,1"x24"
PZ/88
BOX/15

	UPcrete	cod. 0034779	cod. 0034783
	UPivoire	cod. 0034782	cod. 0034786
	UPcendre	cod. 0034781	cod. 0034785
	UPcharbon	cod. 0034780	cod. 0034784

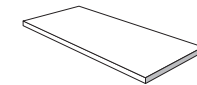

GRADINO CUBO
ANGOLARE DX/SX

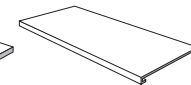

GRADINO CUBO
LINEARE

Sono disponibili diverse dimensioni di GRADINO CUBO LINEARE e ANGOLARE, consultare pag. 406

Other sizes of step tread cube are available. Please refer to page 406

Plusieurs dimensions de nez de marche cube sont disponibles, voir page 406

Die Stufenplatte Cubo ist in verschiedenen Dimensionen verfügbar, siehe Seite 406

Note note :: notes



Per i dettagli sulla certificazione UPEC, consultare il sito polis.it

For more information on the UPEC, please refer to .polis.it
Pour avoir plus de détails sur le classement UPEC consultez polis.it
Alle Details zur UPEC-Zertifizierung finden Sie auf der Website polis.it



Pezzi Speciali 20 mm special trims 20 mm :: pieces speciales 20 mm :: Sonderstücke 20 mm

Per maggiori informazioni sui pezzi speciali 2.0 consultare pag. 408

For more information on the special trims we can supply, please refer to page 408

Pour de plus amples informations au sujet des pièces spéciales réalisables, voir page 408

Für nähere Angaben zu möglichen Sonderstücke, siehe Seite 408



N.Y.C

contemporary



N.Y.C.
contemporary





N.Y.C.

contemporary

Rivestimento in bicottura

double fired tiles :: bicuisson :: Zweibrandfliesen

Superficie: opaca

surface :: surface :: Oberfläche: Matt

Colori

colours :: couleurs :: Farben



Nolita

Tribeca

Soho

Bococo

Broadway

Midtown

Manhattan

Brooklyn

Formati

sizes :: formats :: Formaten



25x60
Naturale



20x45
Naturale



N.Y.C.

contemporary

Gres porcellanato colorato in massa

fully-coloured porcelain tiles :: grès cérame coloré dans la masse :: durchgefärbtes Feinsteinzeug

Superficie: opaca

surface :: surface :: Oberfläche: Matt

Colori

colours :: couleurs :: Farben

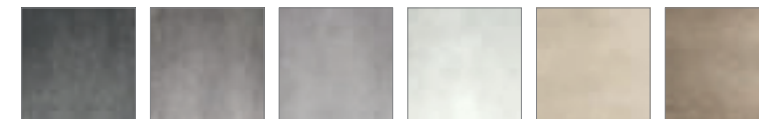

Nolita Tribeca Soho Bococo Broadway Midtown

Formati

sizes :: formats :: Formaten

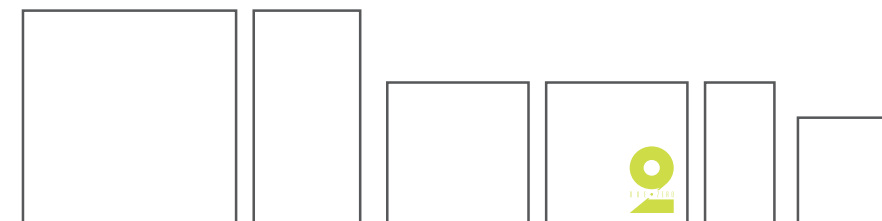

90x90 Rettificato 45x90 Naturale Rettificato 60x60 Naturale Rettificato 2.0 60x60 Naturale Rettificato 30x60 Naturale Rettificato 45x45 Naturale Anti-slip

Info tecniche

technical info :: info techniques :: technische Info



INGELIVO	MOHS 7	≤ 175	mm 9 - 10	R 9	5	A-LA-HA	≥ 35 N/mm ²	≤ 0,5%	V 2
INGELIVO	MOHS 8	≤ 175	mm 9	R 11 - A+B	5	A-LA-HA	≥ 35 N/mm ²	≤ 0,5%	V 2 AS
INGELIVO	MOHS 8	≤ 175	mm 20	R 11 - A+B+C	5	A-LA-HA	≥ 45 N/mm ²	≤ 0,2%	V 2 2.0

N.Y.C.

Rivestimento in bicottura :: double fired tiles :: bicusson :: Zweibrandfliesen

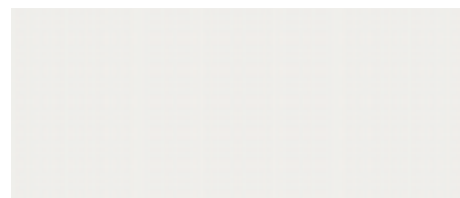

cod. 0018368 Manhattan MQ/175
25x60 - 10"x24" BOX/08



cod. 0018367 Brooklyn MQ/175
25x60 - 10"x24" BOX/08



cod. 0018913 Zen Decoro Grigio A+B PZ/182
25x60 - 10"x24" BOX/04



cod. 0018914 Zen Decoro Beige A+B PZ/182
25x60 - 10"x24" BOX/04



cod. 0019637 Lt. Manhattan PZ/68
2x60 - 0⁶/₈"x24" BOX/06



cod. 0019638 Lt. Brooklyn PZ/68
2x60 - 0⁶/₈"x24" BOX/06



cod. 0018961 Lt. Blocks Manhattan PZ/78
6x60 - 2²/₈"x24" BOX/12



cod. 0018962 Lt. Blocks Brooklyn PZ/78
6x60 - 2²/₈"x24" BOX/12



cod. 0018943 Skyline Decoro Grigio PZ/177
25x60 - 10"x24" BOX/04



cod. 0018944 Skyline Decoro Beige PZ/177
25x60 - 10"x24" BOX/04



cod. 0018945 Lt. Skyline Grigio PZ/59
4,5x60 - 1⁶/₈"x24" BOX/12



cod. 0018946 Lt. Skyline Beige PZ/59
4,5x60 - 1⁶/₈"x24" BOX/12



cod. 0017462 Nolita MQ/171
20x45 - 8"x18" BOX/16



cod. 0017463 Tribeca MQ/171
20x45 - 8"x18" BOX/16

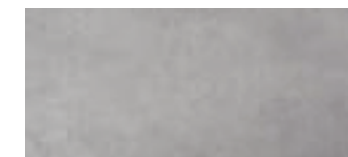

cod. 0017464 Soho MQ/171
20x45 - 8"x18" BOX/16

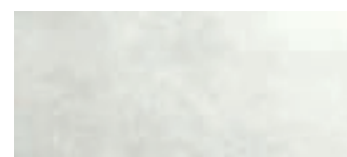

cod. 0017461 Bococo MQ/171
20x45 - 8"x18" BOX/16

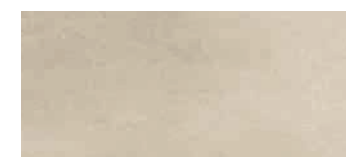

cod. 0017465 Broadway MQ/171
20x45 - 8"x18" BOX/16



cod. 0017466 Midtown MQ/171
20x45 - 8"x18" BOX/16



cod. 0018770 Lt. Stripes Red PZ/46
4,5x45 - 1⁶/₈"x18" BOX/24



cod. 0018771 Lt. Stripes Orange PZ/46
4,5x45 - 1⁶/₈"x18" BOX/24



cod. 0018772 Lt. Stripes Blu PZ/46
4,5x45 - 1⁶/₈"x18" BOX/24



cod. 0018776 Decoro Murales Ice A+B PZ/167
20x45 - 8"x18" BOX/12



cod. 0018775 Decoro Murales Hot A+B PZ/167
20x45 - 8"x18" BOX/12



cod. 0018774 Lt. Murales Ice PZ/85
4,5x45 - 1⁶/₈"x18" BOX/24



cod. 0018773 Lt. Murales Hot PZ/85
4,5x45 - 1⁶/₈"x18" BOX/24

N.Y.C.

Gres porcellanato colorato in massa :: fully-coloured porcelain tiles :: grès cérame coloré dans la masse :: durchgefärbtes Feinsteinzeug



cod. 0022811 Nolita Rett.
90x90 - 36"x36"

MQ/192
BOX/02

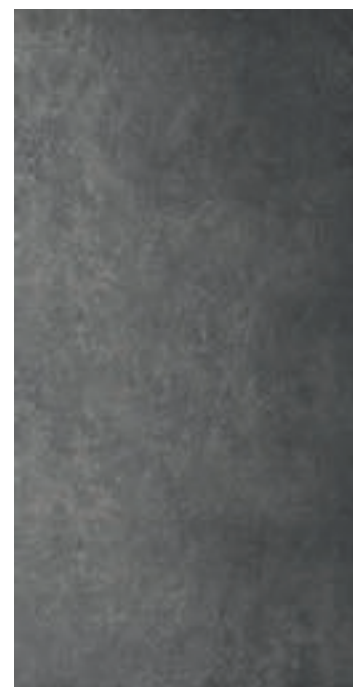

cod. 0020235 Nolita
45x90 - 18"x36"

MQ/187
BOX/03

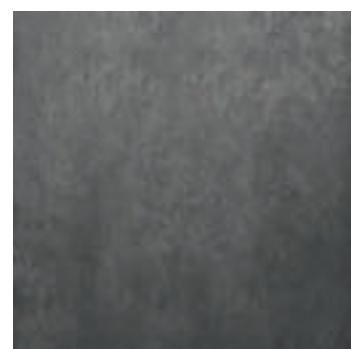

cod. 0016431 Nolita
45x45 - 18"x18"

MQ/172
BOX/05



cod. 0022812 Tribeca Rett.
90x90 - 36"x36"

MQ/192
BOX/02

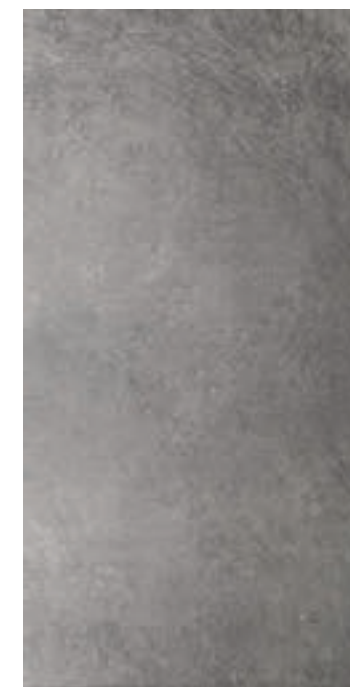

cod. 0020233 Tribeca
45x90 - 18"x36"

MQ/187
BOX/03



cod. 0016432 Tribeca
45x45 - 18"x18"

MQ/172
BOX/05

cod. 0020387 Nolita Rett.
45x90 - 18"x36"

MQ/188
BOX/03

cod. 0016788 AS Nolita
45x45 - 18"x18"

MQ/172
BOX/05

cod. 0020389 Tribeca Rett.
45x90 - 18"x36"

MQ/188
BOX/03

cod. 0016790 AS Tribeca
45x45 - 18"x18"

MQ/172
BOX/05

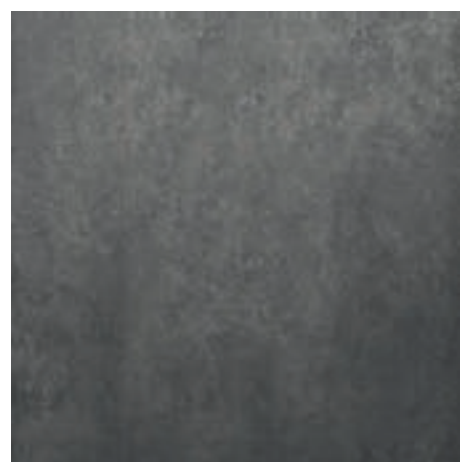

cod. 0016733 Nolita
60x60 - 24"x24"

MQ/186
BOX/04

cod. 0016801 Nolita Rett.
60x60 - 24"x24"

MQ/187
BOX/04



cod. 0016434 Nolita
30x60 - 12"x24"

MQ/181
BOX/07

cod. 0016793 Nolita Rett.
30x60 - 12"x24"

MQ/400
BOX/07



cod. 0020671 2.0 Nolita
60x60 - 24"x24"

MQ/203
BOX/02

cod. 0020676 2.0 Nolita Rett.
60x60 - 24"x24"

MQ/205
BOX/02



DUE ZERO

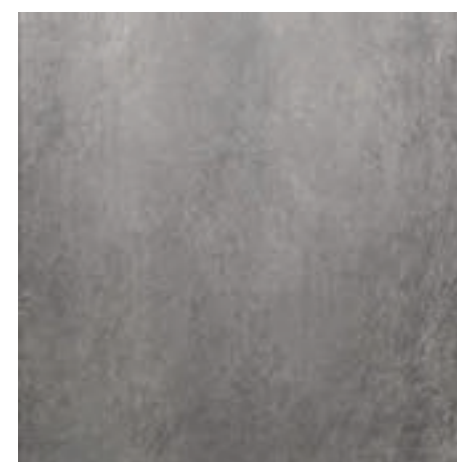

cod. 0016734 Tribeca
60x60 - 24"x24"

MQ/186
BOX/04

cod. 0016803 Tribeca Rett.
60x60 - 24"x24"

MQ/187
BOX/04



cod. 0016436 Tribeca
30x60 - 12"x24"

MQ/181
BOX/07

cod. 0016795 Tribeca Rett.
30x60 - 12"x24"

MQ/400
BOX/07

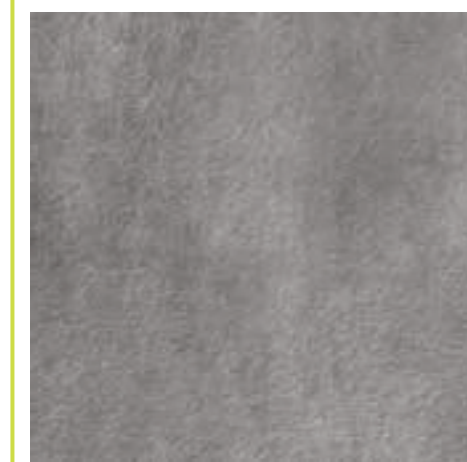

cod. 0020678 2.0 Tribeca
60x60 - 24"x24"

MQ/203
BOX/02

cod. 0020672 2.0 Tribeca Rett.
60x60 - 24"x24"

MQ/205
BOX/02



DUE ZERO

N.Y.C.

Gres porcellanato colorato in massa :: fully-coloured porcelain tiles :: grès cérame coloré dans la masse :: durchgefärbtes Feinsteinzeug



cod. 0022813 Soho Rett. MQ/192
90x90 - 36"x36" BOX/02

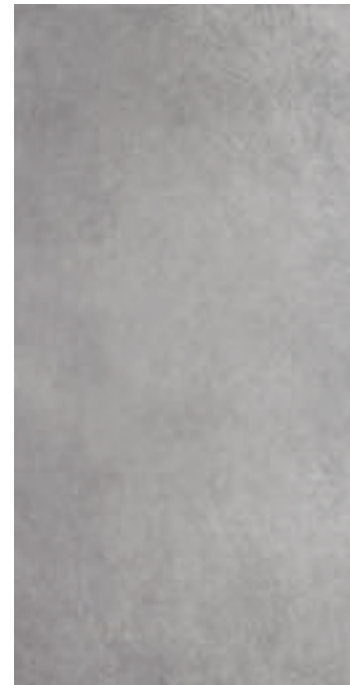

cod. 0020234 Soho MQ/187
45x90 - 18"x36" BOX/03

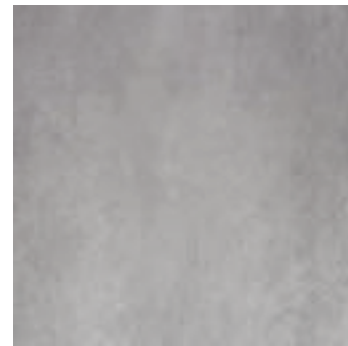

cod. 0016429 Soho MQ/172
45x45 - 18"x18" BOX/05

cod. 0020388 Soho Rett. MQ/188
45x90 - 18"x36" BOX/03

cod. 0016789 AS Soho MQ/172
45x45 - 18"x18" BOX/05



cod. 0022809 Midtown Rett. MQ/192
90x90 - 36"x36" BOX/02



cod. 0020239 Midtown MQ/187
45x90 - 18"x36" BOX/03



cod. 0016787 Midtown MQ/172
45x45 - 18"x18" BOX/05

cod. 0020386 Midtown Rett. MQ/188
45x90 - 18"x36" BOX/03

cod. 0017066 AS Midtown MQ/172
45x45 - 18"x18" BOX/05

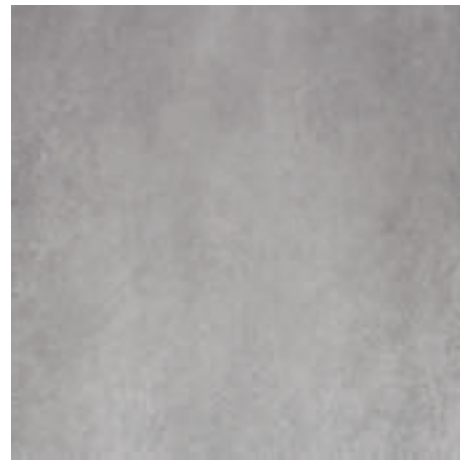

cod. 0016735 Soho MQ/186
60x60 - 24"x24" BOX/04



cod. 0016435 Soho MQ/181
30x60 - 12"x24" BOX/07



cod. 0020673 2.0 Soho MQ/203
60x60 - 24"x24" BOX/02

cod. 0016802 Soho Rett. MQ/187
60x60 - 24"x24" BOX/04

cod. 0016794 Soho Rett. MQ/400
30x60 - 12"x24" BOX/07

cod. 0020677 2.0 Soho Rett. MQ/205
60x60 - 24"x24" BOX/02

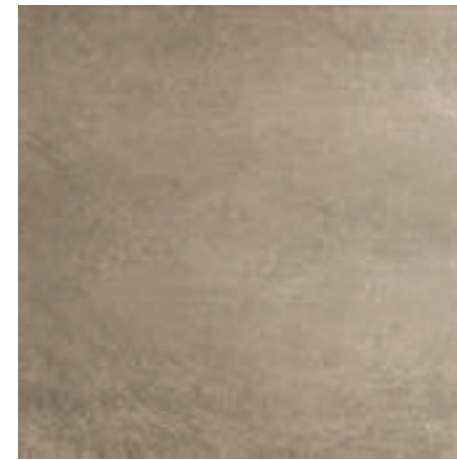

cod. 0016799 Midtown MQ/186
60x60 - 24"x24" BOX/04

cod. 0016805 Midtown Rett. MQ/187
60x60 - 24"x24" BOX/04

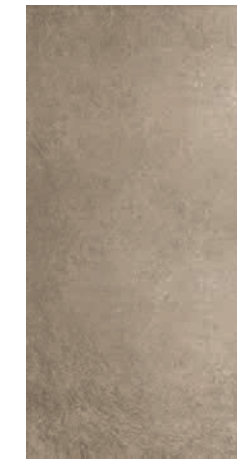

cod. 0016791 Midtown MQ/181
30x60 - 12"x24" BOX/07

cod. 0016797 Midtown Rett. MQ/400
30x60 - 12"x24" BOX/07



cod. 0020674 2.0 Midtown MQ/203
60x60 - 24"x24" BOX/02

cod. 0020675 2.0 Midtown Rett. MQ/205
60x60 - 24"x24" BOX/02



N.Y.C.

Gres porcellanato colorato in massa :: fully-coloured porcelain tiles :: grès cérame coloré dans la masse :: durchgefärbtes Feinsteinzeug

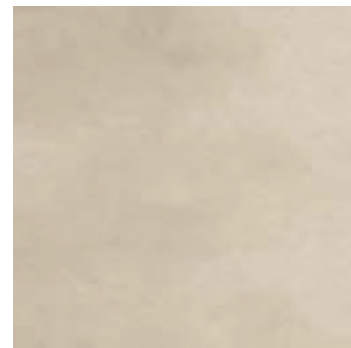

cod. 0022808 Broadway Rett. MQ/192
90x90 - 36"x36" BOX/02

cod. 0020238 Broadway MQ/187
45x90 - 18"x36" BOX/03

cod. 0016786 Broadway MQ/172
45x45 - 18"x18" BOX/05

cod. 0020385 Broadway Rett. MQ/188
45x90 - 18"x36" BOX/03

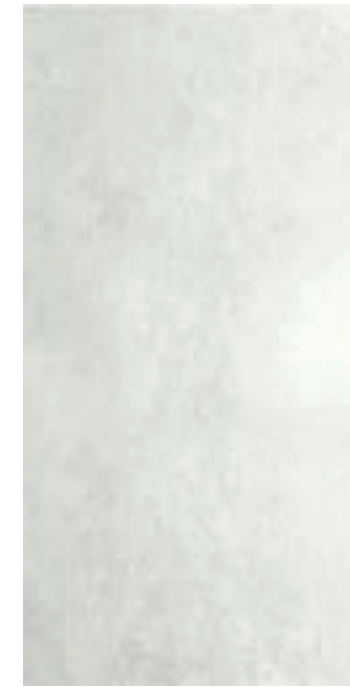
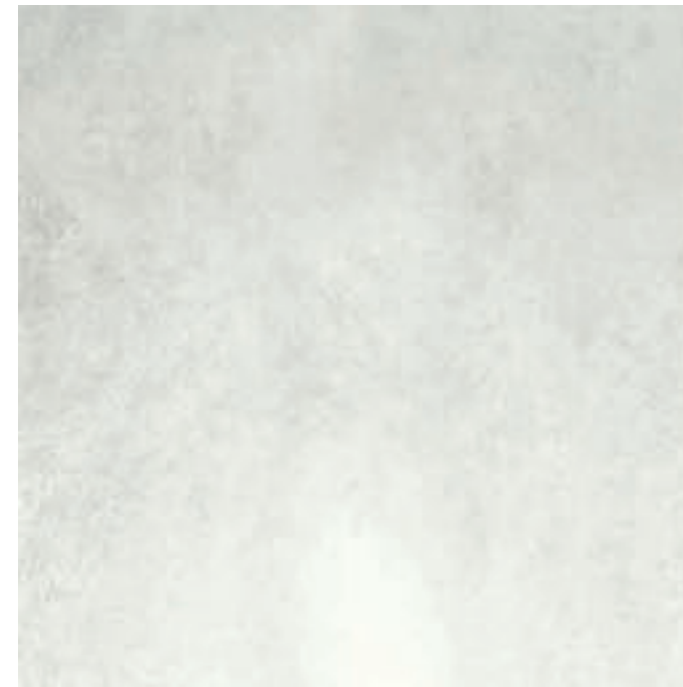

cod. 0022810 Bococo Rett. MQ/192
90x90 - 36"x36" BOX/02

cod. 0020237 Bococo MQ/187
45x90 - 18"x36" BOX/03

cod. 0016430 Bococo MQ/172
45x45 - 18"x18" BOX/05

cod. 0020384 Bococo Rett. MQ/188
45x90 - 18"x36" BOX/03

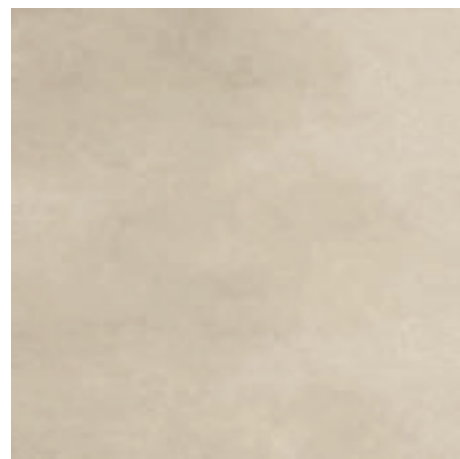

cod. 0016798 Broadway MQ/186
60x60 - 24"x24" BOX/04

cod. 0016746 Broadway MQ/181
30x60 - 12"x24" BOX/07

cod. 0016804 Broadway Rett. MQ/187
60x60 - 24"x24" BOX/04

cod. 0016796 Broadway Rett. MQ/400
30x60 - 12"x24" BOX/07

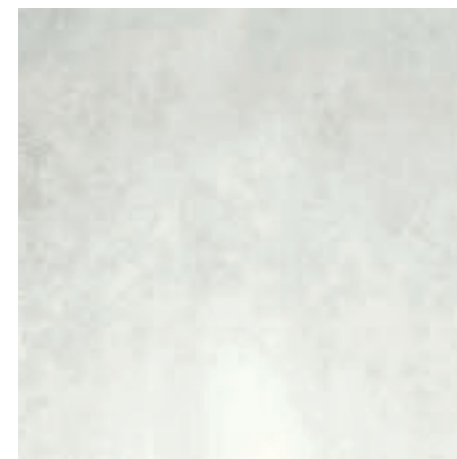

cod. 0016736 Bococo MQ/186
60x60 - 24"x24" BOX/04

cod. 0016433 Bococo MQ/181
30x60 - 12"x24" BOX/07

cod. 0016800 Bococo Rett. MQ/187
60x60 - 24"x24" BOX/04

cod. 0016792 Bococo Rett. MQ/400
30x60 - 12"x24" BOX/07

N.Y.C.

Gres porcellanato colorato in massa :: fully-coloured porcelain tiles :: grès cérame coloré dans la masse :: durchgefärbtes Feinsteinzeug

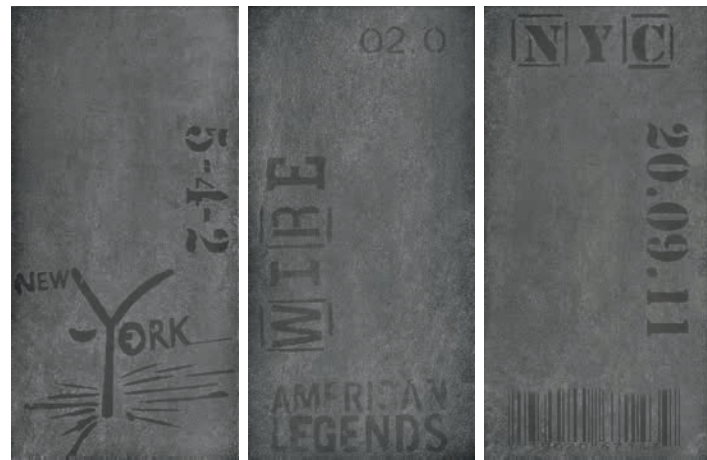

cod. 0016851 Nolita Decoro Graffiti A+B+C PZ/181
30x60 - 12"x24" BOX/03



cod. 0016852 Bococo Decoro Graffiti A+B+C PZ/181
30x60 - 12"x24" BOX/03



cod. 0017040 Midtown Decoro Graffiti A+B+C PZ/181
30x60 - 12"x24" BOX/03



cod. 0016983 Fascia Broadway Mix PZ/176
30x60 - 12"x24" BOX/04

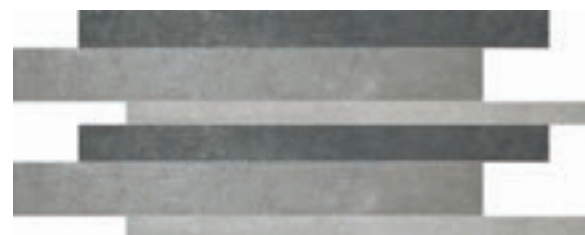

cod. 0016850 Fascia Soho Mix PZ/176
30x60 - 12"x24" BOX/04

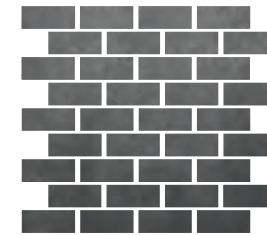

cod. 0016824 Nolita Matt. su rete PZ/111
30x30 - 12"x12" BOX/11

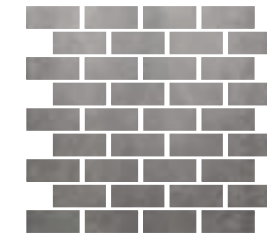

cod. 0016826 Tribeca Matt. su rete PZ/111
30x30 - 12"x12" BOX/11

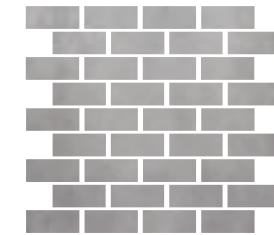

cod. 0016825 Soho Matt. su rete PZ/111
30x30 - 12"x12" BOX/11

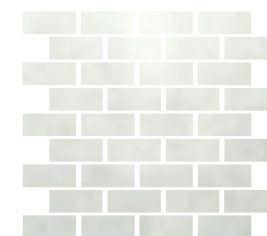

cod. 0016823 Bococo Matt. su rete PZ/111
30x30 - 12"x12" BOX/11

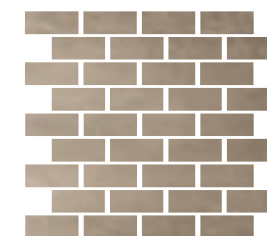

cod. 0016938 Midtown Matt. su rete PZ/111
30x30 - 12"x12" BOX/11

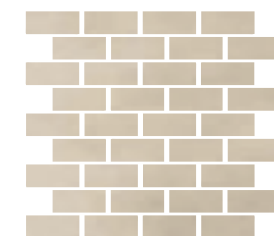

cod. 0016937 Broadway Matt. su rete PZ/111
30x30 - 12"x12" BOX/11

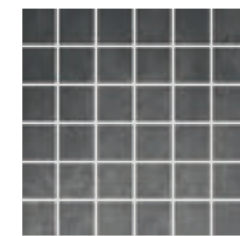

cod. 0016985 Nolita Mos. su rete PZ/101
30x30 - 12"x12" BOX/11

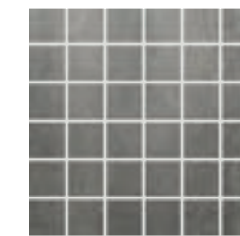

cod. 0016987 Tribeca Mos. su rete PZ/101
30x30 - 12"x12" BOX/11

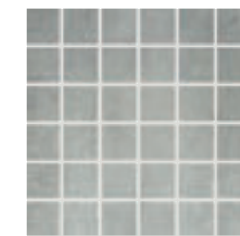

cod. 0016986 Soho Mos. su rete PZ/101
30x30 - 12"x12" BOX/11



cod. 0016984 Bococo Mos. su rete PZ/101
30x30 - 12"x12" BOX/11

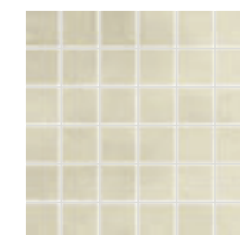

cod. 0016988 Broadway Mos. su rete PZ/101
30x30 - 12"x12" BOX/11



cod. 0016989 Midtown Mos. su rete PZ/101
30x30 - 12"x12" BOX/11



N.Y.C. 2.0 Midtown Rett. 60x60

Imballaggio packing :: conditionnement :: Verpackung

Formato Size Format	Spessore Thickness Épaisseur Stärke	Pezzi/Sc Pcs/Box Pcs/Ctn Stck/Kart	m ² /Sc m ² /Box m ² /Ctn m ² /Kart	kg/Sc kg/Box kg/Ctn kg/Kart	Sc/Europal. Box Europal. Ctn/Europal Kart/Europal.	m ² /Europal. m ² /Europal. m ² /Europal.	kg/Europal. kg/Europal. kg/Europal.
25x60	9,2	8	1,20	20,50	48	57,60	984
20x45	9,2	16	1,44	22	44	63,36	968
90x90 Rett.	10	2	1,62	35	24	38,88	840
60x60	10	4	1,44	30,65	30	43,20	919,50
60x60 Rett.	10	4	1,44	30	30	43,20	900
60x60 2.0	20	2	0,72	32,20	30	21,60	966
60x60 2.0 Rett.	20	2	0,72	31,80	30	21,60	954
45x90	10	3	1,215	25,50	30	36,45	765
45x90 Rett.	10	3	1,215	25	30	36,45	750
45x45 + AS	9	5	1,02	19,30	66	67,32	1273,80
30x60	9,5	7	1,26	23	40	50,40	920
30x60 Rett.	9,5	7	1,26	22,10	40	50,40	884

Pezzi Speciali special trims :: pieces speciales :: Sonderstücke

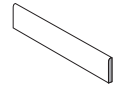
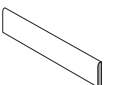
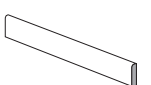
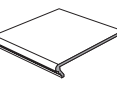
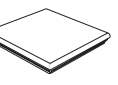
						
	BATTISCOPIA (coordinato) 8x45 - 3,1"x18" ML/101 BOX/28	BATTISCOPIA (smuss. artig.) 8x60 - 3,1"x24" PZ/85 BOX/15	BATTISCOPIA RETT. (smuss. artig.) 8x60 - 3,1"x24" PZ/88 BOX/15	BATTISCOPIA RETT. (smuss. artig.) 7,2x90 - 2,8"x36" PZ/110 BOX/10	GRADINO LINEARE 30x30 - 12"x12" PZ/161 BOX/06	GRADINO ANGOLARE 30x30 - 12"x12" PZ/180 BOX/02

Nolita	cod. 0016608	cod. 0016612	cod. 0016888	cod. 0023632	cod. 0016876	cod. 0016882
Tribeca	cod. 0016610	cod. 0016614	cod. 0016890	cod. 0023634	cod. 0016878	cod. 0016884
Soho	cod. 0016609	cod. 0016613	cod. 0016889	cod. 0023633	cod. 0016877	cod. 0016883
Bococo	cod. 0016607	cod. 0016611	cod. 0016887	cod. 0023629	cod. 0016875	cod. 0016881
Broadway	cod. 0016867	cod. 0016865	cod. 0016891	cod. 0023630	cod. 0016879	cod. 0016885
Midtown	cod. 0016868	cod. 0016866	cod. 0016892	cod. 0023631	cod. 0016880	cod. 0016886

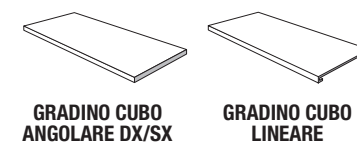

Sono disponibili diverse dimensioni di GRADINO CUBO LINEARE e ANGOLARE, consultare pag. 406
Other sizes of step tread cube are available. Please refer to page 406
Plusieurs dimensions de nez de marche cube sont disponibles, voir page 406
Die Stufenplatte Cubo ist in verschiedenen Dimensionen verfügbar, siehe Seite 406

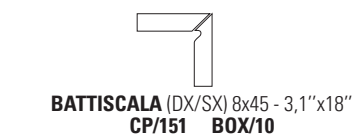

Su richiesta del cliente è possibile realizzare il battiscala destro/sinistro
On request the step-skirting right/left is available on demand
Sur demande du client il est possible de réaliser la plinthe de marche droite/gauche
Anfrage koennen Treppensockel links oder rechts koennen nach anfrage produziert werden

Note note :: notes



Per i dettagli sulla certificazione UPEC, consultare il sito polis.it
For more information on the UPEC, please refer to .polis.it
Pour avoir plus de détails sur le classement UPEC consultez polis.it
Alle Details zur UPEC-Zertifizierung finden Sie auf der Website polis.it



Pezzi Speciali 20 mm special trims 20 mm :: pieces speciales 20 mm :: Sonderstücke 20 mm

Per maggiori informazioni sui pezzi speciali 2.0 consultare pag. 408

For more information on the special trims we can supply, please refer to page 408
Pour de plus amples informations au sujet des pièces spéciales réalisables, voir page 408
Für nähere Angaben zu möglichen Sonderstücke, siehe Seite 408



Levante

contemporary



Levante

contemporary





Levante

contemporary

Rivestimento in bicottura







double fired tiles :: bicuisson :: Zweibrandfliesen

Superficie: lucida

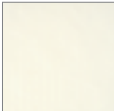
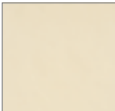
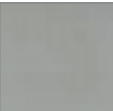
surface: shiny :: surface: brillante :: Oberfläche: glänzend

Colori

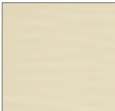
colours :: couleurs :: Farben

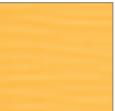
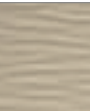
					
Levante Perla	Levante Beige	Levante Grigio	Levante Azzurro	Levante Giallo	Levante Nocciola
					
Vento Perla	Vento Beige	Vento Grigio	Vento Azzurro	Vento Giallo	Vento Nocciola

Formati

sizes :: formats :: Formaten



20x60
Naturale

Levante

contemporary

Gres porcellanato

porcelain tiles :: grès cérame :: Feinsteinzeug

Superficie: opaca

surface :: surface :: Oberfläche: Matt

Colori

colours :: couleurs :: Farben



Levante
Grigio

Levante
Nocciola

Levante
Giallo

Levante
Azzurro

Formati

sizes :: formats :: Formaten



34x34
Naturale

Info tecniche

technical info :: info techniques :: technische Info

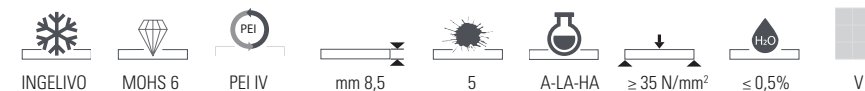

Levante

Rivestimento in bicottura :: double fired tiles :: bicusson :: Zweibrandfliesen

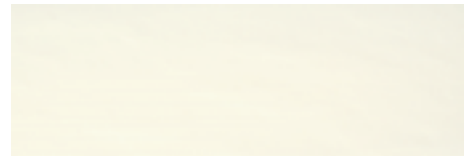

cod. 0035120 Levante Perla MQ/178
20x60 - 8"x24" BOX/12



cod. 0035122 Levante Grigio MQ/178
20x60 - 8"x24" BOX/12



cod. 0035123 Levante Azzurro MQ/178
20x60 - 8"x24" BOX/12



cod. 0035126 Vento Perla MQ/180
20x60 - 8"x24" BOX/12



cod. 0035128 Vento Grigio MQ/180
20x60 - 8"x24" BOX/12



cod. 0035129 Vento Azzurro MQ/180
20x60 - 8"x24" BOX/12

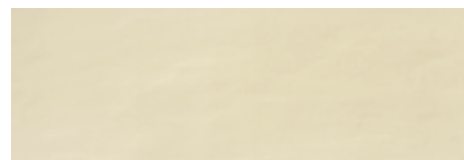

cod. 0035121 Levante Beige MQ/178
20x60 - 8"x24" BOX/12



cod. 0035124 Levante Nocciola MQ/178
20x60 - 8"x24" BOX/12



cod. 0035125 Levante Giallo MQ/178
20x60 - 8"x24" BOX/12



cod. 0035127 Vento Beige MQ/180
20x60 - 8"x24" BOX/12



cod. 0035130 Vento Nocciola MQ/180
20x60 - 8"x24" BOX/12



cod. 0035131 Vento Giallo MQ/180
20x60 - 8"x24" BOX/12



cod. 0036783 Dec. Dream Azzurro AB PZ/176
20x60 - 8"x24" BOX/06



cod. 0036786 Listello Dream Azzurro PZ/090
3,7x60 - 1,45"x24" BOX/10



cod. 0036785 Dec. Dream Giallo AB PZ/176
20x60 - 8"x24" BOX/06



cod. 0036787 Listello Dream Giallo PZ/090
3,7x60 - 1,45"x24" BOX/10



cod. 0037231 Levante Mosaico Grigio MQ/186
20x60 - 8"x24" BOX/12



cod. 0037230 Levante Mosaico Beige MQ/186
20x60 - 8"x24" BOX/12



cod. 0035132 Rosa dei Venti MQ/183
20x60 - 8"x24" BOX/12



MQ/183
BOX/12



Gres porcellanato :: porcelain tiles :: grès cérame :: Feinsteinzeug



cod. 0034994 Levante Grigio MQ/174
34x34 - 13,38"x13,38" BOX/13



cod. 0034992 Levante Azzurro MQ/174
34x34 - 13,38"x13,38" BOX/13



cod. 0034995 Levante Nocciola MQ/174
34x34 - 13,38"x13,38" BOX/13



cod. 0034993 Levante Giallo MQ/174
34x34 - 13,38"x13,38" BOX/13

Imballaggio packing :: conditionnement :: Verpackung

Formato Size Format Format	Spessore Thickness Epaisseur Stärke	Pezzi/Sc Pcs/Box Pcs/Ctn Stck/Kart	m ² /Sc m ² /Box m ² /Ctn m ² /Kart	kg/Sc kg/Box kg/Ctn kg/Kart	Sc/Europal. Box Europal. Ctn/Europal. Kart/Europal.	m ² /Europal. m ² /Europal. m ² /Europal. m ² /Europal.	kg/Europal. kg/Europal. kg/Europal. kg/Europal.
20x60	7,7	12	1,44	19,35	56	80,64	1083,60
34x34	8,5	13	1,50	24,25	44	66,00	1067,00

Lucente

contemporary



Lucente

contemporary



LUCENTE Lucente Beige 25x60 :: Lucente Caramel 25x60 :: Muretto Lucente Caramel 25x60 :: Lt. Petalo Caramel 4,5x60 :: Lucente Caramel 45x45

Lucente

contemporary

Rivestimento in bicottura

double fired tiles :: bicuisson :: Zweibrandfliesen

Superficie: lucida

surface: shiny :: surface: brillante :: Oberfläche: glänzend

Colori

colours :: couleurs :: Farben



Beige

Perla

Bianco

Caramel

Fumo

Avio

Formati

sizes :: formats :: Formaten



25x60
Naturale

Lucente

contemporary

Gres porcellanato

porcelain tiles :: grès cérame :: Feinsteinzeug

Superficie: lucida

surface: shiny :: surface: brillante :: Oberfläche: glänzend

Colori

colours :: couleurs :: Farben



Caramel

Fumo

Avio

Formati

sizes :: formats :: Formaten



45x45
Naturale

Info tecniche

technical info :: info techniques :: technische Info

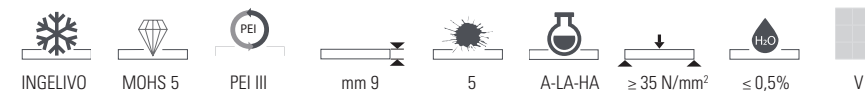

Lucente

Rivestimento in bicottura :: double fired tiles :: bicusson :: Zweibrandfliesen



cod. 0023342 Lucente Beige MQ/180
25x60 - 10"x24" BOX/08



cod. 0023343 Lucente Perla MQ/180
25x60 - 10"x24" BOX/08

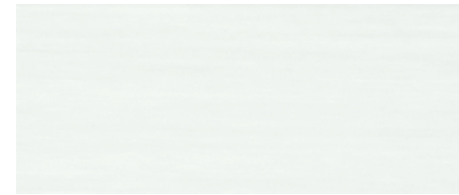

cod. 0023341 Lucente Bianco MQ/180
25x60 - 10"x24" BOX/08



cod. 0023344 Lucente Caramel MQ/180
25x60 - 10"x24" BOX/08



cod. 0023345 Lucente Fumo MQ/180
25x60 - 10"x24" BOX/08



cod. 0023346 Lucente Avio MQ/180
25x60 - 10"x24" BOX/08



cod. 0023347 Muretto Lucente Caramel MQ/182
25x60 - 10"x24" BOX/08



cod. 0023348 Muretto Lucente Fumo MQ/182
25x60 - 10"x24" BOX/08



cod. 0023349 Muretto Lucente Avio MQ/182
25x60 - 10"x24" BOX/08



cod. 0024295 Lucente Dec. Leaf Caramel MQ/183
25x60 - 10"x24" BOX/08



cod. 0024294 Lucente Decoro Leaf Fumo MQ/183
25x60 - 10"x24" BOX/08



cod. 0024293 Lucente Decoro Leaf Avio MQ/183
25x60 - 10"x24" BOX/08

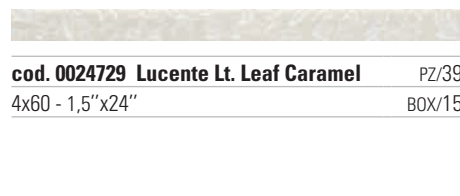

cod. 0024729 Lucente Lt. Leaf Caramel PZ/39
4x60 - 1,5"x24" BOX/15

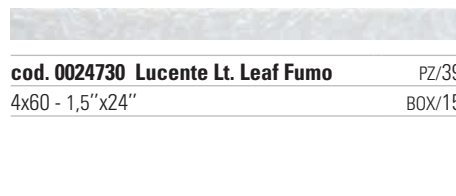

cod. 0024730 Lucente Lt. Leaf Fumo PZ/39
4x60 - 1,5"x24" BOX/15

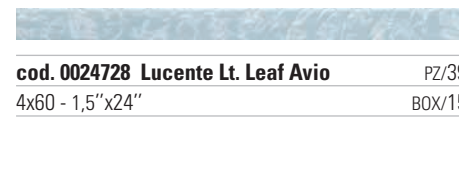

cod. 0024728 Lucente Lt. Leaf Avio PZ/39
4x60 - 1,5"x24" BOX/15

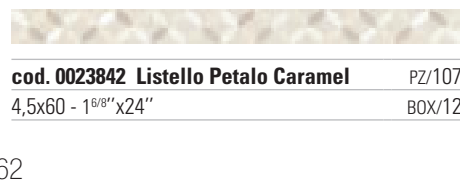

cod. 0023842 Listello Petalo Caramel PZ/107
4,5x60 - 1⁶/₈"x24" BOX/12



cod. 0023841 Listello Petalo Fumo PZ/107
4,5x60 - 1⁶/₈"x24" BOX/12



cod. 0023840 Listello Petalo Avio PZ/107
4,5x60 - 1⁶/₈"x24" BOX/12



cod. 0023837 Arabesque Decoro Beige ABC PZ/182
25x60 - 10"x24" BOX/03



cod. 0023837 Arabesque Decoro Beige ABC PZ/182
25x60 - 10"x24" BOX/03

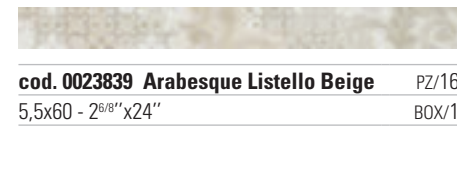

cod. 0023839 Arabesque Listello Beige PZ/166
5,5x60 - 2⁶/₈"x24" BOX/12



cod. 0023836 Arabesque Decoro Azzurro ABC PZ/182
25x60 - 10"x24" BOX/03



cod. 0023836 Arabesque Decoro Azzurro ABC PZ/182
25x60 - 10"x24" BOX/03

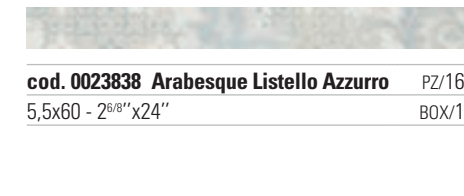

cod. 0023838 Arabesque Listello Azzurro PZ/166
5,5x60 - 2⁶/₈"x24" BOX/12



Gres porcellanato colorato :: porcelain tiles :: grès cérame :: Feinsteinzeug

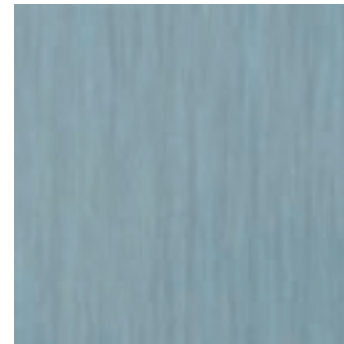

cod. 0023507 Lucente Avio MQ/173
45x45 - 18"x18" BOX/05

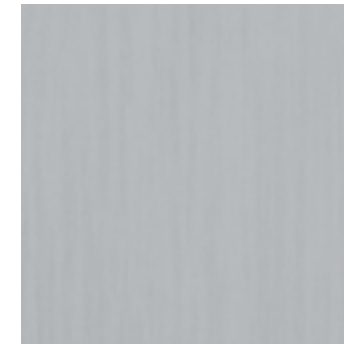

cod. 0023907 Lucente Fumo MQ/173
45x45 - 18"x18" BOX/05



cod. 0023906 Lucente Caramel MQ/173
45x45 - 18"x18" BOX/05

Imballaggio packing :: conditionnement :: Verpackung

Formato Size Format Format	Spessore Thickness Épaisseur Stärke	Pezzi/Sc Pcs/Box Pcs/Ctn Stck/Kart	m ² /Sc m ² /Box m ² /Ctn m ² /Kart	kg/Sc kg/Box kg/Ctn kg/Kart	Sc/Europal. Box Europal. Ctn/Europal. Kart/Europal.	m ² /Europal. m ² /Europal. m ² /Europal.	kg/Europal. kg/Europal. kg/Europal.
25x60	9,2	8	1,20	18,10	48	57,60	868,80
45x45	9	5	1,02	19,30	66	67,32	1273,80



Stone

the unexpected side of stone

Sirius
168

Like me
188

Stoneheart
198

Volcano
212

Lineae
236

Moonwalk
250

Montagne
264

It Rocks
280

Chateau
296

Loft Design
304



Sirius

stone

Sirius

stone



Sirius

stone

Rivestimento in pasta bianca

wall tiles white body :: revêtement en pâte blanche :: weißscherbige Wandfliesen

Superficie: opaca

surface :: surface :: Oberfläche: Matt

Colori

colours :: couleurs :: Farben

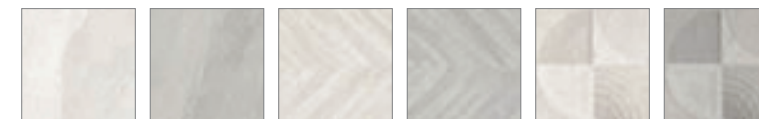

Orion
Bianco

Orion
Grigio

Sagitta
Bianco

Sagitta
Grigio

Libra
Bianco

Libra
Grigio

Formati

sizes :: formats :: Formaten



40x120
Rettificato



Sirius

stone

Gres porcellanato colorato in massa

fully-coloured porcelain tiles :: grès cérame coloré dans la masse :: durchgefärbtes Feinsteinzeug

Superficie: opaca

surface :: surface :: Oberfläche: Matt

Colori

colours :: couleurs :: Farben

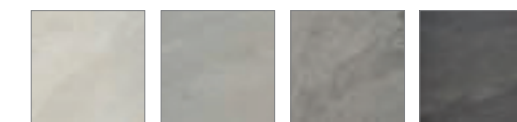

Polaris Castor Vega Antares

Formati

sizes :: formats :: Formaten



120x120 Rettificato 60x120 Rettificato 2.0 60x120 Rettificato 60x60 Rettificato 30x60 Naturale Rettificato

Info tecniche

technical info :: info techniques :: technische Info

INGELIVO	MOHS 7	≤ 175	mm 9,5 - 10,5	R 10 - A+B	5	A-LA-HA	≥ 35 N/mm ²	≤ 0,5%	V3	
INGELIVO	MOHS 7	≤ 175	mm 9	R 10 - A+B	5	A-LA-HA	≥ 45 N/mm ²	≤ 0,5%	V3	120X120
INGELIVO	MOHS 8	≤ 175	mm 20	R 11 - A+B+C	5	A-LA-HA	≥ 45 N/mm ²	≤ 0,2%	V3	2.0

Sirius

Rivestimento in pasta bianca :: wall tiles white body :: revêtement en pâte blanche :: weißscherbige Wandfliesen



cod. 0053528 Orion Bianco Rett.
40x120 - 16"x48"

MQ/187
BOX/03



cod. 0053529 Orion Grigio Rett.
40x120 - 16"x48"

MQ/187
BOX/03



cod. 0053530 Sagitta Bianco Rett.
40x120 - 16"x48"

MQ/188
BOX/03

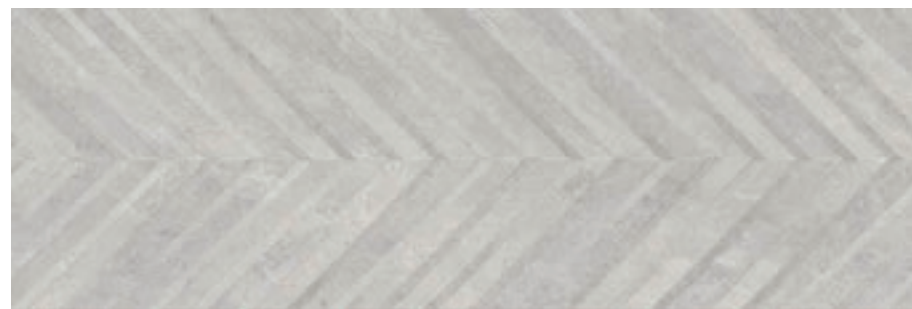

cod. 0053531 Sagitta Grigio Rett.
40x120 - 16"x48"

MQ/188
BOX/03



SIRIUS Orion Bianco Rett. 40x120 :: Libra Bianco Rett. 40x120



cod. 0053532 Libra Bianco Rett.
40x120 - 16"x48"

MQ/188
BOX/03



cod. 0053533 Libra Grigio Rett.
40x120 - 16"x48"

MQ/188
BOX/03

Sirius

Gres porcellanato colorato in massa :: fully-coloured porcelain tiles :: grès cérame coloré dans la masse :: durchgefärbtes Feinsteinzeug



cod. 0052506 Polaris Rett.	MQ/200
60x120 - 24"x48"	BOX/02

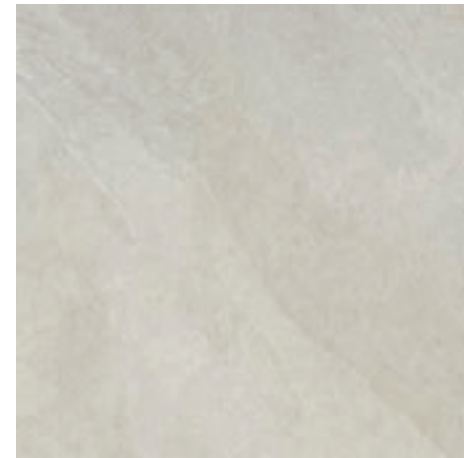

cod. 0052727 Polaris Rett.	MQ/187
60x60 - 24"x24"	BOX/04



cod. 0053446 Polaris Rett.	MQ/203
120x120 - 47"x47"	BOX/02

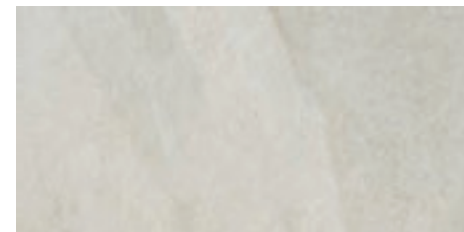

cod. 0052731 Polaris	MQ/181
30x60 - 12"x24"	BOX/07

cod. 0052738 Polaris Rett.	MQ/400
30x60 - 12"x24"	BOX/07

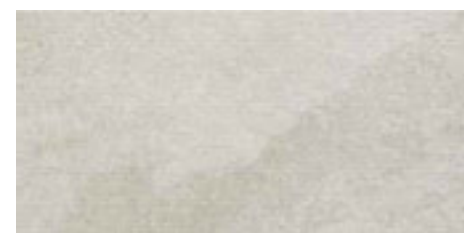

cod. 0053537 Polaris Linee Rett.	MQ/510
30x60 - 12"x24"	BOX/07

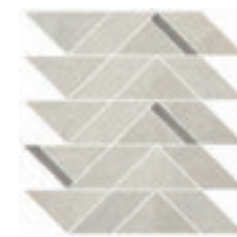

cod. 0053302 Polaris Mos. Geometrie	PZ/174
26,5x33 - 10,5"x13"	BOX/6



cod. 0053318 Polaris Mos. Barre	PZ/154
29x29 - 11,5"x11,5"	BOX/6



cod. 0053298 Polaris Mosaico	PZ/101
30x30 - 12"x12"	BOX/11

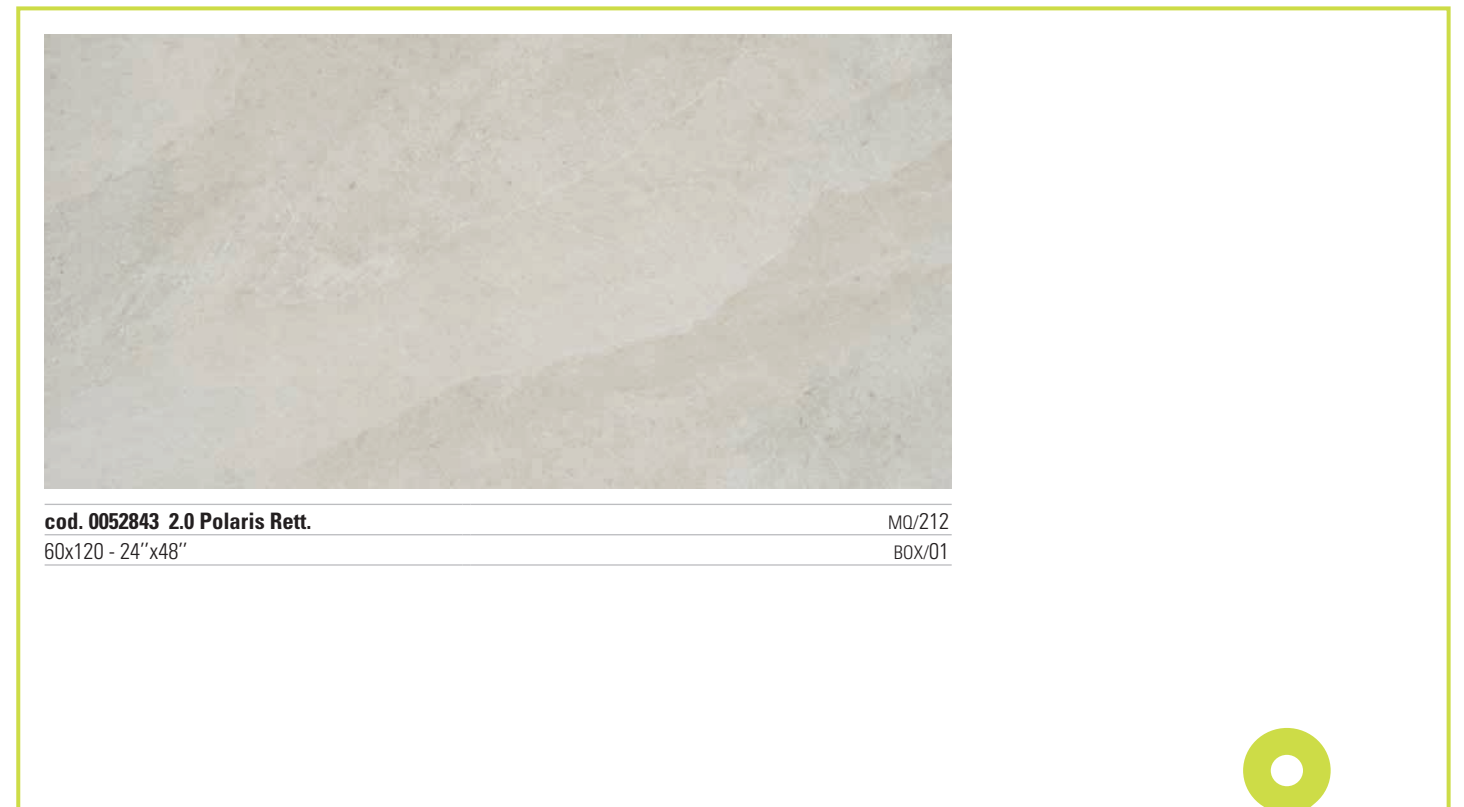

cod. 0052843 2.0 Polaris Rett.	MQ/212
60x120 - 24"x48"	BOX/01

Sirius

Gres porcellanato colorato in massa :: fully-coloured porcelain tiles :: grès cérame coloré dans la masse :: durchgefärbtes Feinsteinzeug



cod. 0052505 Castor Rett.	MQ/200
60x120 - 24"x48"	BOX/02

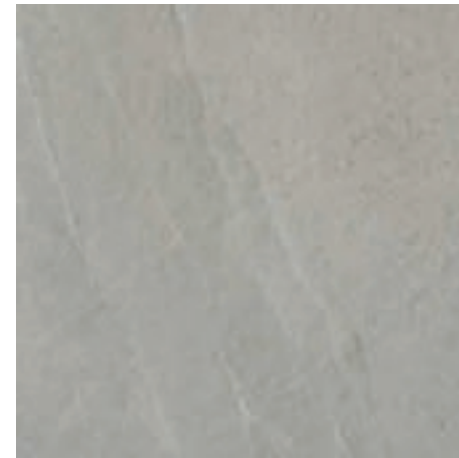

cod. 0052663 Castor Rett.	MQ/187
60x60 - 24"x24"	BOX/04



cod. 0053445 Castor Rett.	MQ/203
120x120 - 47"x47"	BOX/02



cod. 0052730 Castor	MQ/181
30x60 - 12"x24"	BOX/07

cod. 0052737 Castor Rett.	MQ/400
30x60 - 12"x24"	BOX/07



cod. 0053536 Castor Linee Rett.	MQ/510
30x60 - 12"x24"	BOX/07

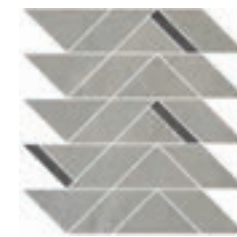

cod. 53301 Castor Mos. Geometrie	PZ/174
26,5x33 - 10,5"x13"	BOX/6



cod. 0053318 Polaris Mos. Barre	PZ/154
29x29 - 11,5"x11,5"	BOX/6



cod. 0053297 Castor Mosaico	PZ/101
30x30 - 12"x12"	BOX/11



cod. 0052842 2.0 Castor Rett.	MQ/212
60x120 - 24"x48"	BOX/01

Sirius

Gres porcellanato colorato in massa :: fully-coloured porcelain tiles :: grès cérame coloré dans la masse :: durchgefärbtes Feinsteinzeug



cod. 0052504 Vega Rett.	MQ/200
60x120 - 24"x48"	BOX/02



cod. 0052726 Vega Rett.	MQ/187
60x60 - 24"x24"	BOX/04

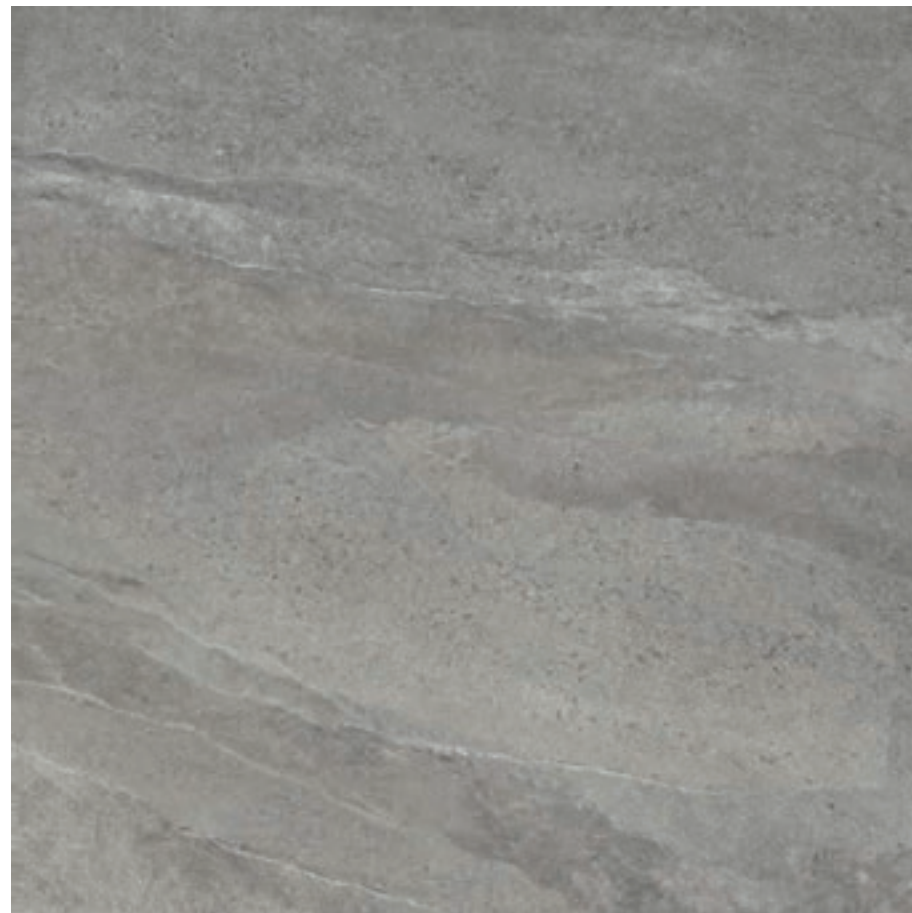

cod. 0053444 Vega Rett.	MQ/203
120x120 - 47"x47"	BOX/02



cod. 0052729 Vega	MQ/181
30x60 - 12"x24"	BOX/07

cod. 0052733 Vega Rett.	MQ/400
30x60 - 12"x24"	BOX/07



cod. 0053535 Vega Linee Rett.	MQ/510
30x60 - 12"x24"	BOX/07

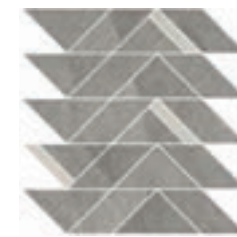

cod. 0053303 Vega Mos. Geometrie	PZ/174
26,5x33 - 10,5"x13"	BOX/6

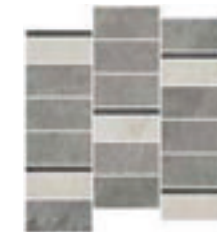

cod. 0053319 Vega Mos. Barre	PZ/154
29x29 - 11,5"x11,5"	BOX/6

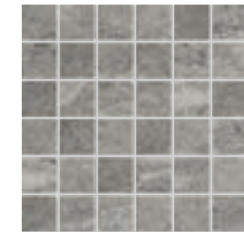

cod. 0053299 Vega Mosaico	PZ/101
30x30 - 12"x12"	BOX/11



cod. 0052841 2.0 Vega Rett.	MQ/212
60x120 - 24"x48"	BOX/01

Sirius

Gres porcellanato colorato in massa :: fully-coloured porcelain tiles :: grès cérame coloré dans la masse :: durchgefärbtes Feinsteinzeug



cod. 0052503 Antares Rett.	MQ/200
60x120 - 24"x48"	BOX/02

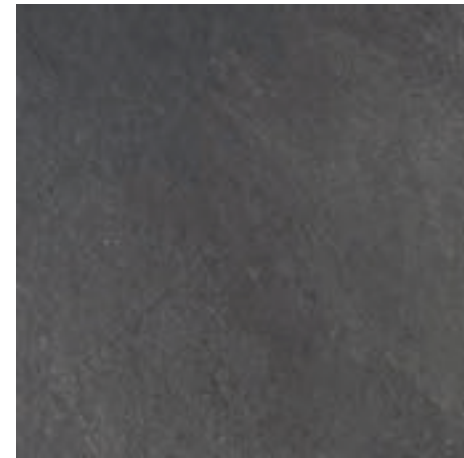

cod. 0052662 Antares Rett.	MQ/187
60x60 - 24"x24"	BOX/04

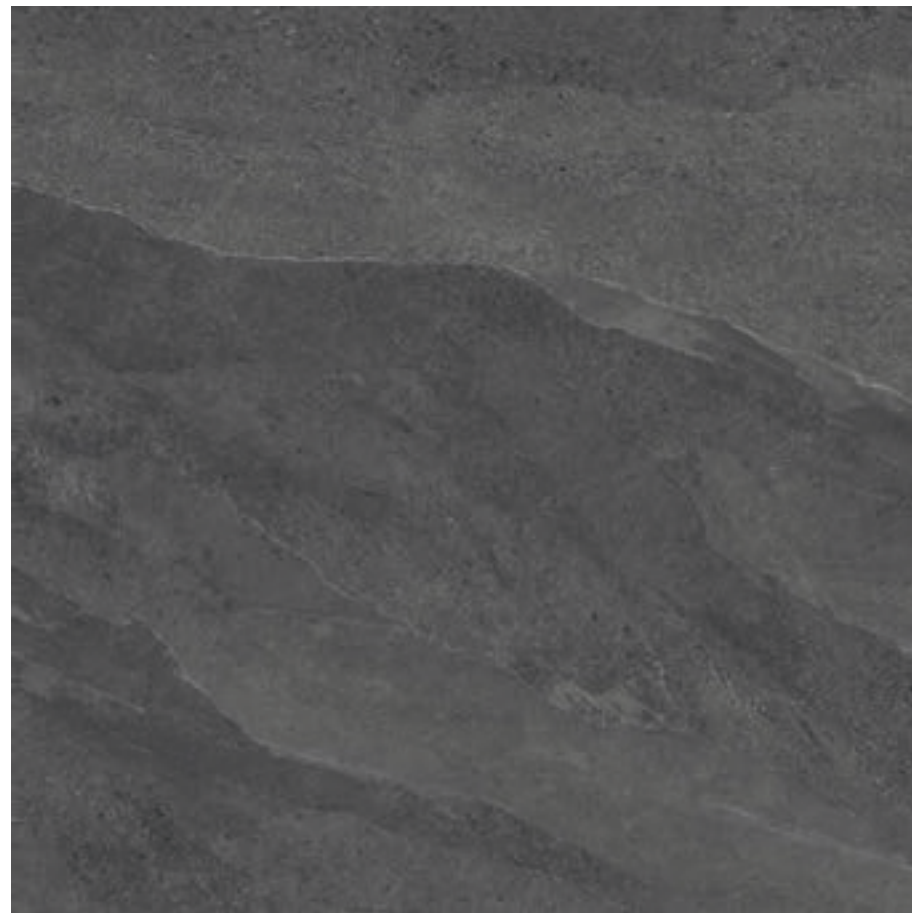

cod. 0053428 Antares Rett.	MQ/203
120x120 - 47"x47"	BOX/02

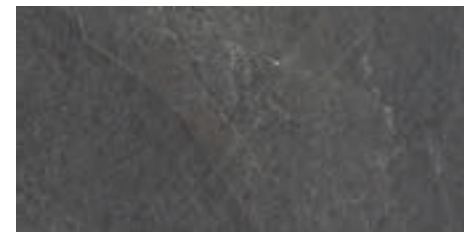

cod. 0052728 Antares	MQ/181
30x60 - 12"x24"	BOX/07

cod. 0052732 Antares Rett.	MQ/400
30x60 - 12"x24"	BOX/07



cod. 0053534 Antares Linee Rett.	MQ/510
30x60 - 12"x24"	BOX/07

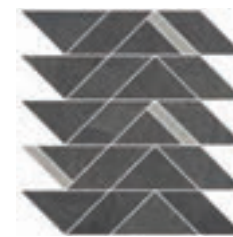

cod. 0053300 Antares Mos. Geometrie	PZ/174
26,5x33 - 10,5"x13"	BOX/6

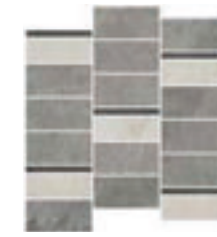

cod. 0053319 Vega Mos. Barre	PZ/154
29x29 - 11,5"x11,5"	BOX/6

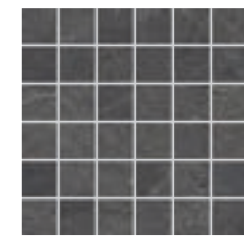

cod. 0053296 Antares Mosaico	PZ/101
30x30 - 12"x12"	BOX/11

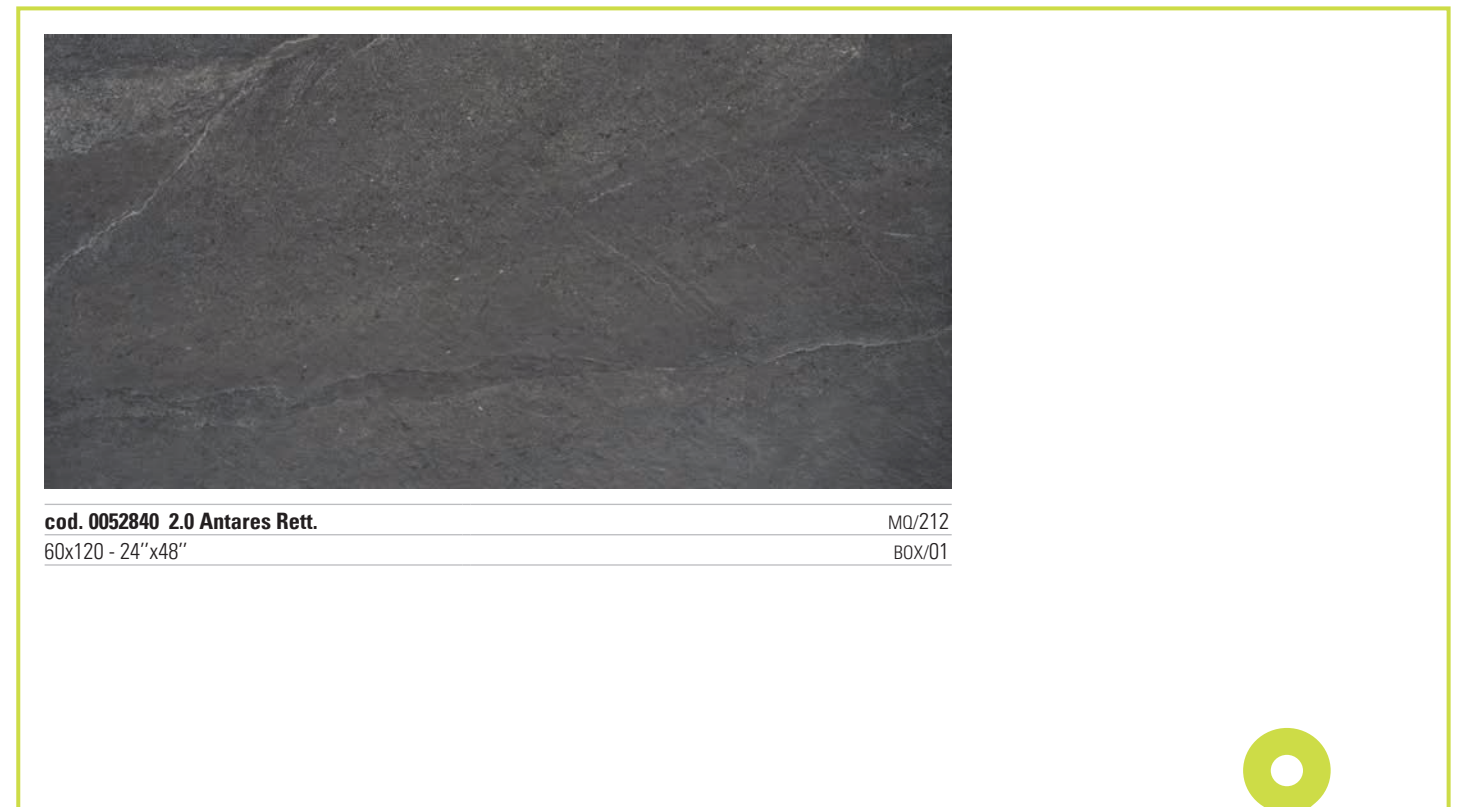

cod. 0052840 2.0 Antares Rett.	MQ/212
60x120 - 24"x48"	BOX/01



SIRIUS 2.0 Vega Rett. 60x120 :: Vega Linee Rett. 30x60

Imballaggio packing :: conditionnement :: Verpackung

Formato Size Format	Spessore Thickness Épaisseur Stärke	Pezzi/Sc Pcs/Box Pcs/Ctn Stck/Kart	m ² /Sc m ² /Box m ² /Ctn m ² /Kart	kg/Sc kg/Box kg/Ctn kg/Kart	Sc/Europal. Box Europal. Ctn/Europal. Kart/Europal.	m ² /Europal. m ² /Europal. m ² /Europal.	kg/Europal. kg/Europal. kg/Europal.
40x120 Rett.	10,9	3	1,44	27,13	20	28,80	542,60
120x120 Rett.	9	2	2,88	58,4	18	51,84	1051,2
60x120 Rett.	10,5	2	1,44	32	32	46,08	1024
60x60 Rett.	10	4	1,44	30	30	43,20	900
30x60	9,5	7	1,26	23	40	50,40	920
30x60 Rett.	9,5	7	1,26	22,10	40	50,40	884
60x120 2.0 Rett.	20	1	0,72	32	32	23,04	1024

Pezzi Speciali special trims :: pieces speciales :: Sonderstücke

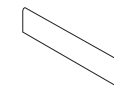

BATTISCOPIA
(smuss. artig.)
8x60 - 3,1"x24"
PZ/85
BOX/15

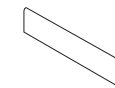

BATTISCOPIA RETT.
(smuss. artig.)
8x60 - 3,1"x24"
PZ/88
BOX/15

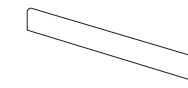

BATTISCOPIA RETT.
(smuss. artig.)
7,2x120 - 2,8"x48"
PZ/144
BOX/08

	Polaris	cod. 0053435	cod. 0053439	cod. 0053443
	Castor	cod. 0053434	cod. 0053438	cod. 0053442
	Vega	cod. 0053433	cod. 0053437	cod. 0053441
	Antares	cod. 0053432	cod. 0053436	cod. 0053440

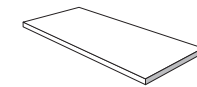

GRADINO CUBO
ANGOLARE DX/SX

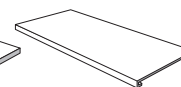

GRADINO CUBO
LINEARE

Sono disponibili diverse dimensioni di GRADINO CUBO LINEARE e ANGOLARE, consultare pag. 406

Other sizes of step tread cube are available. Please refer to page 406
Plusieurs dimensions de nez de marche cube sont disponibles, voir page 406
Die Stufenplatte Cubo ist in verschiedenen Dimensionen verfügbar, siehe Seite 406

Pezzi Speciali 20 mm special trims 20 mm :: pieces speciales 20 mm :: Sonderstücke 20 mm

Per maggiori informazioni sui pezzi speciali 2.0 consultare pag. 408

For more information on the special trims we can supply, please refer to page 408

Pour de plus amples informations au sujet des pièces spéciales réalisables, voir page 408

Für nähere Angaben zu möglichen Sonderstücke, siehe Seite 408



Like Me

stone



LIKE ME 2.0 Elegant Grey Rett. 60x120 :: 2.0 Elegant Grey Gradone Round 30x120 :: 2.0 Euphoric White Rett. 60x120 :: 2.0 Euphoric White Gradone Cubo Lineare 40x120

Like Me

stone



Like Me

stone

Gres porcellanato colorato in massa

fully-coloured porcelain tiles :: grès cérame coloré dans la masse :: durchgefärbtes Feinsteinzeug

Superficie: opaca

surface :: surface :: Oberfläche: Matt

Colori

colours :: couleurs :: Farben



Romantic Beige Euphoric White Elegant Grey

Formati

sizes :: formats :: Formaten



60x120
Rettificato

2.0 60x120
Rettificato

60x60
Naturale
Rettificato

30x60
Naturale
Rettificato

Info tecniche

technical info :: info techniques :: technische Info



INGELIVO	MOHS 7	≤ 175	mm 9,5 - 10,5	R 9 A	5	A-LA-HA	≥ 35 N/mm ²	≤ 0,5%	V 3
INGELIVO	MOHS 8	≤ 175	mm 20	R 11 - A+B+C	5	A-LA-HA	≥ 45 N/mm ²	≤ 0,2%	V 3 2.0

LIKE ME Elegant Grey Rett. 60x60 :: Elegant Grey Rett. 30x60 :: Euphoric White Rett. 30x60 :: Euphoric White Mosaico Tegola 30x30

Like Me

Gres porcellanato colorato in massa :: fully-coloured porcelain tiles :: grès cérame coloré dans la masse :: durchgefärbtes Feinsteinzeug



cod. 0049836 Romantic Beige Rett. MQ/200
60x120 - 24"x48" BOX/02



cod. 0049839 Romantic Beige MQ/186
60x60 - 24"x24" BOX/04
cod. 0049841 Romantic Beige Rett. MQ/187
60x60 - 24"x24" BOX/04

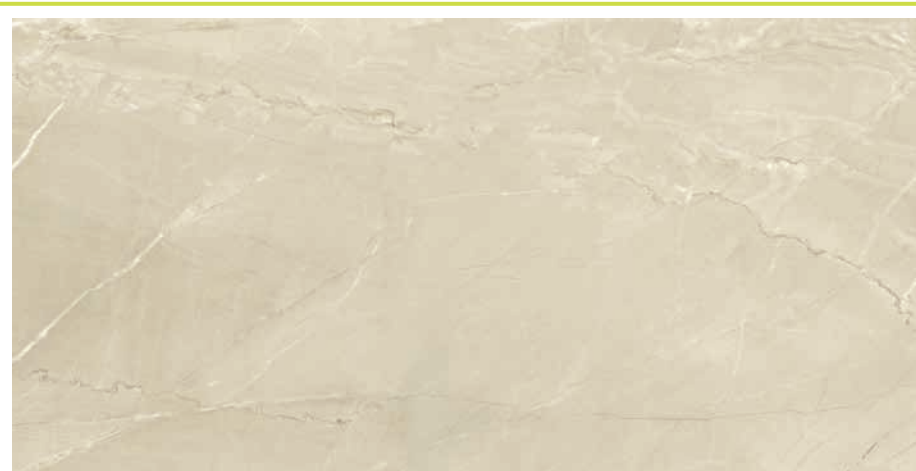

cod. 0051872 Romantic Beige Rett. MQ/212
60x120 - 24"x48" BOX/01



cod. 0049845 Romantic Beige MQ/181
30x60 - 12"x24" BOX/07
cod. 0049848 Romantic Beige Rett. MQ/400
30x60 - 12"x24" BOX/07



cod. 0053040 Romantic Beige Mos. Tegola PZ/171
30x30 - 12"x12" BOX/06



cod. 0053037 Romantic Beige Mos. PZ/101
30x30 - 12"x12" BOX/11

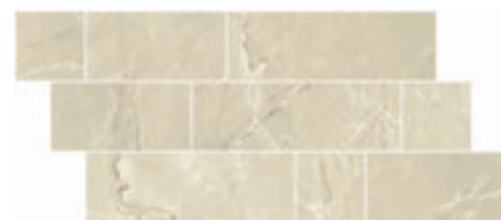

cod. 0053043 Romantic Beige Mos. Brick PZ/169
30x60 - 12"x24" BOX/04

Like Me

Gres porcellanato colorato in massa :: fully-coloured porcelain tiles :: grès cérame coloré dans la masse :: durchgefärbtes Feinsteinzeug



cod. 0049835 Euphoric White Rett. MQ/200
60x120 - 24"x48" BOX/02



cod. 0049838 Euphoric White MQ/186
60x60 - 24"x24" BOX/04
cod. 0049840 Euphoric White Rett. MQ/187
60x60 - 24"x24" BOX/04

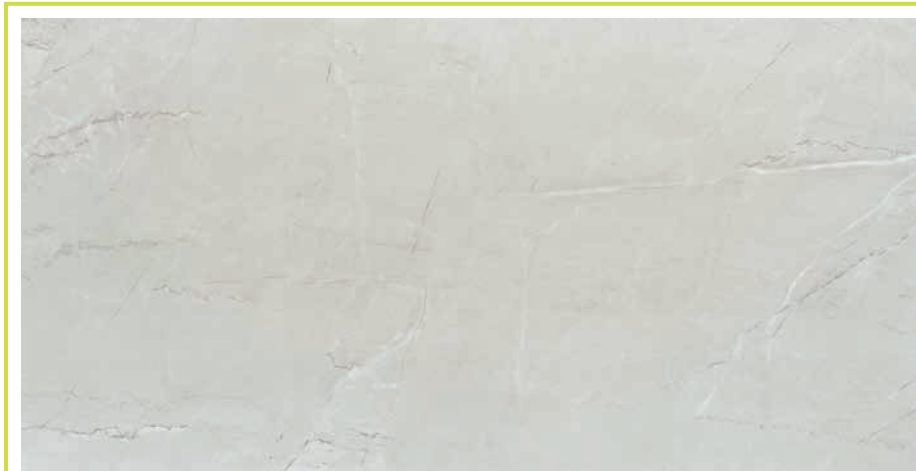

cod. 0051871 2.0 Euphoric White Rett. MQ/212
60x120 - 24"x48" BOX/01

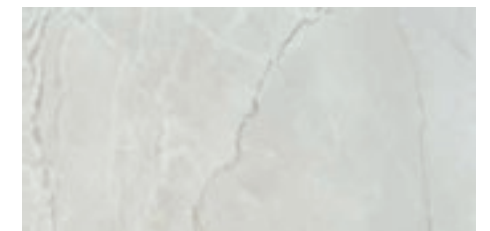

cod. 0049844 Euphoric White MQ/181
30x60 - 12"x24" BOX/07
cod. 0049847 Euphoric White Rett. MQ/400
30x60 - 12"x24" BOX/07



cod. 0053039 Euphoric White Mos. Tegola PZ/171
30x30 - 12"x12" BOX/06



cod. 0053036 Euphoric White Mos. PZ/101
30x30 - 12"x12" BOX/11

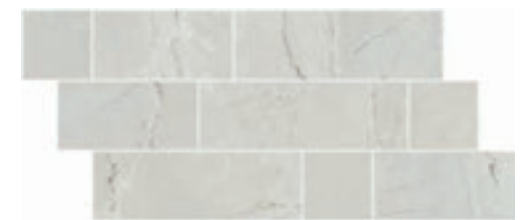

cod. 0053042 Euphoric White Mos. Brick PZ/169
30x60 - 12"x24" BOX/04

Like Me

Gres porcellanato colorato in massa :: fully-coloured porcelain tiles :: grès cérame coloré dans la masse :: durchgefärbtes Feinsteinzeug



cod. 0049834 Elegant Grey Rett. MQ/200
60x120 - 24"x48" BOX/02

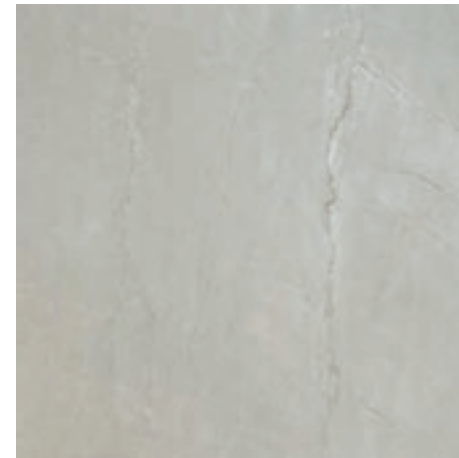

cod. 0049837 Elegant Grey MQ/186
60x60 - 24"x24" BOX/04

cod. 0049842 Elegant Grey Rett. MQ/187
60x60 - 24"x24" BOX/04

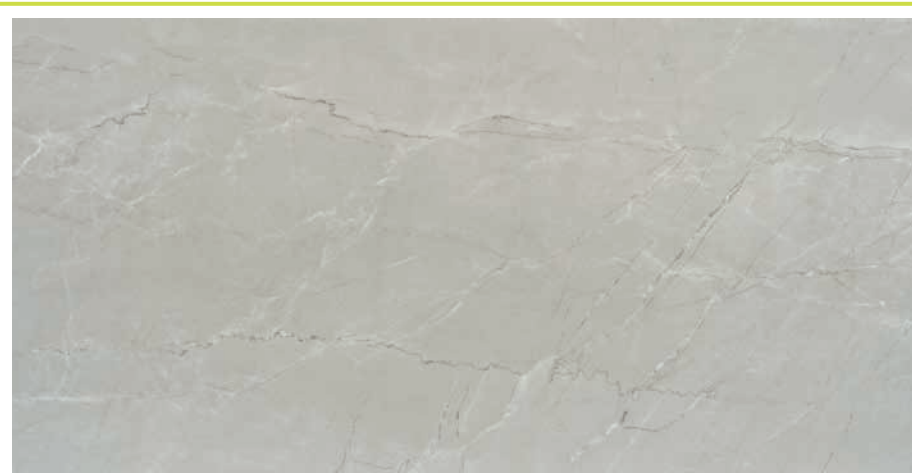

cod. 0051873 2.0 Elegant Grey Rett. MQ/212
60x120 - 24"x48" BOX/01



cod. 0049843 Elegant Grey MQ/181
30x60 - 12"x24" BOX/07

cod. 0049846 Elegant Grey Rett. MQ/400
30x60 - 12"x24" BOX/07



cod. 0053038 Elegant Grey Mos. Tegola PZ/171
30x30 - 12"x12" BOX/06



cod. 0053035 Elegant Grey Mos. PZ/101
30x30 - 12"x12" BOX/11

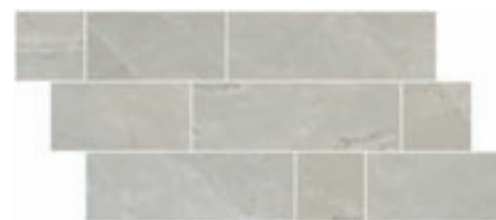

cod. 0053041 Elegant Grey Mos. Brick PZ/169
30x60 - 12"x24" BOX/04



Imballaggio

Formato Size Format	Spessore Thickness Epaisseur Stärke	Pezzi/Sc Pcs/Box Pcs/Ctn Stck/Kart	m ² /Sc m ² /Box m ² /Ctn m ² /Kart	kg/Sc kg/Box kg/Ctn kg/Kart	Sc/Europal. Box Europal. Ctn/Europal. Kart/Europal.	m ² /Europal. m ² /Europal. m ² /Europal.	kg/Europal. kg/Europal. kg/Europal.
60x120 Rett.	10,5	2	1,44	32	32	46,08	1024
60x120 2.0 Rett.	20	1	0,72	32	32	23,04	1024
60x60	10	4	1,44	30,65	30	43,20	919,50
60x60 Rett.	10	4	1,44	30	30	43,20	900
30x60	9,5	7	1,26	23	40	50,40	920
30x60 Rett.	9,5	7	1,26	22,10	40	50,40	884

Pezzi Speciali

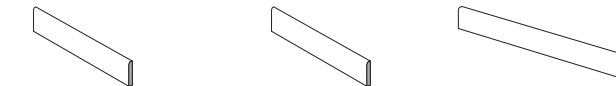

BATTISCOPA
(smuss. artig.)
8x60 - 3,1"x24"
PZ/85
BOX/15

BATTISCOPA RETT.
(smuss. artig.)
8x60 - 3,1"x24"
PZ/88
BOX/15

BATTISCOPA RETT.
(smuss. artig.)
7,2x120 - 2,8"x48"
PZ/144
BOX/08

Romantic Beige	cod. 0053334	cod. 0053337	cod. 0053340
Euphoric White	cod. 0053333	cod. 0053336	cod. 0053339
Elegant Grey	cod. 0053332	cod. 0053335	cod. 0053338

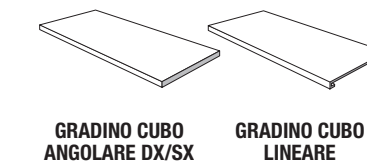

Sono disponibili diverse dimensioni di GRADINO CUBO LINEARE e ANGOLARE, consultare pag. 406
Other sizes of step tread cube are available. Please refer to page 406
Plusieurs dimensions de nez de marche cube sont disponibles, voir page 406
Die Stufenplatte Cubo ist in verschiedenen Dimensionen verfügbar, siehe Seite 406

GRADINO CUBO
ANGOLARE DX/SX

GRADINO CUBO
LINEARE

Pezzi Speciali 20 mm

special trims 20 mm :: pieces speciales 20 mm :: Sonderstücke 20 mm
Per maggiori informazioni sui pezzi speciali 2.0 consultare pag. 408
For more information on the special trims we can supply, please refer to page 408
Pour de plus amples informations au sujet des pièces spéciales réalisables, voir page 408
Für nähere Angaben zu möglichen Sonderstücke, siehe Seite 408



Stoneheart

stone



Stoneheart

stone



STONEHEART Silverstone Rett. 60x120 :: Silverstone Rett. 60x60 :: Silverstone Rett. 30x60 :: Gin Tonic 7,5x30

Stoneheart

stone



STONEHEART Landstone Rett. 60x120 :: Landstone Mos. Esagona 30x35 :: Cumino Rett. 20x120



Stoneheart

stone

Gres porcellanato colorato in massa

fully-coloured porcelain tiles :: grès cérame coloré dans la masse :: durchgefärbtes Feinsteinzeug

Superficie: opaca

surface :: surface :: Oberfläche: Matt

Colori

colours :: couleurs :: Farben



Landstone Sunstone Silverstone Nightstone

Formati

sizes :: formats :: Formaten



Info tecniche

technical info :: info techniques :: technische Info

INGELIVO	MOHS 6	≤ 175	mm 9,5 - 10,5	R 9	5	A-LA-HA	≥ 35 N/mm ²	≤ 0,5%	V 3
INGELIVO	MOHS 8	≤ 175	mm 20	R 11 - A+B+C	5	A-LA-HA	≥ 45 N/mm ²	≤ 0,2%	V 3 2.0

Stoneheart

Gres porcellanato colorato in massa :: fully-coloured porcelain tiles :: grès cérame coloré dans la masse :: durchgefärbtes Feinsteinzeug

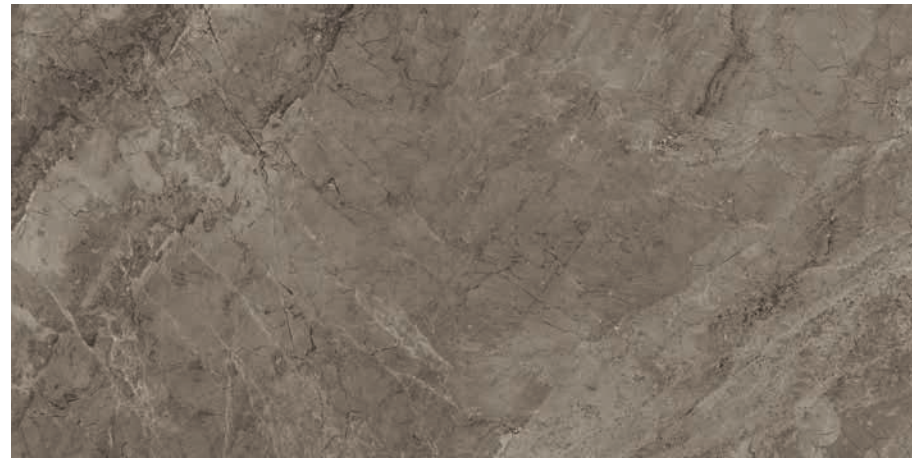

cod. 0042980 Landstone Rett. MQ/200
60x120 - 24"x48" BOX/02

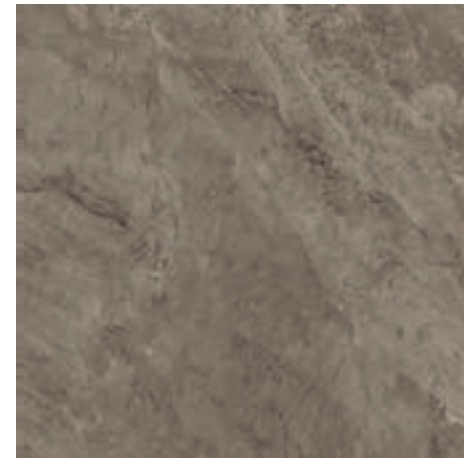

cod. 0044604 Landstone MQ/186
60x60 - 24"x24" BOX/04
cod. 0042984 Landstone Rett. MQ/187
60x60 - 24"x24" BOX/04



cod. 0042982 Sunstone Rett. MQ/200
60x120 - 24"x48" BOX/02



cod. 0044606 Sunstone MQ/186
60x60 - 24"x24" BOX/04
cod. 0042986 Sunstone Rett. MQ/187
60x60 - 24"x24" BOX/04

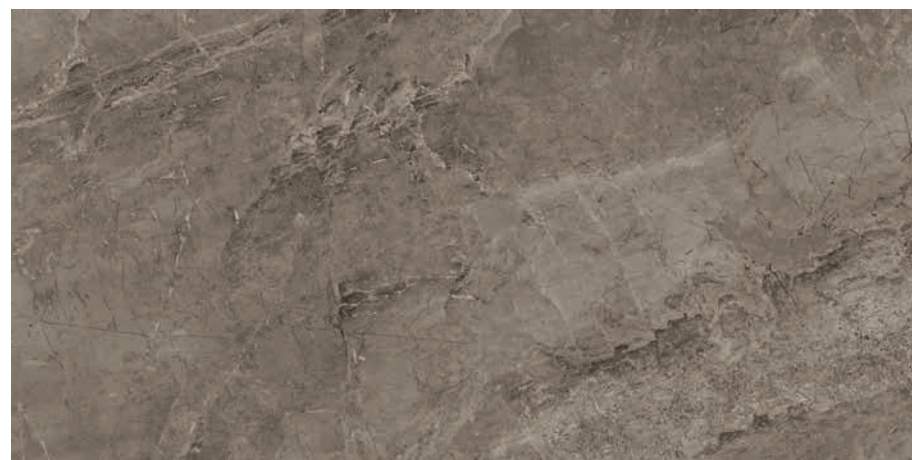

cod. 0045050 2.0 Landstone Rett. MQ/212
60x120 - 24"x48" BOX/01



cod. 0042992 Landstone Rett. MQ/187
10x30 - 4"x12" BOX/30

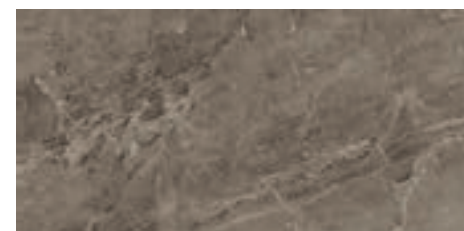

cod. 0044608 Landstone MQ/181
30x60 - 12"x24" BOX/07
cod. 0042988 Landstone Rett. MQ/400
30x60 - 12"x24" BOX/07



cod. 0045052 2.0 Sunstone Rett. MQ/212
60x120 - 24"x48" BOX/01

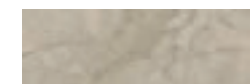

cod. 0042994 Sunstone Rett. MQ/187
10x30 - 4"x12" BOX/30

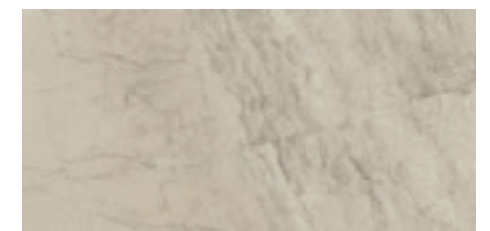

cod. 0044610 Sunstone MQ/181
30x60 - 12"x24" BOX/07
cod. 0042990 Sunstone Rett. MQ/400
30x60 - 12"x24" BOX/07



cod. 0047982 Landstone Mos. Esagona PZ/175
30x35 - 12"x14" BOX/06

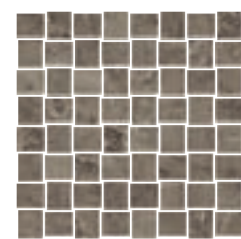

cod. 0047962 Landstone Intreccio PZ/101
30x30 - 12"x12" BOX/11



cod. 0047983 Mosaico Muretto Warm PZ/154
31x34 - 12"x13" BOX/06



cod. 0047981 Sunstone Mos. Esagona PZ/175
30x35 - 12"x14" BOX/06

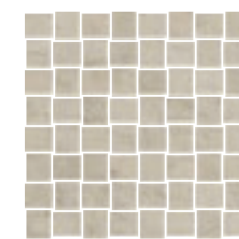

cod. 0047961 Sunstone Intreccio PZ/101
30x30 - 12"x12" BOX/11



cod. 0047983 Mosaico Muretto Warm PZ/154
31x34 - 12"x13" BOX/06

Stoneheart

Gres porcellanato colorato in massa :: fully-coloured porcelain tiles :: grès cérame coloré dans la masse :: durchgefärbtes Feinsteinzeug



cod. 0042979 Silverstone Rett. MQ/200
60x120 - 24"x48" BOX/02

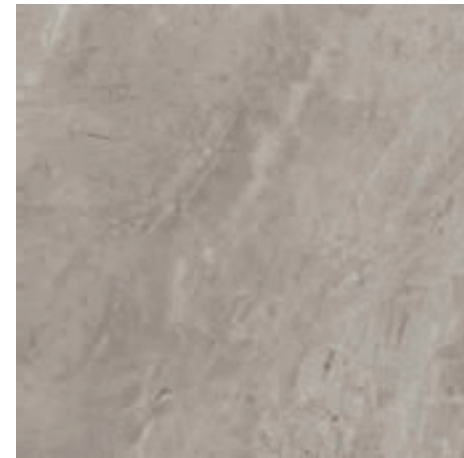

cod. 0044603 Silverstone MQ/186
60x60 - 24"x24" BOX/04

cod. 0042983 Silverstone Rett. MQ/187
60x60 - 24"x24" BOX/04



cod. 0042981 Nightstone Rett. MQ/200
60x120 - 24"x48" BOX/02



cod. 0044605 Nightstone MQ/186
60x60 - 24"x24" BOX/04

cod. 0042985 Nightstone Rett. MQ/187
60x60 - 24"x24" BOX/04

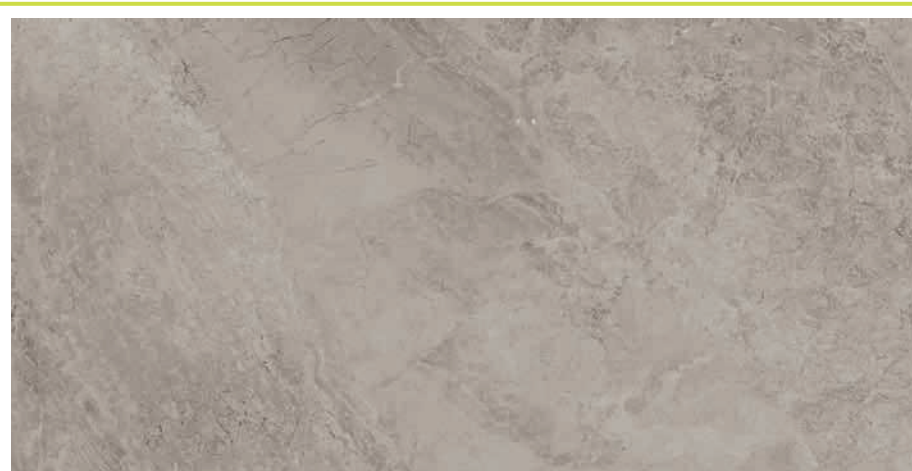

cod. 0045049 2.0 Silverstone Rett. MQ/212
60x120 - 24"x48" BOX/01



cod. 0042991 Silverstone Rett. MQ/187
10x30 - 4"x12" BOX/30



cod. 0044607 Silverstone MQ/181
30x60 - 12"x24" BOX/07

cod. 0042987 Silverstone Rett. MQ/400
30x60 - 12"x24" BOX/07

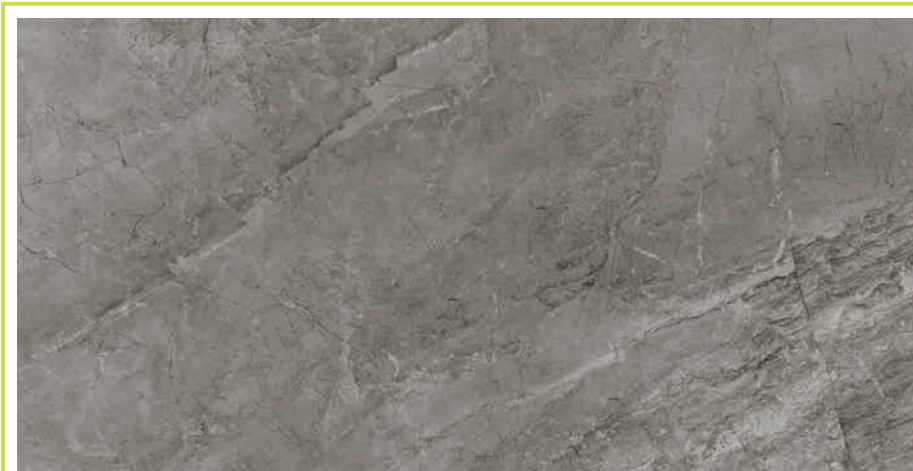

cod. 0045051 2.0 Nightstone Rett. MQ/212
60x120 - 24"x48" BOX/01



cod. 0042993 Nightstone Rett. MQ/187
10x30 - 4"x12" BOX/30



cod. 0044609 Nightstone MQ/181
30x60 - 12"x24" BOX/07

cod. 0042989 Nightstone Rett. MQ/400
30x60 - 12"x24" BOX/07



cod. 0047979 Silverstone Mos. Esagona PZ/175
30x35 - 12"x14" BOX/06

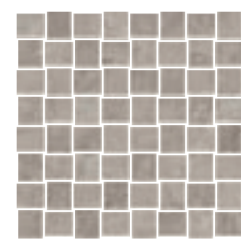

cod. 0047959 Silverstone Intreccio PZ/101
30x30 - 12"x12" BOX/11



cod. 0047984 Mosaico Muretto Cold PZ/154
31x34 - 12"x13" BOX/06

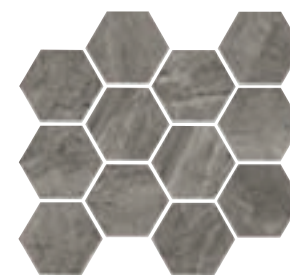

cod. 0047980 Nightstone Mos. Esagona PZ/175
30x35 - 12"x14" BOX/06

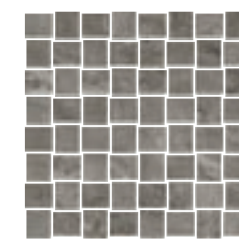

cod. 0047960 Nightstone Intreccio PZ/101
30x30 - 12"x12" BOX/11



cod. 0047984 Mosaico Muretto Cold PZ/154
31x34 - 12"x13" BOX/06



Imballaggio packing :: conditionnement :: Verpackung

Formato Size Format Format	Spessore Thickness Épaisseur Stärke	Pezzi/Sc Pcs/Box Pcs/Ctn Stck/Kart	m²/Sc m²/Box m²/Ctn m²/Kart	kg/Sc kg/Box kg/Ctn kg/Kart	Sc/Europal. Box Europal. Ctn/Europal Kart/Europal	m²/Europal. m²/Europal. m²/Europal.	kg/Europal. kg/Europal. kg/Europal.
60x120 Rett.	10,5	2	1,44	32	32	46,08	1024
60x120 2.0 Rett.	20	1	0,72	32	32	23,04	1024
60x60	10	4	1,44	30,65	30	43,20	919,50
60x60 Rett.	10	4	1,44	30	30	43,20	900
30x60	9,5	7	1,26	23	40	50,40	920
30x60 Rett.	9,5	7	1,26	22,10	40	50,40	884
10x30 Rett.	10	30	0,9	18,50	36	32,40	666

Pezzi Speciali special trims :: pieces speciales :: Sonderstücke

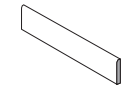

BATTISCOPA
(smuss. artig.)
8x60 - 3,1"x24"
PZ/85
BOX/15

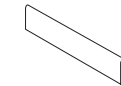

BATTISCOPA RETT.
(smuss. artig.)
8x60 - 3,1"x24"
PZ/88
BOX/15

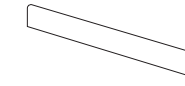

BATTISCOPA RETT.
(smuss. artig.)
7,2x120 - 2,8"x48"
PZ/144
BOX/08

Landstone	cod. 0044817	cod. 0044831	cod. 0044852
Sunstone	cod. 0044820	cod. 0044835	cod. 0044855
Silverstone	cod. 0044819	cod. 0044834	cod. 0044854
Nightstone	cod. 0044818	cod. 0044833	cod. 0044853

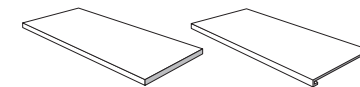

GRADINO CUBO
ANGOLARE DX/SX

GRADINO CUBO
LINEARE

Sono disponibili diverse dimensioni di GRADINO CUBO LINEARE e ANGOLARE, consultare pag. 406
Other sizes of step tread cube are available. Please refer to page 406
Plusieurs dimensions de nez de marche cube sont disponibles, voir page 406
Die Stufenplatte Cubo ist in verschiedenen Dimensionen verfügbar, siehe Seite 406

Pezzi Speciali 20 mm special trims 20 mm :: pieces speciales 20 mm :: Sonderstücke 20 mm

Per maggiori informazioni sui pezzi speciali 2.0 consultare pag. 408

For more information on the special trims we can supply, please refer to page 408

Pour de plus amples informations au sujet des pièces spéciales réalisables, voir page 408

Für nähere Angaben zu möglichen Sonderstücke, siehe Seite 408



Volcano

stone



Volcano

stone



VOLCANO Vesuvio Rett. 60x120 :: Etna Mosaico Mix Cardamomo 29,6x32



Volcano

stone

Rivestimento in pasta bianca

wall tiles white body :: revêtement en pâte blanche :: weißscherbige Wandfliesen

Superficie: opaca

surface :: surface :: Oberfläche: Matt

Colori

colours :: couleurs :: Farben



Geysir
Bianco

Geysir
Beige

Magma
Bianco

Magma
Beige

Fossile
Bianco

Fossile
Beige

Formati

sizes :: formats :: Formaten



40x120
Rettificato



Volcano

stone

Rivestimento in bicottura

double fired tiles :: bicuisson :: Zweibrandfliesen

Superficie: opaca

surface :: surface :: Oberfläche: Matt

Colori

colours :: couleurs :: Farben



Grifone
Bianco

Grifone
Beige

Grifone
Grigio

Lapilli
Bianco

Lapilli
Beige

Lapilli
Grigio

Formati

sizes :: formats :: Formaten



20x60
Naturale

Volcano

stone

Gres porcellanato colorato in massa

fully-coloured porcelain tiles :: grès cérame coloré dans la masse :: durchgefärbtes Feinsteinzeug

Superficie: opaca

surface :: surface :: Oberfläche: Matt

Colori

colours :: couleurs :: Farben



Vesuvio Etna Marsili Salina

Formati

sizes :: formats :: Formaten

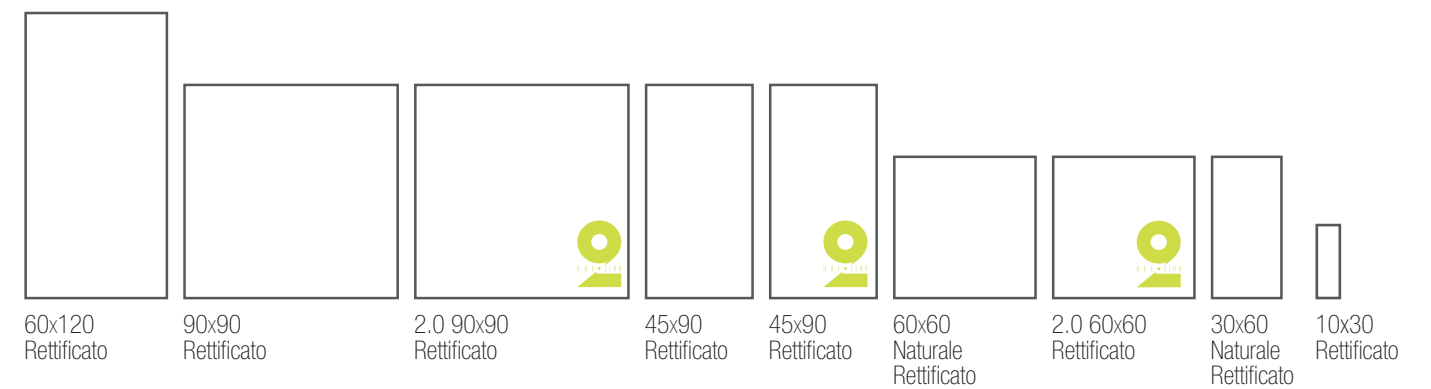

Info tecniche

technical info :: info techniques :: technische Info

INGELIVO	MOHS 7	≤ 175	mm 9,5 - 10,5	R 10 - A	5	A-LA-HA ≥ 35 N/mm ²	≤ 0,5%	V 3
INGELIVO	MOHS 8	≤ 175	mm 20	R 11 - A+B+C	5	A-LA-HA ≥ 45 N/mm ²	≤ 0,2%	V 3 2.0

Volcano

Rivestimento in pasta bianca :: wall tiles white body :: revêtement en pâte blanche :: weip[scherbige] Wandfliesen

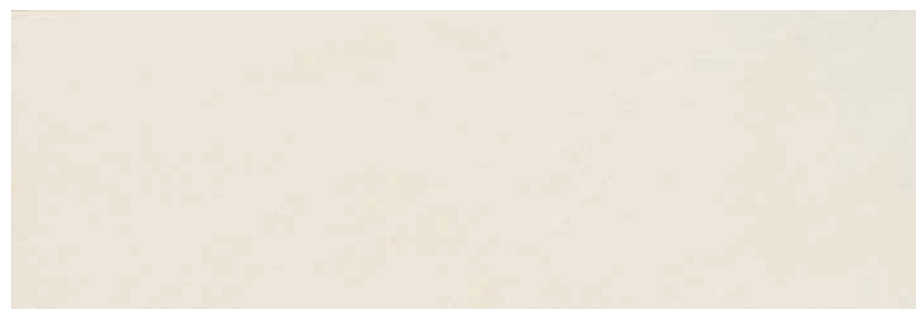

cod. 0039987 Geyser Bianco Rett.

MQ/187

40x120 - 16"x48"

BOX/03

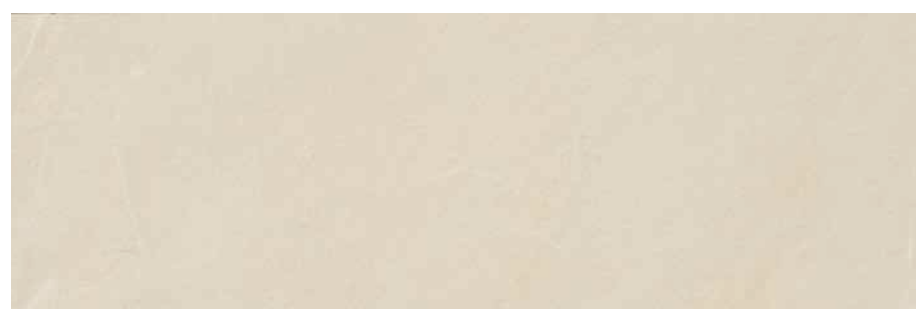

cod. 0039989 Geyser Beige Rett.

MQ/187

40x120 - 16"x48"

BOX/03

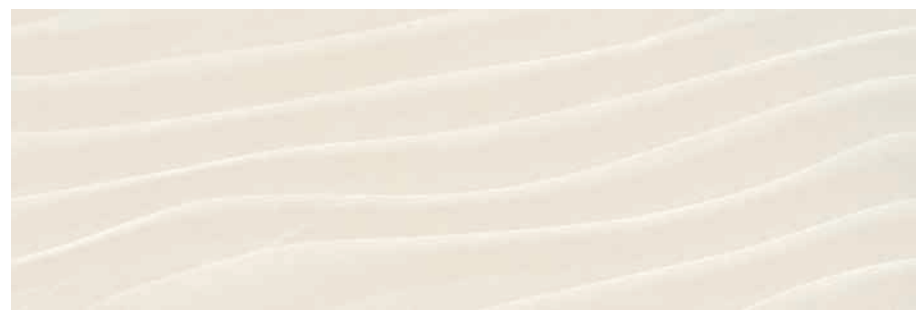

cod. 0039990 Magma Bianco Rett.

MQ/188

40x120 - 16"x48"

BOX/03



cod. 0039991 Magma Beige Rett.

MQ/188

40x120 - 16"x48"

BOX/03



VOLCANO Geyser Beige Rett. 40x120 :: Fossile Beige Rett. 40x120

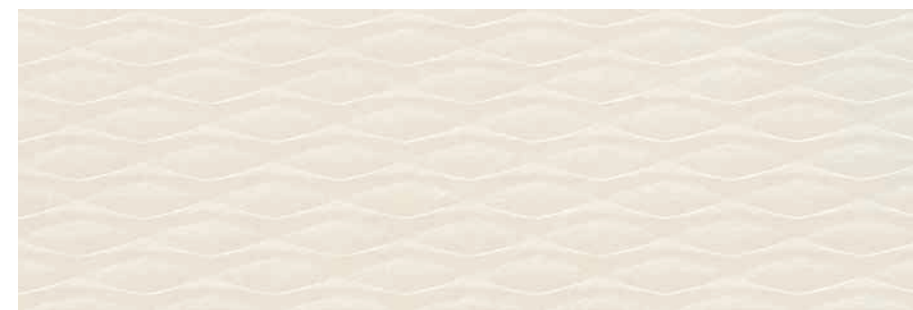

cod. 0039992 Fossile Bianco Rett.

MQ/188

40x120 - 16"x48"

BOX/03

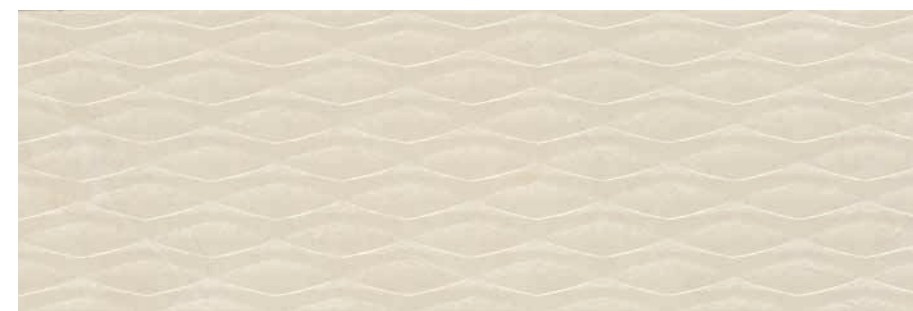

cod. 0039993 Fossile Beige Rett.

MQ/188

40x120 - 16"x48"

BOX/03

Volcano

Rivestimento in bicottura :: double fired tiles :: bicusson :: Zweibrandfliesen

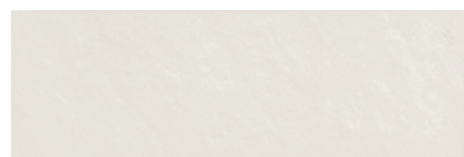

cod. 0040057 Grifone Bianco MQ/176
20x60 - 8"x24" BOX/12

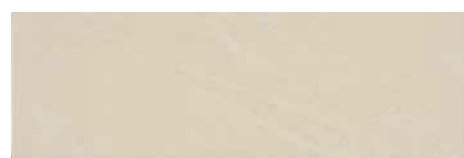

cod. 0040058 Grifone Beige MQ/176
20x60 - 8"x24" BOX/12

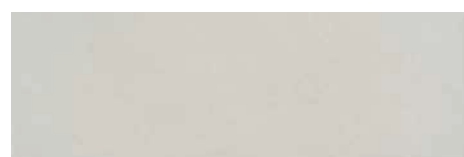

cod. 0040059 Grifone Grigio MQ/176
20x60 - 8"x24" BOX/12



cod. 0041084 Petunia Decoro Beige AB PZ/176
20x60 - 8"x24" BOX/06

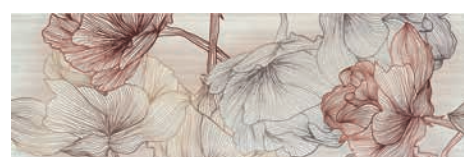

cod. 0041085 Petunia Decoro Grigio AB PZ/176
20x60 - 8"x24" BOX/06



cod. 0040060 Lapilli Bianco MQ/180
20x60 - 8"x24" BOX/12



cod. 0040061 Lapilli Beige MQ/180
20x60 - 8"x24" BOX/12



cod. 0040062 Lapilli Grigio MQ/180
20x60 - 8"x24" BOX/12



cod. 0041087 Lt. Volcano Beige/Rosso PZ/90
3,8x60 - 1,5"x24" BOX/10



cod. 0041086 Lt. Volcano Bianco/Avio PZ/90
3,8x60 - 1,5"x24" BOX/10



cod. 0041088 Lt. Volcano Grigio/Nero PZ/90
3,8x60 - 1,5"x24" BOX/10



VOLCANO Grifone Beige 20x60 :: Lapilli Beige 20x60 :: Marsili Rett. 60x60

Volcano

Gres porcellanato colorato in massa :: fully-coloured porcelain tiles :: grès cérame coloré dans la masse :: durchgefärbtes Feinsteinzeug



cod. 0039911 Vesuvio Rett. MQ/200
60x120 - 24"x48" BOX/02

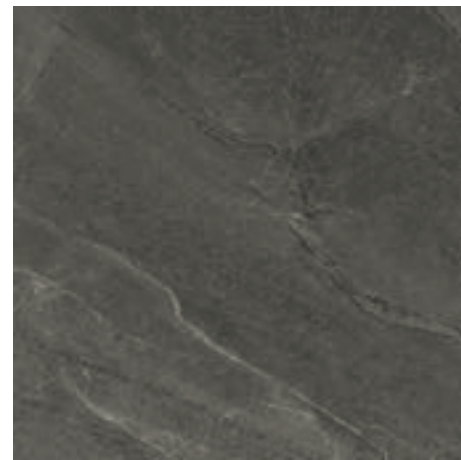

cod. 0039941 Vesuvio MQ/186
60x60 - 24"x24" BOX/04
cod. 0039944 Vesuvio Rett. MQ/187
60x60 - 24"x24" BOX/04



cod. 0040407 Vesuvio Rett. MQ/192
90x90 - 36"x36" BOX/02

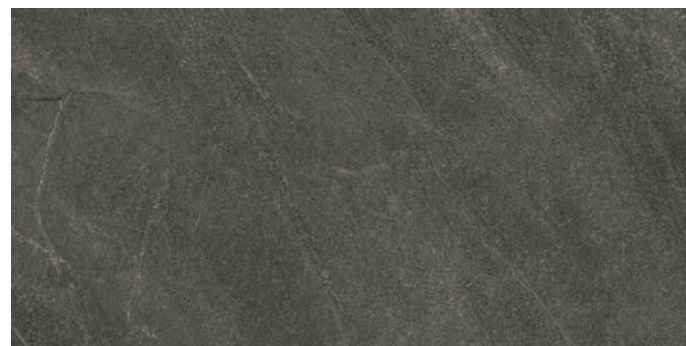

cod. 0039953 Vesuvio Rett. MQ/188
45x90 - 18"x36" BOX/03

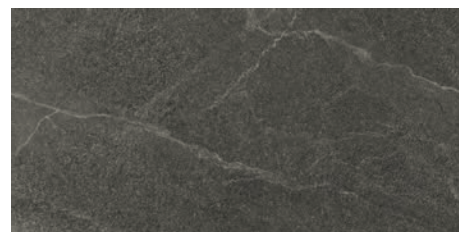

cod. 0039957 Vesuvio MQ/181
30x60 - 12"x24" BOX/07
cod. 0039961 Vesuvio Rett. MQ/400
30x60 - 12"x24" BOX/07



cod. 0040146 Vesuvio Rett. MQ/187
10x30 - 4"x12" BOX/30

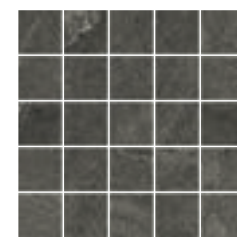

cod. 0040221 Vesuvio Mosaico PZ/101
30x30 - 12"x12" BOX/11

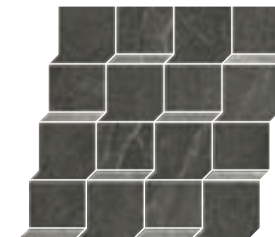

cod. 0041071 Vesuvio Mosaico Ins. Etna PZ/179
30,5x30,5 - 12"x12" BOX/06



cod. 0041513 2.0 Vesuvio Rett. MQ/212
90x90 - 36"x36" BOX/01

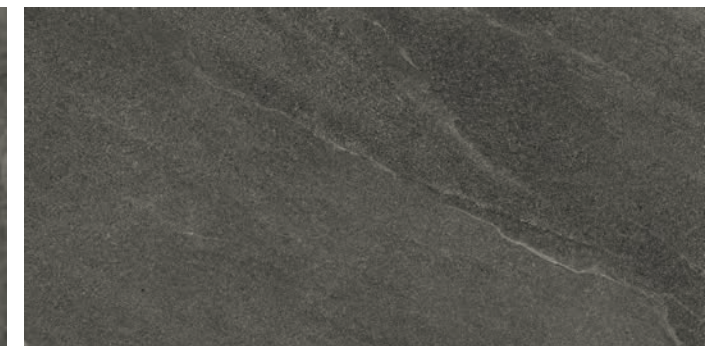

cod. 0040230 2.0 Vesuvio Rett. MQ/210
45x90 - 18"x36" BOX/02

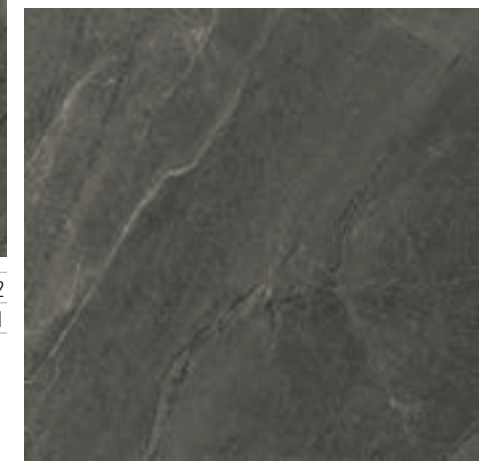

cod. 0042003 2.0 Vesuvio Rett. MQ/205
60x60 - 24"x24" BOX/02

Volcano

Gres porcellanato colorato in massa :: fully-coloured porcelain tiles :: grès cérame coloré dans la masse :: durchgefärbtes Feinsteinzeug



cod. 0039948 Etna Rett. MQ/200
60x120 - 24"x48" BOX/02



cod. 0039940 Etna MQ/186
60x60 - 24"x24" BOX/04

cod. 0039945 Etna Rett. MQ/187
60x60 - 24"x24" BOX/04



cod. 0040408 Etna Rett. MQ/192
90x90 - 36"x36" BOX/02



cod. 0039954 Etna Rett. MQ/188
45x90 - 18"x36" BOX/03

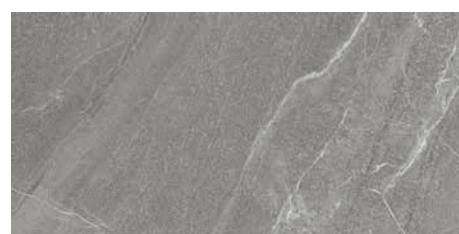

cod. 0039958 Etna MQ/181
30x60 - 12"x24" BOX/07

cod. 0039962 Etna Rett. MQ/400
30x60 - 12"x24" BOX/07



cod. 0040147 Etna Rett. MQ/187
10x30 - 4"x12" BOX/30

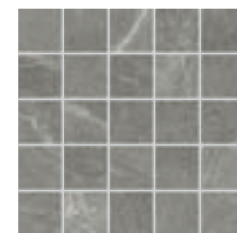

cod. 0040223 Etna Mosaico PZ/101
30x30 - 12"x12" BOX/11

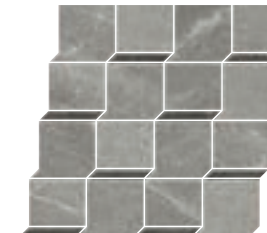

cod. 0041070 Etna Mos. Ins. Vesuvio PZ/179
30,5x30,5 - 12"x12" BOX/06

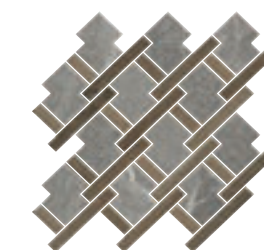

cod. 0041068 Etna Mos. Mix Cardamomo PZ/182
29,6x32 - 11,6"x12,6" BOX/06

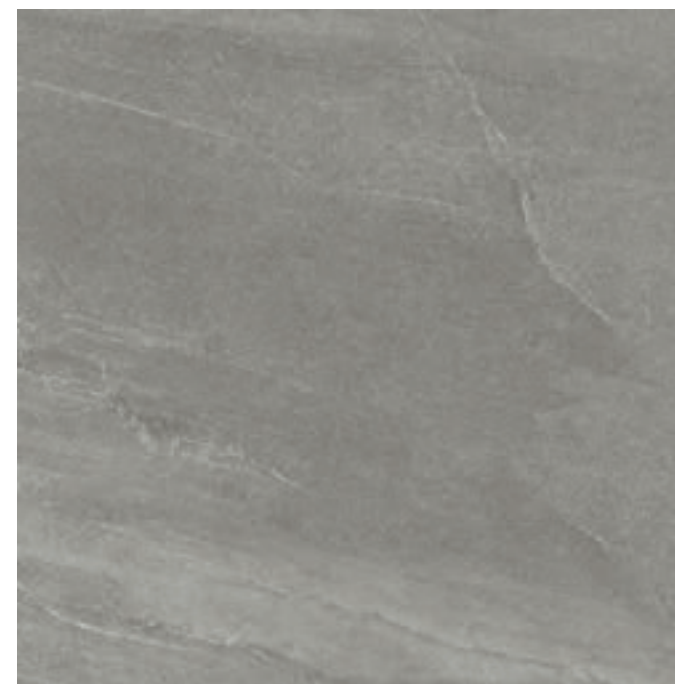

cod. 0041512 2.0 Etna Rett. MQ/212
90x90 - 36"x36" BOX/01



cod. 0040229 2.0 Etna Rett. MQ/210
45x90 - 18"x36" BOX/02

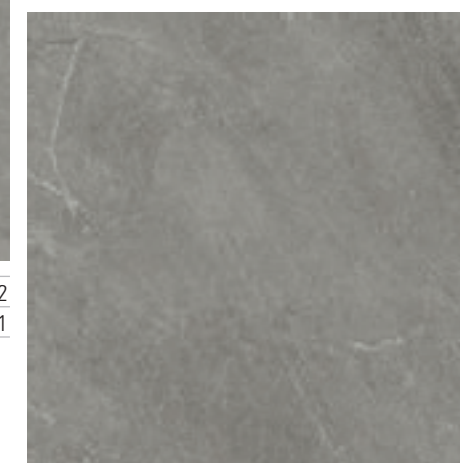

cod. 0042002 2.0 Etna Rett. MQ/205
60x60 - 24"x24" BOX/02

Volcano

Gres porcellanato colorato in massa :: fully-coloured porcelain tiles :: grès cérame coloré dans la masse :: durchgefärbtes Feinsteinzeug

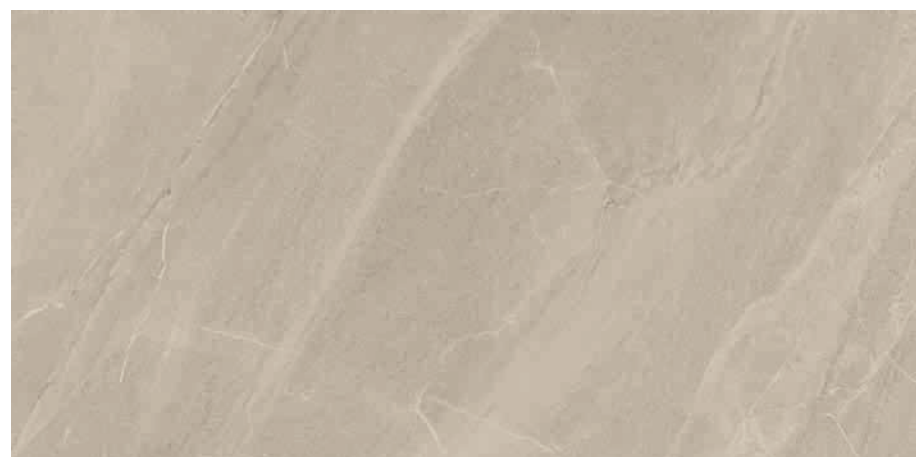

cod. 0039913 Marsili Rett. MQ/200
60x120 - 24"x48" BOX/02

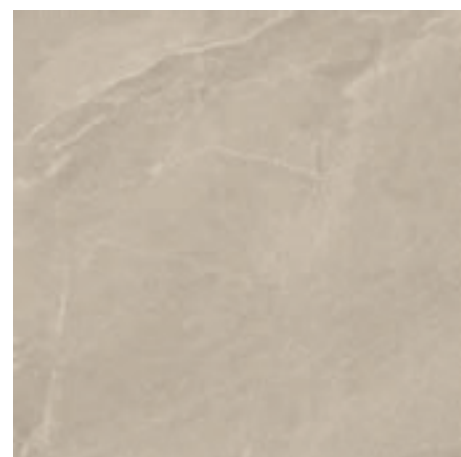

cod. 0039943 Marsili MQ/186
60x60 - 24"x24" BOX/04

cod. 0039947 Marsili Rett. MQ/187
60x60 - 24"x24" BOX/04



cod. 0040410 Marsili Rett. MQ/192
90x90 - 36"x36" BOX/02



cod. 0039956 Marsili Rett. MQ/188
45x90 - 18"x36" BOX/03

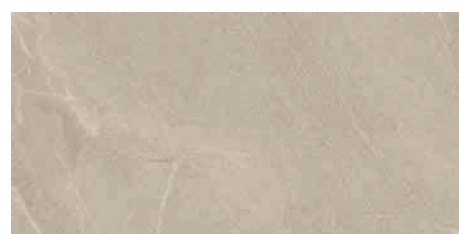

cod. 0039960 Marsili MQ/181
30x60 - 12"x24" BOX/07

cod. 0039964 Marsili Rett. MQ/400
30x60 - 12"x24" BOX/07



cod. 0040145 Marsili Rett. MQ/187
10x30 - 4"x12" BOX/30



cod. 0040222 Marsili Mosaico PZ/101
30x30 - 12"x12" BOX/11



cod. 0041072 Marsili Mos. Ins. Vesuvio PZ/179
30,5x30,5 - 12"x12" BOX/06

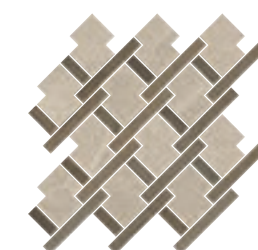

cod. 0041069 Marsili Mos. Mix Cardamomo PZ/182
29,6x32 - 11,6"x12,6" BOX/06



cod. 0041514 2.0 Marsili Rett. MQ/212
90x90 - 36"x36" BOX/01

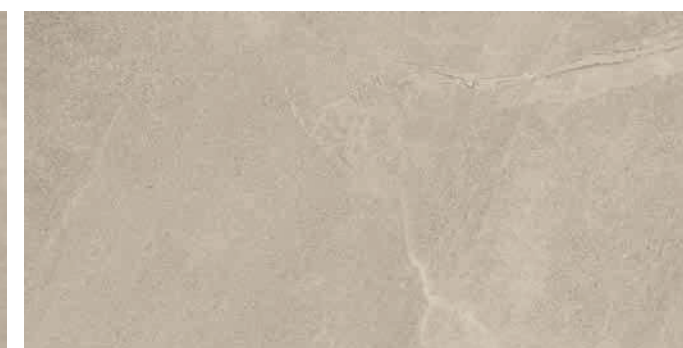

cod. 0040194 2.0 Marsili Rett. MQ/210
45x90 - 18"x36" BOX/02

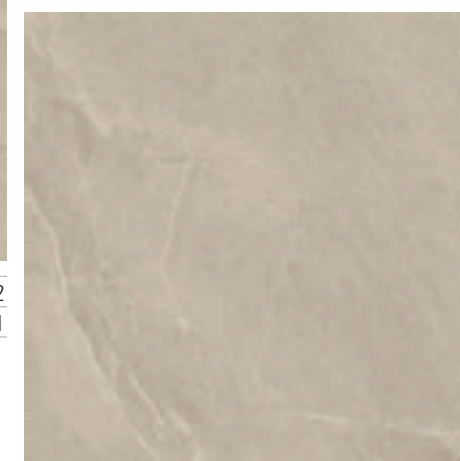

cod. 0042005 2.0 Marsili Rett. MQ/205
60x60 - 24"x24" BOX/02

Volcano

Gres porcellanato colorato in massa :: fully-coloured porcelain tiles :: grès cérame coloré dans la masse :: durchgefärbtes Feinsteinzeug



cod. 0039912 Salina Rett. MQ/200
60x120 - 24"x48" BOX/02



cod. 0039942 Salina MQ/186
60x60 - 24"x24" BOX/04
cod. 0039946 Salina Rett. MQ/187
60x60 - 24"x24" BOX/04



cod. 0040409 Salina Rett. MQ/192
90x90 - 36"x36" BOX/02



cod. 0039955 Salina Rett. MQ/188
45x90 - 18"x36" BOX/03



cod. 0039959 Salina MQ/181
30x60 - 12"x24" BOX/07
cod. 0039963 Salina Rett. MQ/400
30x60 - 12"x24" BOX/07



cod. 0040144 Salina Rett. MQ/187
10x30 - 4"x12" BOX/30

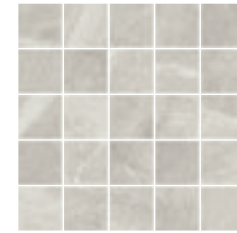

cod. 0040220 Salina Mosaico PZ/101
30x30 - 12"x12" BOX/11



cod. 0041073 Salina Mosaico Ins. Etna PZ/179
30,5x30,5 - 12"x12" BOX/06



cod. 0041515 2.0 Salina Rett. MQ/212
90x90 - 36"x36" BOX/01



cod. 0040228 2.0 Salina Rett. MQ/210
45x90 - 18"x36" BOX/02

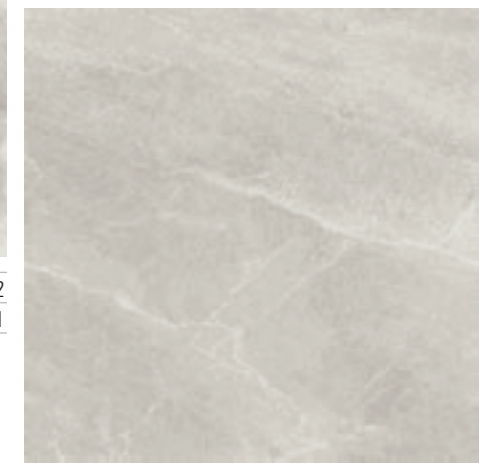

cod. 0042004 2.0 Salina Rett. MQ/205
60x60 - 24"x24" BOX/02



Imballaggio packing :: conditionnement :: Verpackung

Formato Size Format Format	Spessore Thickness Épaisseur Stärke	Pezzi/Sc Pcs/Box Pcs/Ctn Stck/Kart	m ² /Sc m ² /Box m ² /Ctn m ² /Kart	kg/Sc kg/Box kg/Ctn kg/Kart	Sc/Europal. Box Europal. Ctn/Europal Kart/Europal.	m ² /Europal. m ² /Europal. m ² /Europal.	kg/Europal. kg/Europal. kg/Europal.
40x120 Rett.	10,9	3	1,44	18,85	20	28,80	377
20x60	7,7	12	1,44	19,35	56	80,64	1083,6
90x90 Rett.	10	2	1,62	35	24	38,88	840
90x90 2.0 Rett.	20	1	0,81	36,6	30	24,30	1098
60x120 Rett.	10,5	2	1,44	32	32	46,08	1024
60x60	10	4	1,44	30,65	30	43,20	919,5
60x60 Rett.	10	4	1,44	30	30	43,20	900
60x60 2.0 Rett.	20	2	0,72	31,80	30	21,60	954
45x90 Rett.	10	3	1,215	25	30	36,45	750
45x90 2.0 Rett.	20	2	0,81	36	27	21,87	972
30x60	9,5	7	1,26	23	40	50,40	920
30x60 Rett.	9,5	7	1,26	22,10	40	50,40	884
10x30 Rett.	10	30	0,9	18,5	36	32,40	666

Pezzi Speciali special trims :: pieces speciales :: Sonderstücke

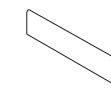

BATTISCOPA
(smuss. artig.)
8x60 - 3,1"x24"
PZ/85
BOX/15

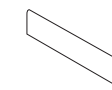

BATTISCOPA RETT.
(smuss. artig.)
8x60 - 3,1"x24"
PZ/88
BOX/15

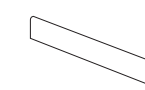

BATTISCOPA RETT.
(smuss. artig.)
7,2x90 - 2,8"x36"
PZ/110
BOX/10

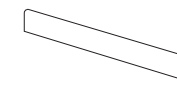

BATTISCOPA RETT.
(smuss. artig.)
7,2x120 - 2,8"x48"
PZ/144
BOX/08

	Vesuvio	cod. 0040205	cod. 0040209	cod. 0040213	cod. 0040217
	Etna	cod. 0040207	cod. 0040211	cod. 0040215	cod. 0040219
	Marsili	cod. 0040206	cod. 0040210	cod. 0040214	cod. 0040218
	Salina	cod. 0040204	cod. 0040208	cod. 0040212	cod. 0040216



GRADINO CUBO
ANGOLARE DX/SX

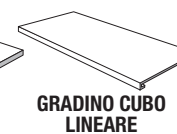

GRADINO CUBO
LINEARE

Sono disponibili diverse dimensioni di GRADINO CUBO LINEARE e ANGOLARE, consultare pag. 406

Other sizes of step tread cube are available. Please refer to page 406
Plusieurs dimensions de nez de marche cube sont disponibles, voir page 406
Die Stufenplatte Cubo ist in verschiedenen Dimensionen verfügbar, siehe Seite 406

Note note :: notes



Pezzi Speciali 20 mm special trims 20 mm :: pieces speciales 20 mm :: Sonderstücke 20 mm

Per maggiori informazioni sui pezzi speciali 2.0 consultare pag. 408

For more information on the special trims we can supply, please refer to page 408

Pour de plus amples informations au sujet des pièces spéciales réalisables, voir page 408

Für nähere Angaben zu möglichen Sonderstücke, siehe Seite 408



Lineae

stone



Lineae

stone

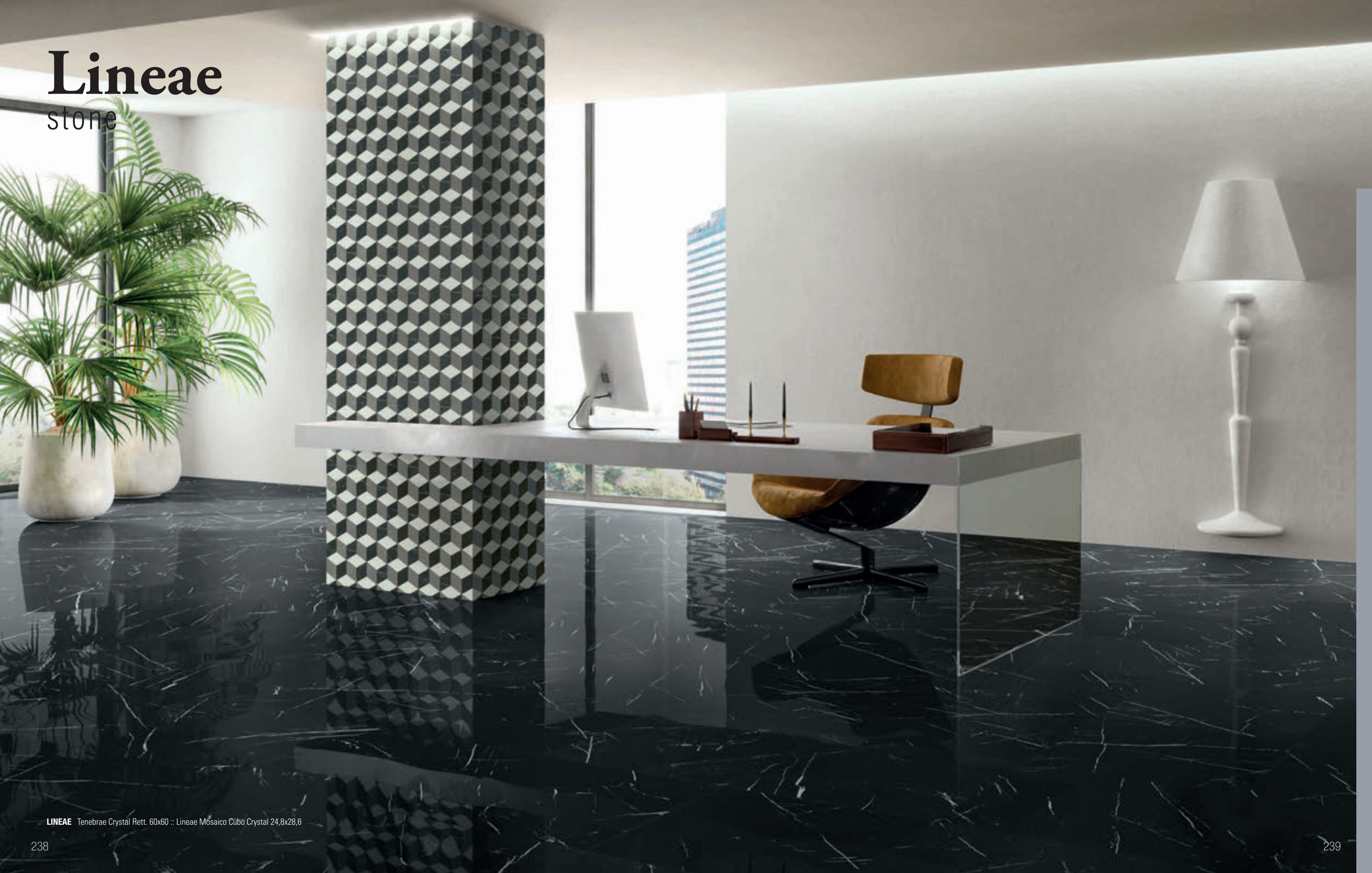



Lineae

stone

Gres porcellanato colorato in massa

fully-coloured porcelain tiles :: grès cérame coloré dans la masse :: durchgefärbtes Feinsteinzeug

Superficie: lucida

surface: shiny :: surface: brillante :: Oberfläche: glänzend

Superficie: opaca 30x60

surface :: surface :: Oberfläche: Matt 30x60

Colori

colours :: couleurs :: Farben



Liliium Nebula Tenebrae

Formati

sizes :: formats :: Formaten

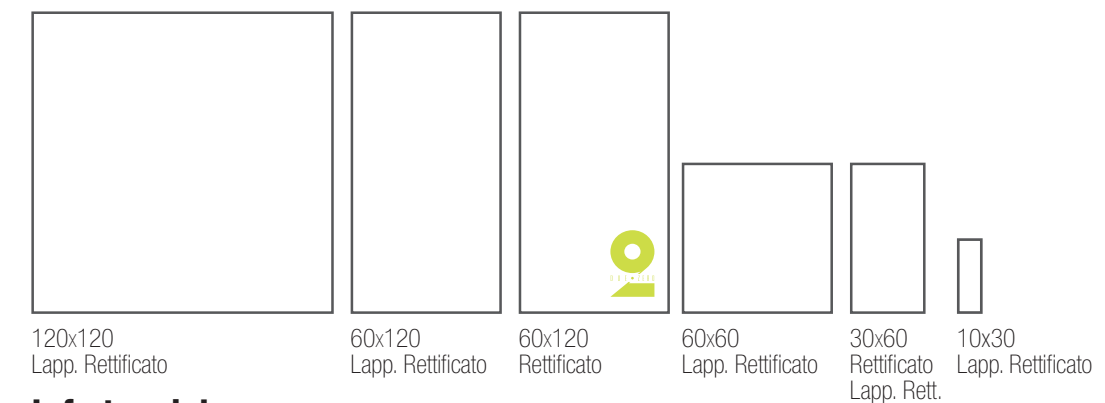

Info tecniche

technical info :: info techniques :: technische Info

INGELIVO	-	-	mm 10 - 10,5	-	5	A	≥ 35 N/mm ²	≤ 0,05%	V 3	CRYSTAL
INGELIVO	-	PEI IV	mm 9,5	A	5	A-LA-HA	≥ 35 N/mm ²	≤ 0,5%	V 3	MATT
INGELIVO	MOHS 8	≤ 175	mm 20	R 11 - A+B+C	5	A-LA-HA	≥ 45 N/mm ²	≤ 0,2%	V 3	2.0

Lineae

Gres porcellanato colorato in massa :: fully-coloured porcelain tiles :: grès cérame coloré dans la masse :: durchgefärbtes Feinsteinzeug

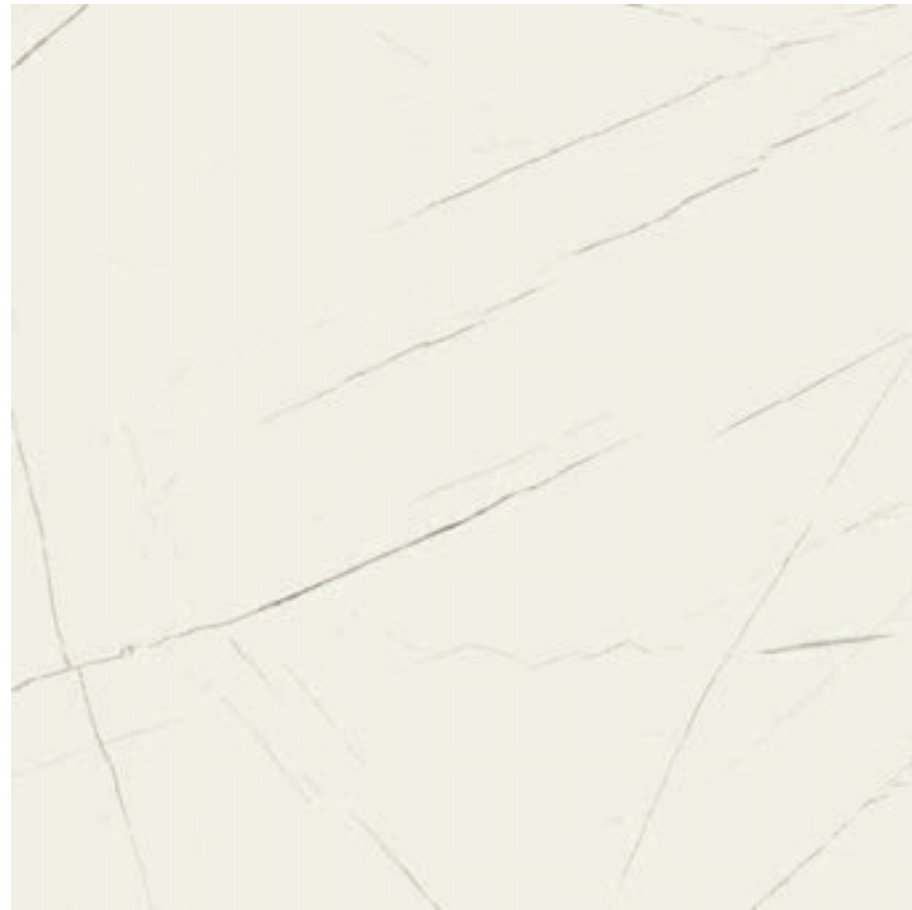

cod. 0040360 Lilium Crystal Rett. MQ/212
120x120 - 48"x48" BOX/02

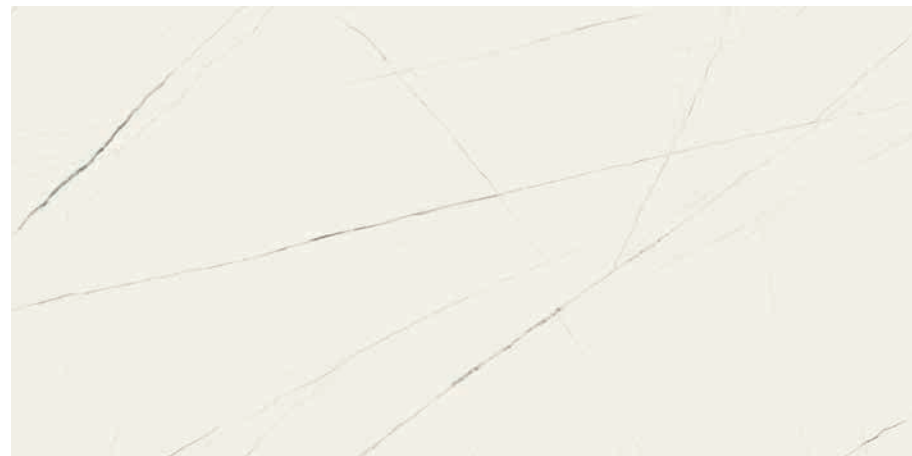

cod. 0040364 Lilium Crystal Rett. MQ/203
60x120 - 24"x48" BOX/02

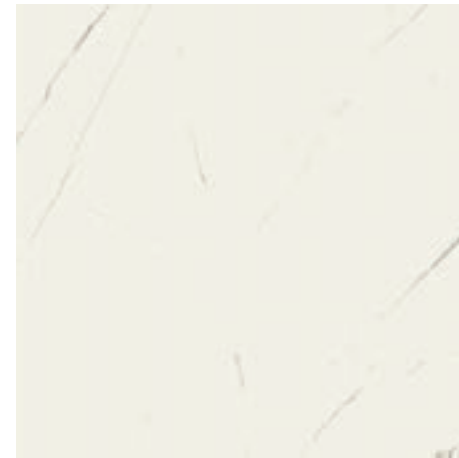

cod. 0040366 Lilium Crystal Rett. MQ/190
60x60 - 24"x24" BOX/03

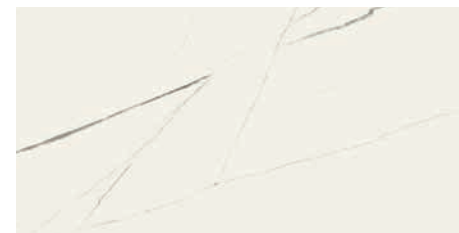

cod. 0040369 Lilium Crystal Rett. MQ/190
30x60 - 12"x24" BOX/06

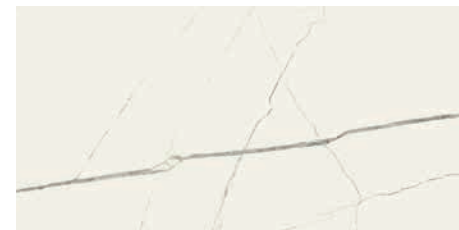

cod. 0041694 Lilium Matt Rett. MQ/400
30x60 - 12"x24" BOX/07



cod. 0041556 Lilium Crystal Rett. MQ/210
10x30 - 4"x12" BOX/30

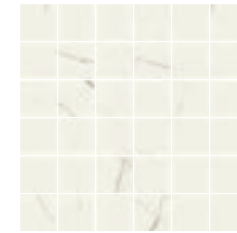

cod. 0041481 Lilium Crystal Mosaico PZ/131
30x30 - 12"x12" BOX/11



cod. 0041095 Lineae Decoro Crystal PZ/187
30x60 - 12"x24" BOX/04



cod. 0041090 Chesterfield Crystal Bianco PZ/174
30,5x30,5 - 12"x12" BOX/06



cod. 0041094 Lineae Mos. Cubo Crystal PZ/171
24,8x28,6 - 9,7"x11,25" BOX/06

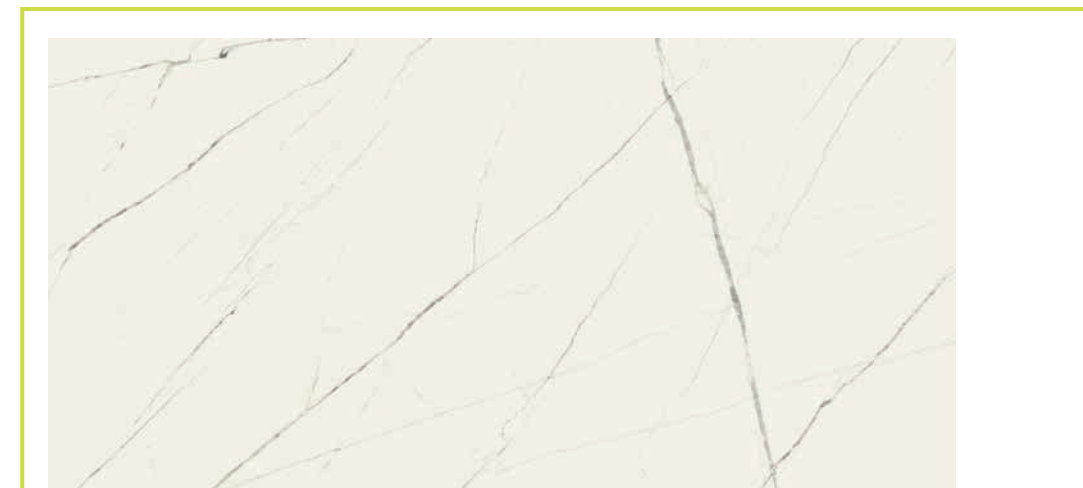

cod. 0042130 Lilium Rett. MQ/212
60x120 - 24"x48" BOX/01



Lineae

Gres porcellanato colorato in massa :: fully-coloured porcelain tiles :: grès cérame coloré dans la masse :: durchgefärbtes Feinsteinzeug



cod. 0040361 Nebula Crystal Rett. MQ/212
120x120 - 48"x48" BOX/02

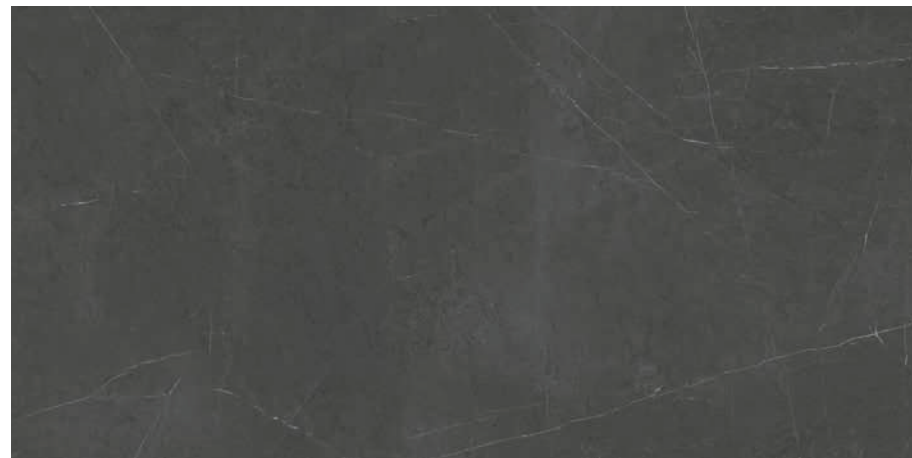

cod. 0040365 Nebula Crystal Rett. MQ/203
60x120 - 24"x48" BOX/02

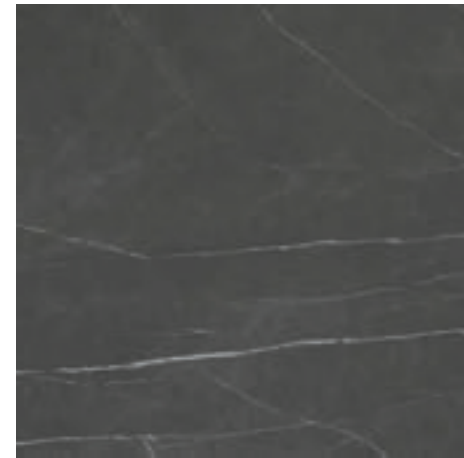

cod. 0040367 Nebula Crystal Rett. MQ/190
60x60 - 24"x24" BOX/03



cod. 0040370 Nebula Crystal Rett. MQ/190
30x60 - 12"x24" BOX/06

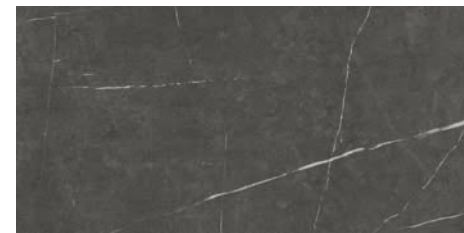

cod. 0041695 Nebula Matt Rett. MQ/400
30x60 - 12"x24" BOX/07



cod. 0041557 Nebula Crystal Rett. MQ/210
10x30 - 4"x12" BOX/30

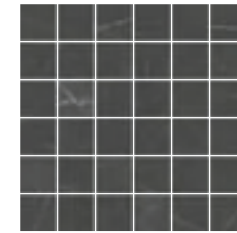

cod. 0041482 Nebula Crystal Mosaico PZ/131
30x30 - 12"x12" BOX/11



cod. 0041095 Lineae Decoro Crystal PZ/187
30x60 - 12"x24" BOX/04

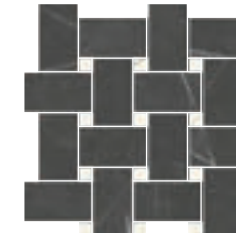

cod. 0041093 Chesterfield Crystal Grigio PZ/174
30,5x30,5 - 12"x12" BOX/06



cod. 0041094 Lineae Mos. Cubo Crystal PZ/171
24,8x28,6 - 9,7"x11,25" BOX/06

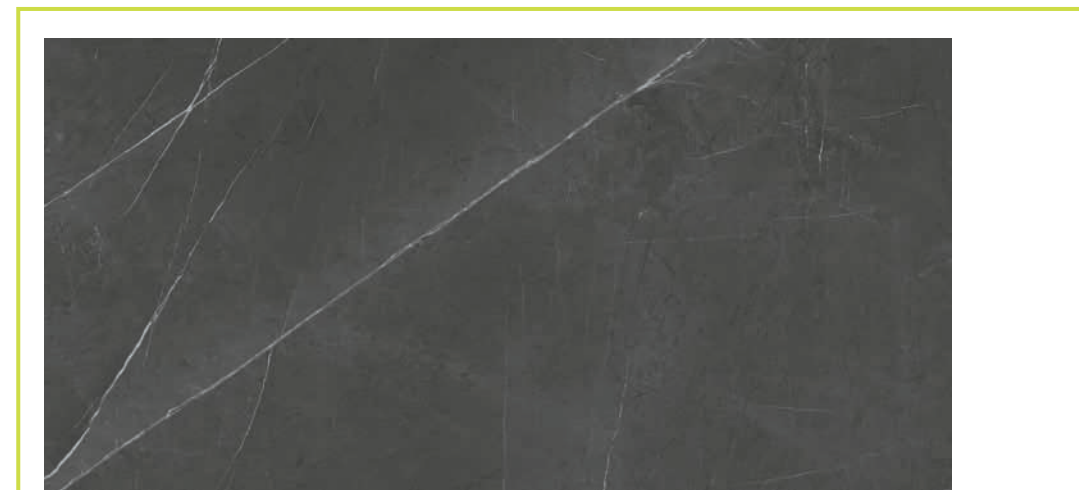

cod. 0042131 2.0 Nebula Rett. MQ/212
60x120 - 24"x48" BOX/01



Lineae

Gres porcellanato colorato in massa :: fully-coloured porcelain tiles :: grès cérame coloré dans la masse :: durchgefärbtes Feinsteinzeug

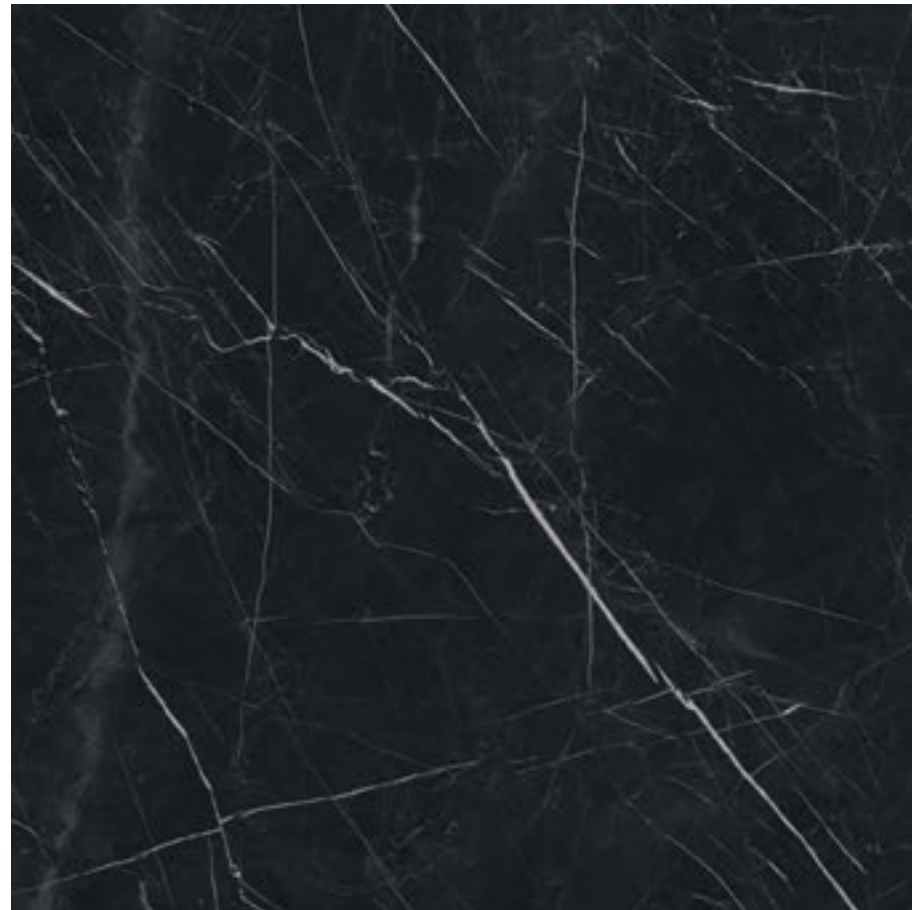

cod. 0040362 Tenebrae Crystal Rett. MQ/212
120x120 - 48"x48" BOX/02

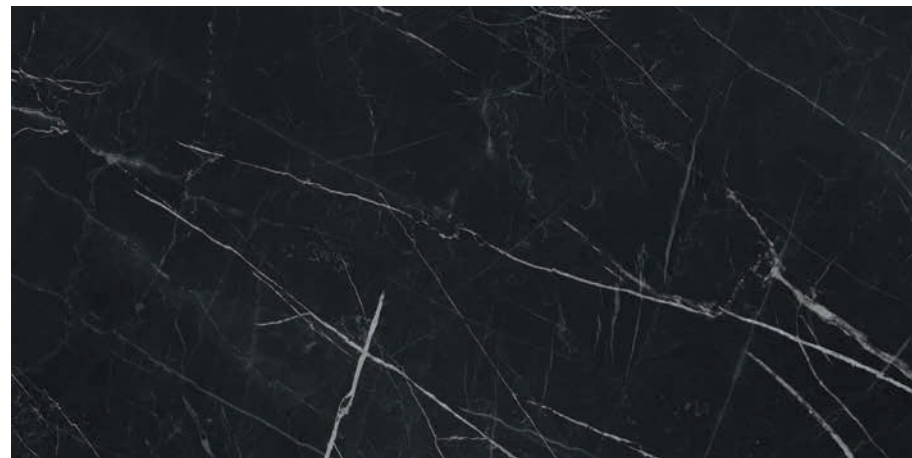

cod. 0040363 Tenebrae Crystal Rett. MQ/203
60x120 - 24"x48" BOX/02

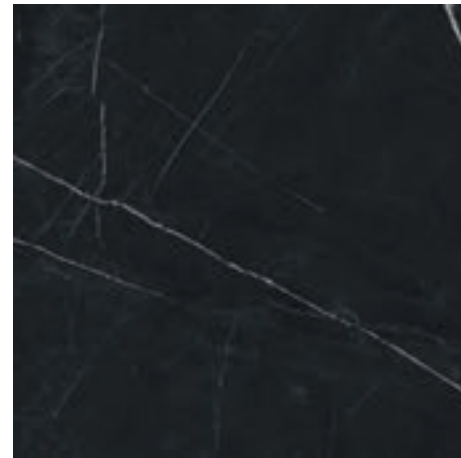

cod. 0040368 Tenebrae Crystal Rett. MQ/190
60x60 - 24"x24" BOX/03

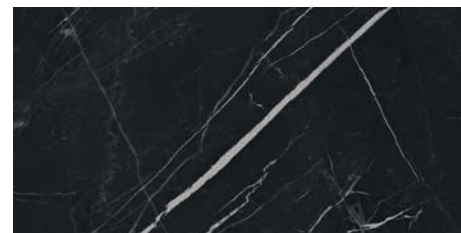

cod. 0040371 Tenebrae Crystal Rett. MQ/190
30x60 - 12"x24" BOX/06



cod. 0041558 Tenebrae Crystal Rett. MQ/210
10x30 - 4"x12" BOX/30

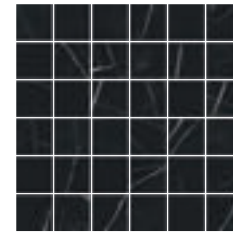

cod. 0041483 Tenebrae Crystal Mosaico PZ/131
30x30 - 12"x12" BOX/11



cod. 0041095 Lineae Decoro Crystal PZ/187
30x60 - 12"x24" BOX/04



cod. 0041094 Lineae Mos. Cubo Crystal PZ/171
24,8x28,6 - 9,7"x11,25" BOX/06



Imballaggio packing :: conditionnement :: Verpackung

Formato Size Format	Spessore Thickness Épaisseur Stärke	Pezzi/Sc Pcs/Box Pcs/Ctn Stck/Kart	m ² /Sc m ² /Box m ² /Ctn m ² /Kart	kg/Sc kg/Box kg/Ctn kg/Kart	Sc/Europal. Box Europal. Ctn/Europal. Kart/Europal.	m ² /Europal. m ² /Europal. m ² /Europal.	kg/Europal. kg/Europal. kg/Europal.
120x120 Rett.	10	2	2,88	66,55	18	51,84	1197,90
60x120 Rett.	10,5	2	1,44	33,50	30	43,20	1005
60x120 2.0 Rett.	20	1	0,72	32	32	23,04	1024
60x60 Rett.	10	3	1,08	24,30	40	43,20	972
30x60 Crystal Rett.	10	6	1,08	24,30	40	43,20	972
30x60 Matt. Rett.	9,5	7	1,26	22,10	40	50,40	884
10x30 Rett.	10	30	0,90	18,50	36	32,40	666

Pezzi Speciali special trims :: pieces speciales :: Sonderstücke

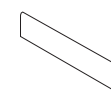

BATTISCOPIA RETT.
(smuss. artig.)
8x60 - 3,1" x24"
PZ/100
BOX/15

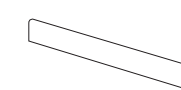

BATTISCOPIA RETT.
(smuss. artig.)
7,2x120 - 2,8" x48"
PZ/163
BOX/08

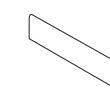

BATTISCOPIA RETT.
(smuss. artig.)
8x60 - 3,1" x24"
PZ/88
BOX/15

	Lilium Crystal	cod. 0041985	cod. 0041988	-
	Nebula Crystal	cod. 0041986	cod. 0041989	-
	Tenebrae Crystal	cod. 0041987	cod. 0041990	-
	Lilium Matt	-	-	cod. 0041983
	Nebula Matt	-	-	cod. 0041984

Note note :: notes



Pezzi Speciali 20 mm special trims 20 mm :: pieces speciales 20 mm :: Sonderstücke 20 mm

Per maggiori informazioni sui pezzi speciali 2.0 consultare pag. 408

For more information on the special trims we can supply, please refer to page 408

Pour de plus amples informations au sujet des pièces spéciales réalisables, voir page 408

Für nähere Angaben zu möglichen Sonderstücke, siehe Seite 408



Moonwalk

stone



Moonwalk

stone



Moonwalk

stone

Rivestimento in pasta bianca

wall tiles white body :: revêtement en pâte blanche :: weißscherbige Wandfliesen

Superficie: opaca

surface :: surface :: Oberfläche: Matt

Colori

colours :: couleurs :: Farben

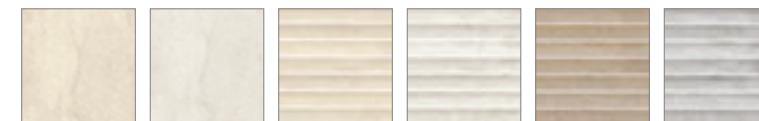

Mare
Beige

Mare
Bianco

Rilievo
Beige

Rilievo
Bianco

Rilievo
Brown

Rilievo
Grigio

Formati

sizes :: formats :: Formaten



30x90
Rettificato

Moonwalk

stone

Gres porcellanato colorato in massa

fully-coloured porcelain tiles :: grès cérame coloré dans la masse :: durchgefärbtes Feinsteinzeug

Superficie: opaca

surface :: surface :: Oberfläche: Matt

Colori

colours :: couleurs :: Farben



Pete Neil Buzz

Formati

sizes :: formats :: Formaten

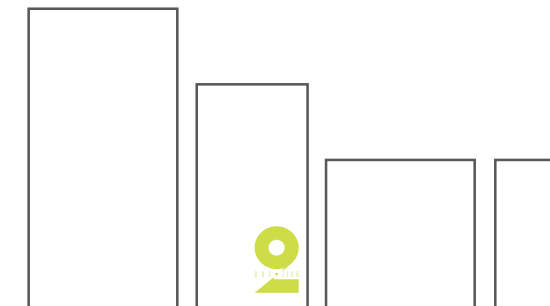

60x120 Rettificato Lapp. Rettificato
 2.0 45x90 Naturale Rettificato
 60x60 Naturale Rettificato Lapp. Rettificato
 30x60 Naturale Rettificato

Info tecniche

technical info :: info techniques :: technische Info



INGELIVO	MOHS 6	≤ 175	mm 9,5 - 10,5	R 9 - A+B	5	A-LA-HA	≥ 35 N/mm ²	≤ 0,5%	V 3
INGELIVO	MOHS 8	≤ 175	mm 20	R 11 - A+B+C	5	A-LA-HA	≥ 45 N/mm ²	≤ 0,2%	V 3

2.0

Moonwalk

Rivestimento in pasta bianca :: wall tiles white body :: revêtement en pâte blanche :: weipfcherbige Wandfliesen



cod. 0029548 Mare Beige Rett. MQ/500
30x90 - 12"x36" BOX/04



cod. 0029547 Mare Bianco Rett. MQ/500
30x90 - 12"x36" BOX/04



cod. 0029551 Rilievo Beige Rett. MQ/187
30x90 - 12"x36" BOX/04



cod. 0029549 Rilievo Bianco Rett. MQ/187
30x90 - 12"x36" BOX/04



cod. 0029552 Rilievo Brown Rett. MQ/187
30x90 - 12"x36" BOX/04



cod. 0029550 Rilievo Grigio Rett. MQ/187
30x90 - 12"x36" BOX/04



cod. 0033449 Listello Glitter Beige PZ/130
1x90 - 0,4"x36" BOX/06



cod. 0033448 Listello Glitter Bianco PZ/130
1x90 - 0,4"x36" BOX/06



cod. 0033055 Mare Beige Mosaico su rete PZ/167
30x30 - 12"x12" BOX/06



cod. 0033054 Mare Bianco Mosaico su rete PZ/167
30x30 - 12"x12" BOX/06

Gres porcellanato colorato in massa :: fully-coloured porcelain tiles :: grès cérame coloré dans la masse :: durchgefärbtes Feinsteinzeug



cod. 0029697 Buzz Rett. MQ/200
60x120 - 24"x48" BOX/02

cod. 0032271 Buzz Lapp/Rett. MQ/203
60x120 - 24"x48" BOX/02



cod. 0030253 Buzz MQ/186
60x60 - 24"x24" BOX/04

cod. 0030256 Buzz Rett. MQ/187
60x60 - 24"x24" BOX/04

cod. 0032269 Buzz Lapp/Rett. MQ/188
60x60 - 24"x24" BOX/04



cod. 0031875 Buzz Mosaico su rete PZ/101
30x30 - 12"x12" BOX/11

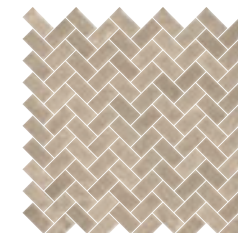

cod. 0032207 Buzz Mosaico Lisca su rete PZ/156
30x30 - 12"x12" BOX/06



cod. 0030265 Buzz MQ/181
30x60 - 12"x24" BOX/07

cod. 0030268 Buzz Rett. MQ/400
30x60 - 12"x24" BOX/07

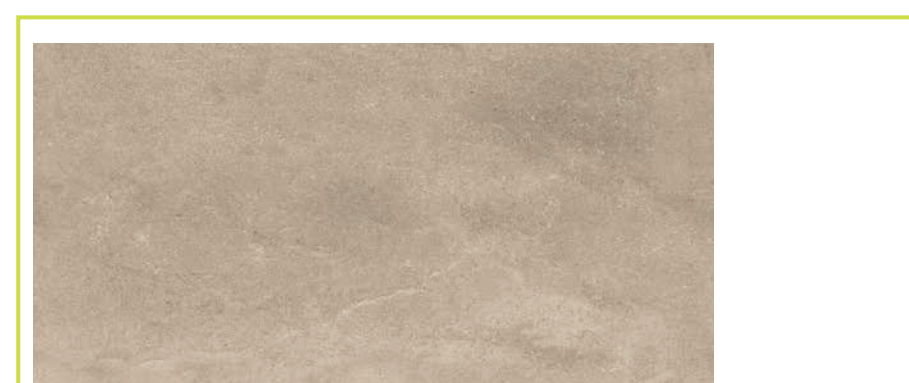

cod. 0034941 2.0 Buzz MQ/205
45x90 - 18"x36" BOX/02

cod. 0034944 2.0 Buzz Rett. MQ/210
45x90 - 18"x36" BOX/02



Moonwalk

Gres porcellanato colorato in massa :: fully-coloured porcelain tiles :: grès cérame coloré dans la masse :: durchgefärbtes Feinsteinzeug



cod. 0029699 Pete Rett.	MQ/200
60x120 - 24"x48"	BOX/02
cod. 0032273 Pete Lapp/Rett.	MQ/203
60x120 - 24"x48"	BOX/02



cod. 0030255 Pete	MQ/186
60x60 - 24"x24"	BOX/04
cod. 0030258 Pete Rett.	MQ/187
60x60 - 24"x24"	BOX/04
cod. 0032268 Pete Lapp/Rett.	MQ/188
60x60 - 24"x24"	BOX/04

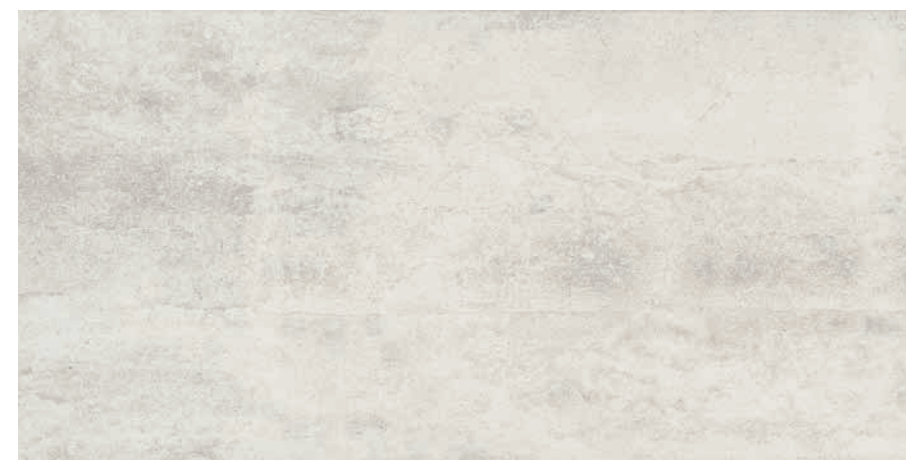

cod. 0029698 Neil Rett.	MQ/200
60x120 - 24"x48"	BOX/02
cod. 0032272 Neil Lapp/Rett.	MQ/203
60x120 - 24"x48"	BOX/02



cod. 0030254 Neil	MQ/186
60x60 - 24"x24"	BOX/04
cod. 0030257 Neil Rett.	MQ/187
60x60 - 24"x24"	BOX/04
cod. 0032270 Neil Lapp/Rett.	MQ/188
60x60 - 24"x24"	BOX/04

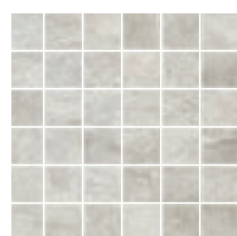

cod. 0031877 Pete Mosaico su rete	PZ/101
30x30 - 12"x12"	BOX/11

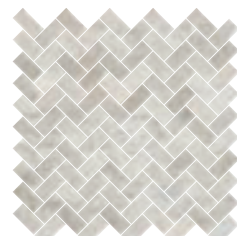

cod. 0032209 Pete Mos. Lisca su rete	PZ/156
30x30 - 12"x12"	BOX/06

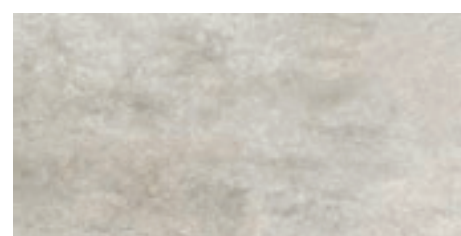

cod. 0030267 Pete	MQ/181
30x60 - 12"x24"	BOX/07
cod. 0030270 Pete Rett.	MQ/400
30x60 - 12"x24"	BOX/07



cod. 0031876 Neil Mosaico su rete	PZ/101
30x30 - 12"x12"	BOX/11

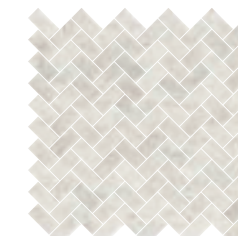

cod. 0032208 Neil Mosaico Lisca su rete	PZ/156
30x30 - 12"x12"	BOX/06

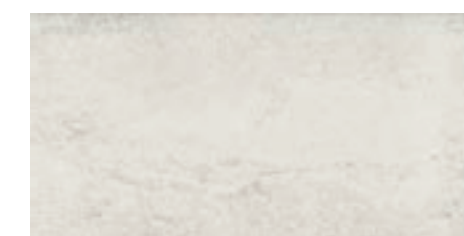

cod. 0030266 Neil	MQ/181
30x60 - 12"x24"	BOX/07
cod. 0030269 Neil Rett.	MQ/400
30x60 - 12"x24"	BOX/07

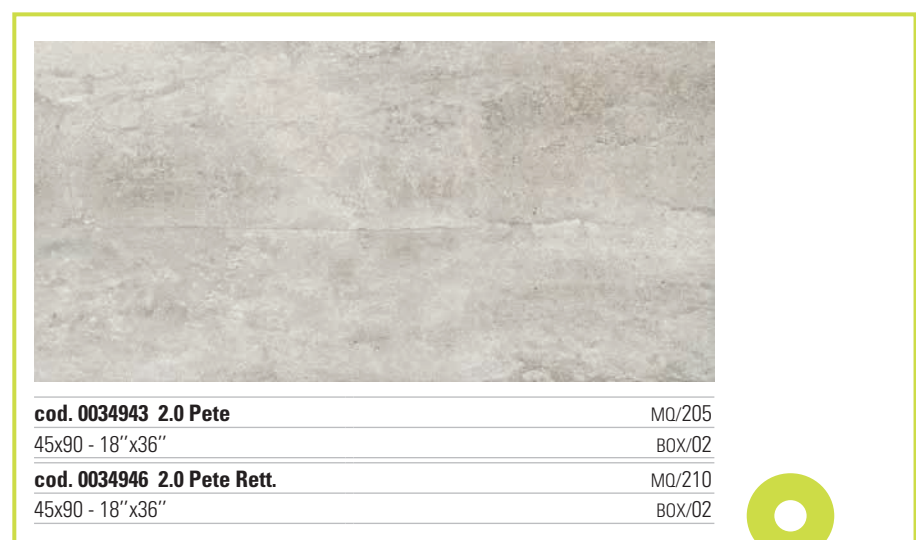

cod. 0034943 2.0 Pete	MQ/205
45x90 - 18"x36"	BOX/02
cod. 0034946 2.0 Pete Rett.	MQ/210
45x90 - 18"x36"	BOX/02

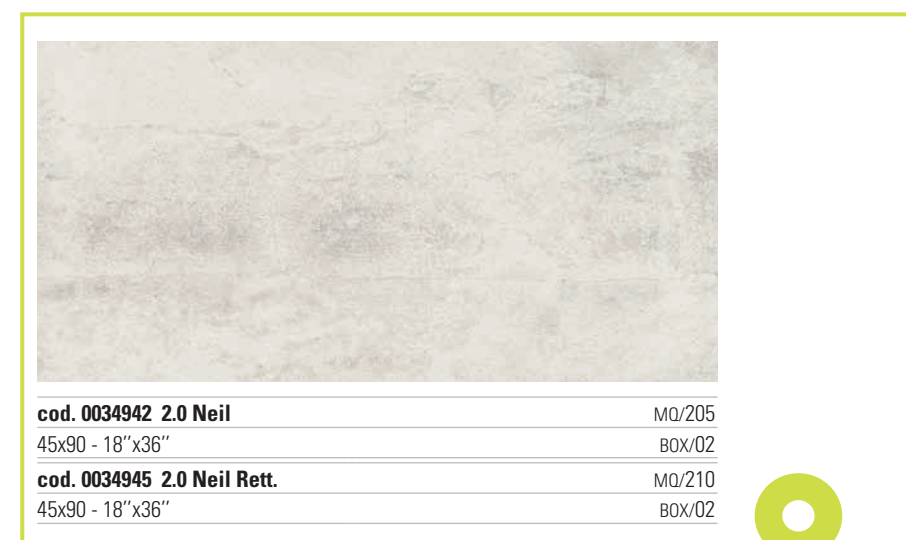

cod. 0034942 2.0 Neil	MQ/205
45x90 - 18"x36"	BOX/02
cod. 0034945 2.0 Neil Rett.	MQ/210
45x90 - 18"x36"	BOX/02





MOONWALK 2.0 Pete Rett. 45x90 :: Pete Rett. 60x60

Imballaggio packing :: conditionnement :: Verpackung

Formato Size Format	Spessore Thickness Épaisseur Stärke	Pezzi/Sc Pcs/Box Pcs/Ctn Stck/Kart	m ² /Sc m ² /Box m ² /Ctn m ² /Kart	kg/Sc kg/Box kg/Ctn kg/Kart	Sc/Europal. Box Europal. Ctn/Europal Kart/Europal.	m ² /Europal. m ² /Europal. m ² /Europal.	kg/Europal. kg/Europal. kg/Europal.
30x90 Rett.	10,6	4	1,08	18,84	51	55,08	960,84
60x120 Rett.	10,5	2	1,44	32	32	46,08	1024
60x120 Lapp/Rett.	10,5	2	1,44	32	32	46,08	1024
60x60	10	4	1,44	30,65	30	43,20	919,50
60x60 Rett.	10	4	1,44	30	30	43,20	900
45x90 2.0	20	2	0,81	37	27	21,87	999
45x90 2.0 Rett.	20	2	0,81	36	27	21,87	972
60x60 Lapp/Rett.	10	4	1,44	30	30	43,20	900
30x60	9,5	7	1,26	23	40	50,40	920
30x60 Rett.	9,5	7	1,26	22,10	40	50,40	884

Pezzi Speciali special trims :: pieces speciales :: Sonderstücke

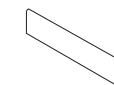

BATTISCOPA
(smuss. artig.)
8x60 - 3,1"x24"
PZ/85
BOX/15

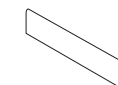

BATTISCOPA RETT.
(smuss. artig.)
8x60 - 3,1"x24"
PZ/88
BOX/15

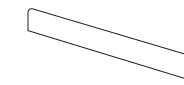

BATTISCOPA RETT.
(smuss. artig.)
7,2x120 - 2,8"x48"
PZ/144
BOX/08

	Buzz	cod. 0031869	cod. 0031872	cod. 0034787
	Pete	cod. 0031871	cod. 0031874	cod. 0034789
	Neil	cod. 0031870	cod. 0031873	cod. 0034788



GRADINO CUBO
ANGOLARE DX/SX



GRADINO CUBO
LINEARE

Sono disponibili diverse dimensioni di GRADINO CUBO LINEARE e ANGOLARE, consultare pag. 406
Other sizes of step tread cube are available. Please refer to page 406
Plusieurs dimensions de nez de marche cube sont disponibles, voir page 406
Die Stufenplatte Cubo ist in verschiedenen Dimensionen verfügbar, siehe Seite 406

Note note :: notes



Pezzi Speciali 20 mm special trims 20 mm :: pieces speciales 20 mm :: Sonderstücke 20 mm

Per maggiori informazioni sui pezzi speciali 2.0 consultare pag. 408

For more information on the special trims we can supply, please refer to page 408

Pour de plus amples informations au sujet des pièces spéciales réalisables, voir page 408

Für nähere Angaben zu möglichen Sonderstücke, siehe Seite 408



Montagne

stone



Montagne

stone



MONTAGNE Davos 30x60 :: Davos 60x60 :: Davos Fascia su rete 30x60



Montagne

stone



Rivestimento in pasta bianca

wall tiles white body :: revêtement en pâte blanche :: weißscherbige Wandfliesen

Superficie: opaca

surface :: surface :: Oberfläche: Matt

Colori

colours :: couleurs :: Farben



Gardena

Pordoi

Dolomiti
Grigio

Dolomiti
Beige

Formati

sizes :: formats :: Formaten



30x90
Rettificato

Montagne

stone

Gres porcellanato colorato in massa

fully-coloured porcelain tiles :: grès cérame coloré dans la masse :: durchgefärbtes Feinsteinzeug

Superficie: opaca

surface :: surface :: Oberfläche: Matt

Colori

colours :: couleurs :: Farben



Davos Cervinia St. Moritz Zermatt

Formati

sizes :: formats :: Formaten



45x90 Naturale Rettificato
2.0 45x90 Naturale Rettificato
22,5x90 Rettificato
60x60 Naturale Rettificato
30x60 Naturale Rettificato

Info tecniche

technical info :: info techniques :: technische Info

INGELIVO	MOHS 7	≤ 175	mm 9,5 - 10	R 10 - A+B+C	5	A-LA-HA	≥ 35 N/mm ²	≤ 0,5%	V 3
INGELIVO	MOHS 8	≤ 175	mm 20	R 11 - A+B+C	5	A-LA-HA	≥ 45 N/mm ²	≤ 0,2%	V 3 2.0

Montagne

Rivestimento in pasta bianca :: wall tiles white body :: revêtement en pâte blanche :: weipsscherbige Wandfliesen



cod. 0039868 Gardena Rett.	MQ/500
30x90 - 12"x36"	BOX/04



cod. 0039869 Pordoi Rett.	MQ/500
30x90 - 12"x36"	BOX/04



cod. 0039870 Dolomiti Grigio Rett.	MQ/187
30x90 - 12"x36"	BOX/04



cod. 0039871 Dolomiti Beige Rett.	MQ/187
30x90 - 12"x36"	BOX/04

Gres porcellanato colorato in massa :: fully-coloured porcelain tiles :: grès cérame coloré dans la masse :: durchgefärbtes Feinsteinzeug



cod. 0020334 Davos	MQ/187
45x90 - 18"x36"	BOX/03

cod. 0020850 Davos Rett.	MQ/188
45x90 - 18"x36"	BOX/03



cod. 0020381 Davos Rett.	MQ/188
22,5x90 - 9"x36"	BOX/06



cod. 0020976 Davos Fascia su rete	PZ/174
30x60 - 12"x24"	BOX/04

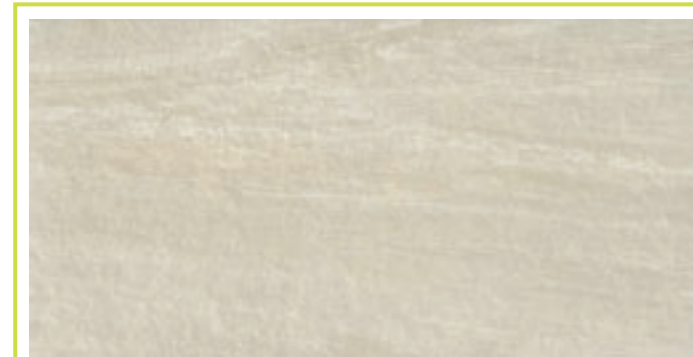

cod. 0024476 2.0 Davos	MQ/205
45x90 - 18"x36"	BOX/02

cod. 0024480 2.0 Davos Rett.	MQ/210
45x90 - 18"x36"	BOX/02



cod. 0020340 Davos	MQ/186
60x60 - 24"x24"	BOX/04

cod. 0020847 Davos Rett.	MQ/187
60x60 - 24"x24"	BOX/04

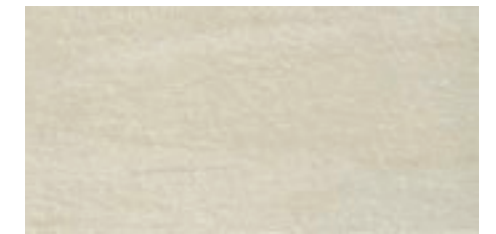

cod. 0020337 Davos	MQ/181
30x60 - 12"x24"	BOX/07

cod. 0020844 Davos Rett.	MQ/400
30x60 - 12"x24"	BOX/07

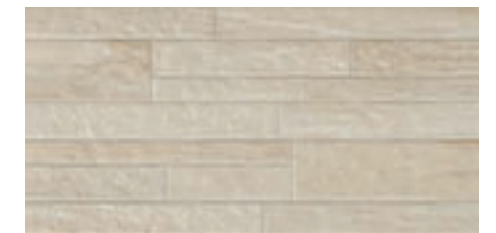

cod. 0021670 Davos Briquette	MQ/182
30x60 - 12"x24"	BOX/07

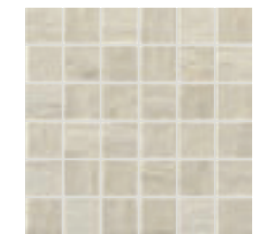

cod. 0025275 Davos Mosaico su rete	PZ/101
30x30 - 12"x12" Tessere 5x5	BOX/11



Montagne

Gres porcellanato colorato in massa :: fully-coloured porcelain tiles :: grès cérame coloré dans la masse :: durchgefärbtes Feinsteinzeug



cod. 0020335 St. Moritz MQ/187
45x90 - 18"x36" BOX/03

cod. 0020851 St. Moritz Rett. MQ/188
45x90 - 18"x36" BOX/03



cod. 0020382 St. Moritz Rett. MQ/188
22,5x90 - 9"x36" BOX/06

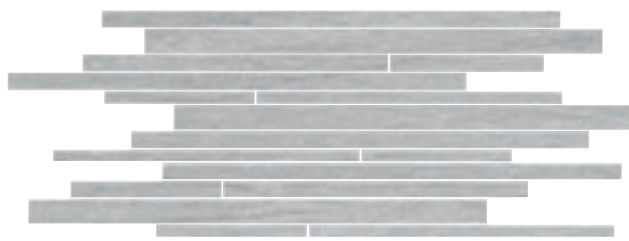

cod. 0020977 St. Moritz Fascia su rete PZ/174
30x60 - 12"x24" BOX/04



cod. 0024475 2.0 St. Moritz MQ/205
45x90 - 18"x36" BOX/02

cod. 0024481 2.0 St. Moritz Rett. MQ/210
45x90 - 18"x36" BOX/02



cod. 0020341 St. Moritz MQ/186
60x60 - 24"x24" BOX/04

cod. 0020848 St. Moritz Rett. MQ/187
60x60 - 24"x24" BOX/04



cod. 0020338 St. Moritz MQ/181
30x60 - 12"x24" BOX/07

cod. 0020845 St. Moritz Rett. MQ/400
30x60 - 12"x24" BOX/07

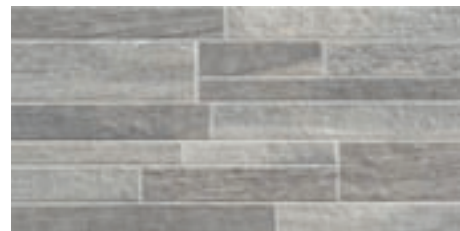

cod. 0021672 Zermatt/St. Moritz Briquette MQ/182
30x60 - 12"x24" BOX/07



cod. 0025278 St. Moritz Mosaico su rete PZ/101
30x30 - 12"x12" Tessere 5x5 BOX/11



cod. 0020336 Zermatt MQ/187
45x90 - 18"x36" BOX/03

cod. 0020852 Zermatt Rett. MQ/188
45x90 - 18"x36" BOX/03



cod. 0020383 Zermatt Rett. MQ/188
22,5x90 - 9"x36" BOX/06

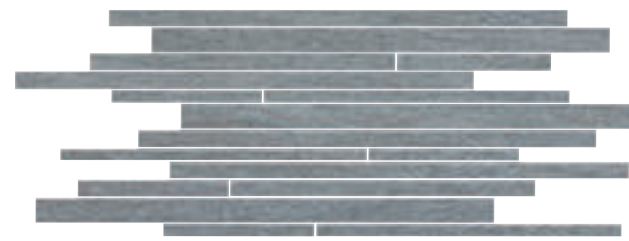

cod. 0020975 Zermatt Fascia su rete PZ/174
30x60 - 12"x24" BOX/04



cod. 0024474 2.0 Zermatt MQ/205
45x90 - 18"x36" BOX/02

cod. 0024478 2.0 Zermatt Rett. MQ/210
45x90 - 18"x36" BOX/02



cod. 0020342 Zermatt MQ/186
60x60 - 24"x24" BOX/04

cod. 0020849 Zermatt Rett. MQ/187
60x60 - 24"x24" BOX/04



cod. 0020339 Zermatt MQ/181
30x60 - 12"x24" BOX/07

cod. 0020846 Zermatt Rett. MQ/400
30x60 - 12"x24" BOX/07

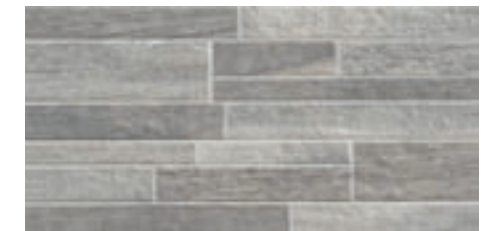

cod. 0021672 Zermatt/St. Moritz Briquette MQ/182
30x60 - 12"x24" BOX/07



cod. 0025276 Zermatt Mosaico su rete PZ/101
30x30 - 12"x12" Tessere 5x5 BOX/11

Montagne

Gres porcellanato colorato in massa :: fully-coloured porcelain tiles :: grès cérame coloré dans la masse :: durchgefärbtes Feinsteinzeug

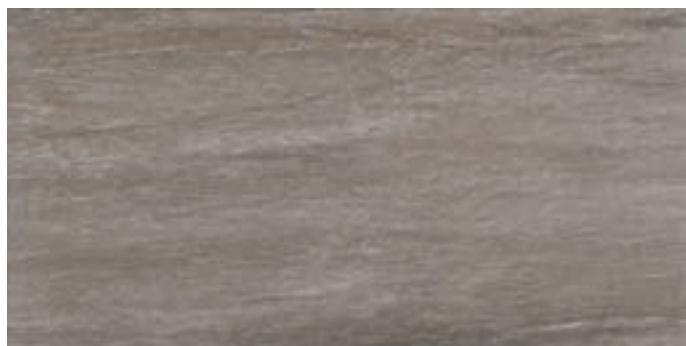

cod. 0021138 Cervinia MQ/187
45x90 - 18"x36" BOX/03

cod. 0021139 Cervinia Rett. MQ/188
45x90 - 18"x36" BOX/03



cod. 0021140 Cervinia Rett. MQ/188
22,5x90 - 9"x36" BOX/06



cod. 0021165 Cervinia Fascia su rete PZ/174
30x60 - 12"x24" BOX/04

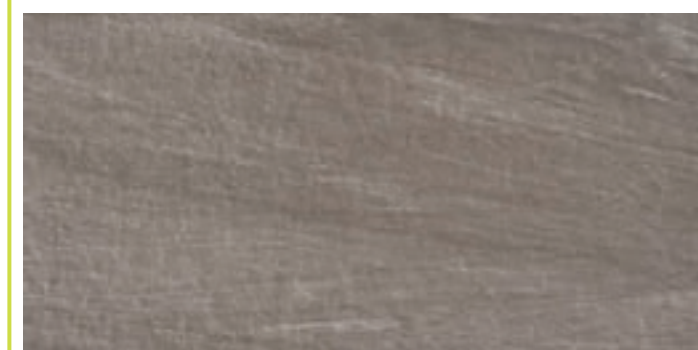

cod. 0024477 2.0 Cervinia MQ/205
45x90 - 18"x36" BOX/02

cod. 0024479 2.0 Cervinia Rett. MQ/210
45x90 - 18"x36" BOX/02



cod. 0021141 Cervinia MQ/186
60x60 - 24"x24" BOX/04

cod. 0021142 Cervinia Rett. MQ/187
60x60 - 24"x24" BOX/04

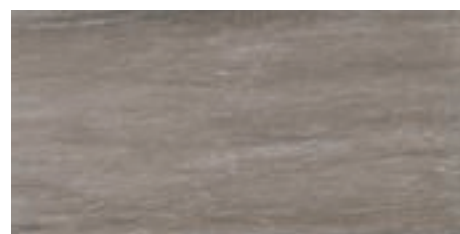

cod. 0021143 Cervinia MQ/181
30x60 - 12"x24" BOX/07

cod. 0021144 Cervinia Rett. MQ/400
30x60 - 12"x24" BOX/07

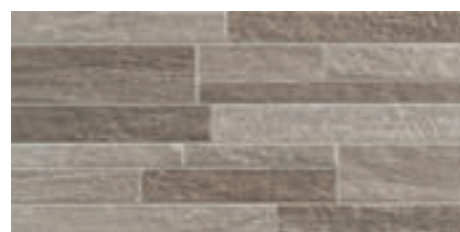

cod. 0021671 Cervinia Briquette MQ/182
30x60 - 12"x24" BOX/07

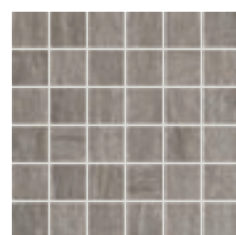

cod. 0025277 Cervinia Mosaico su rete PZ/101
30x30 - 12"x12" Tessere 5x5 BOX/11



MONTAGNE Cervinia 45x90 :: Cervinia Briquette 30x60

Briquette: corretta modalità di posa

Mode de pose à appliquer :: Correct laying method :: Richtige Verlegeweise

Si consiglia di sfalsare tra loro le mattonelle di 15 cm, utilizzando una fuga di 2 mm tra una e l'altra.

We suggest to stagger the tiles by 15 cm – the joint must be 2 mm
Nous conseillons de décaler les carreaux de 15 cm - le joint doit être de 2 mm
Bei der verlegung empfehlen wir die fliesen 15 cm zu versetzen - die fuge sollt 2 mm sein



Imballaggio packing :: conditionnement :: Verpackung

Formato Size Format	Spessore Thickness Épaisseur Stärke	Pezzi/Sc Pcs/Box Pcs/Ctn Stck/Kart	m²/Sc m²/Box m²/Ctn m²/Kart	kg/Sc kg/Box kg/Ctn kg/Kart	Sc/Europal. Box Europal. Ctn/Europal. Kart/Europal.	m²/Europal. m²/Europal. m²/Europal.	kg/Europal. kg/Europal. kg/Europal.
30x90 Rett.	10	4	1,08	19	54	58,32	1026
60x60	10	4	1,44	30,65	30	43,20	919,50
60x60 Rett.	10	4	1,44	30	30	43,20	900
45x90	10	3	1,215	25,50	30	36,45	765
45x90 Rett.	10	3	1,215	25	30	36,45	750
45x90 2.0	20	2	0,81	37	27	21,87	999
45x90 2.0 Rett.	20	2	0,81	36	27	21,87	972
30x60	9,5	7	1,26	23	40	50,40	920
30x60 Rett.	9,5	7	1,26	22,10	40	50,40	884
22,5x90 Rett.	10	6	1,215	25	36	43,74	900

Pezzi Speciali special trims :: pieces speciales :: Sonderstücke



BATTISCOPIA
(coordinato)
8x45 - 3,1"x18"
ML/109
BOX/28

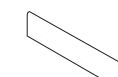

BATTISCOPIA
(smuss. artigianale)
8x60 - 3,1"x24"
PZ/85
BOX/15

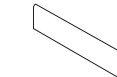

BATTISCOPIA RETT.
(smuss. artigianale)
8x60 - 3,1"x24"
PZ/88
BOX/15

Davos	cod. 0021427	cod. 0020634	cod. 0021160
St. Moritz	cod. 0021428	cod. 0020635	cod. 0021161
Zermatt	cod. 0021429	cod. 0020636	cod. 0021162
Cervinia	cod. 0021425	cod. 0021163	cod. 0021164



GRADINO CUBO
ANGOLARE DX/SX



GRADINO CUBO
LINEARE

Sono disponibili diverse dimensioni di GRADINO CUBO LINEARE e ANGOLARE, consultare pag. 406
Other sizes of step tread cube are available. Please refer to page 406
Plusieurs dimensions de nez de marche cube sont disponibles, voir page 406
Die Stufenplatte Cubo ist in verschiedenen Dimensionen verfügbar, siehe Seite 406

Note note :: notes



Per i dettagli sulla certificazione UPEC, consultare il sito polis.it
For more information on the UPEC, please refer to .polis.it
Pour avoir plus de détails sur le classement UPEC consultez polis.it
Alle Details zur UPEC-Zertifizierung finden Sie auf der Website polis.it



Pezzi Speciali 20 mm special trims 20 mm :: pieces speciales 20 mm :: Sonderstücke 20 mm

Per maggiori informazioni sui pezzi speciali 2.0 consultare pag. 408

For more information on the special trims we can supply, please refer to page 408
Pour de plus amples informations au sujet des pièces spéciales réalisables, voir page 408
Für nähere Angaben zu möglichen Sonderstücke, siehe Seite 408



It Rocks

stone



It Rocks

stone





It Rocks

stone

Gres porcellanato colorato in massa

fully-coloured porcelain tiles :: grès cérame coloré dans la masse :: durchgefärbtes Feinsteinzeug

Superficie: opaca

surface :: surface :: Oberfläche: Matt

Colori

colours :: couleurs :: Farben

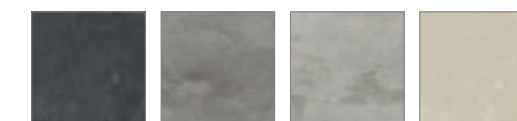

Coal Metal Ash Sandstone

Formati

sizes :: formats :: Formaten

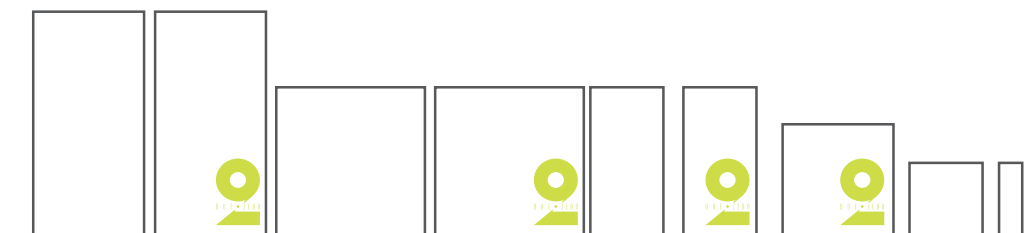

45x90 Naturale Rettificato
 2.0 45x90 Naturale Rettificato
 60x60 Naturale Rettificato
 2.0 60x60 Naturale Rettificato
 30x60 Naturale Rettificato Anti-Slip
 2.0 30x60 Rettificato
 2.0 45x45 Rettificato
 30x30 Rettificato
 10x30 Rettificato

Info tecniche

technical info :: info techniques :: technische Info

INGELIVO	MOHS 6	≤ 175	mm 9,5 - 10	R 10 - A+B	5	A-LA-HA	≥ 35 N/mm ²	≤ 0,5%	V 3
INGELIVO	MOHS 7	≤ 175	mm 9,5	R 11 - A+B+C	5	A-LA-HA	≥ 35 N/mm ²	≤ 0,5%	V 3 AS
INGELIVO	MOHS 8	≤ 175	mm 20	R 11 - A+B+C	5	A-LA-HA	≥ 45 N/mm ²	≤ 0,2%	V 3 2.0

It Rocks

Gres porcellanato colorato in massa :: fully-coloured porcelain tiles :: grès cérame coloré dans la masse :: durchgefärbtes Feinsteinzeug

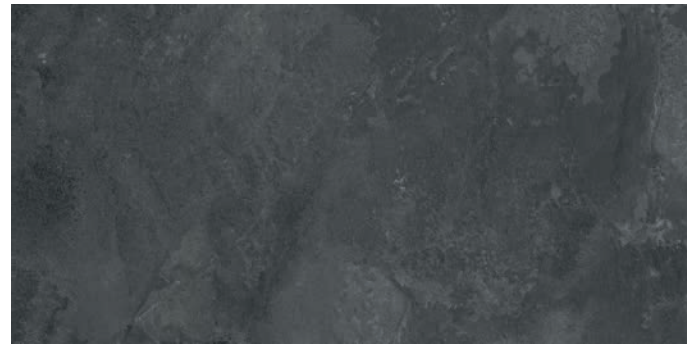

cod. 0025880 Coal	MQ/187
45x90 - 18"x36"	BOX/03

cod. 0025885 Coal Rett.	MQ/188
45x90 - 18"x36"	BOX/03

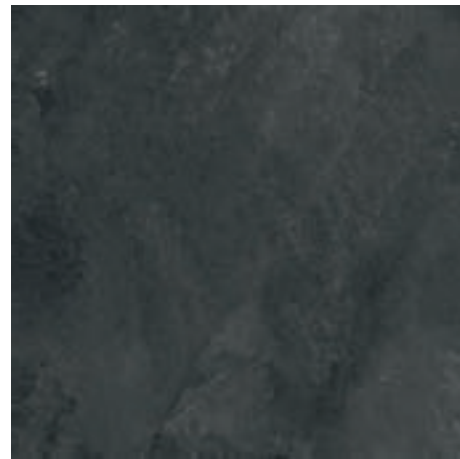

cod. 0025339 Coal	MQ/186
60x60 - 24"x24"	BOX/04

cod. 0025340 Coal Rett.	MQ/187
60x60 - 24"x24"	BOX/04



cod. 0025335 Coal	MQ/181
30x60 - 12"x24"	BOX/06

cod. 0025344 Coal Rett.	MQ/400
30x60 - 12"x24"	BOX/06

cod. 0025356 AS Coal	MQ/182
30x60 - 12"x24"	BOX/06



cod. 0026153 Coal Rett.	MQ/187
10x30 - 4"x12"	BOX/30



cod. 0025945 Coal Rett.	MQ/400
30x30 - 12"x12"	BOX/10

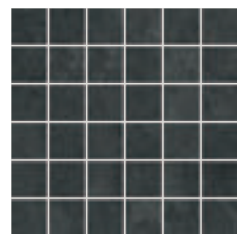

cod. 0025858 Coal Mosaico	PZ/101
30x30 - 12"x12"	BOX/11



cod. 0026281 Coal Muretto	PZ/105
30x30 - 12"x12"	BOX/11



cod. 0028644 2.0 Coal	MQ/205
45x90 - 18"x36"	BOX/02

cod. 0028648 2.0 Coal Rett.	MQ/210
45x90 - 18"x36"	BOX/02

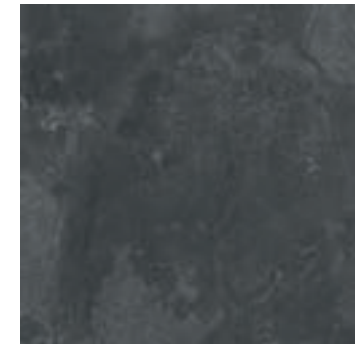

cod. 0034729 2.0 Coal Rett.	MQ/213
45x45 - 18"x18"	BOX/03

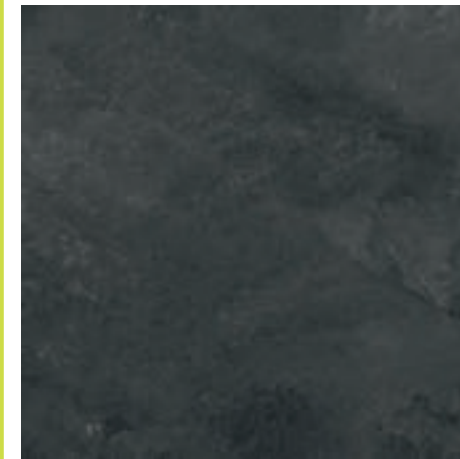

cod. 0034335 2.0 Coal	MQ/203
60x60 - 24"x24"	BOX/02

cod. 0033944 2.0 Coal Rett.	MQ/205
60x60 - 24"x24"	BOX/02

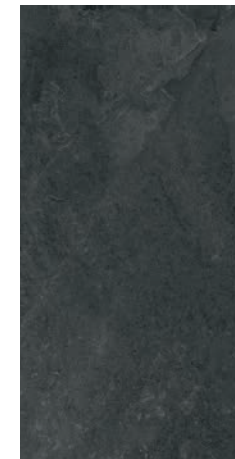

cod. 0034843 2.0 Coal Rett.	MQ/213
30x60 - 12"x24"	BOX/03



It Rocks

Gres porcellanato colorato in massa :: fully-coloured porcelain tiles :: grès cérame coloré dans la masse :: durchgefärbtes Feinsteinzeug



cod. 0025881 Metal	MQ/187
45x90 - 18"x36"	BOX/03

cod. 0025886 Metal Rett.	MQ/188
45x90 - 18"x36"	BOX/03



cod. 0025333 Metal	MQ/186
60x60 - 24"x24"	BOX/04

cod. 0025341 Metal Rett.	MQ/187
60x60 - 24"x24"	BOX/04



cod. 0025336 Metal	MQ/181
30x60 - 12"x24"	BOX/06

cod. 0025345 Metal Rett.	MQ/400
30x60 - 12"x24"	BOX/06

cod. 0025357 AS Metal	MQ/182
30x60 - 12"x24"	BOX/06



cod. 0026154 Metal Rett.	MQ/187
10x30 - 4"x12"	BOX/30



cod. 0025946 Metal Rett.	MQ/400
30x30 - 12"x12"	BOX/10

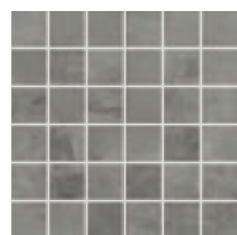

cod. 0025859 Metal Mosaico	PZ/101
30x30 - 12"x12"	BOX/11



cod. 0026282 Metal Muretto	PZ/105
30x30 - 12"x12"	BOX/11



cod. 0028645 2.0 Metal	MQ/205
45x90 - 18"x36"	BOX/02

cod. 0028649 2.0 Metal Rett.	MQ/210
45x90 - 18"x36"	BOX/02

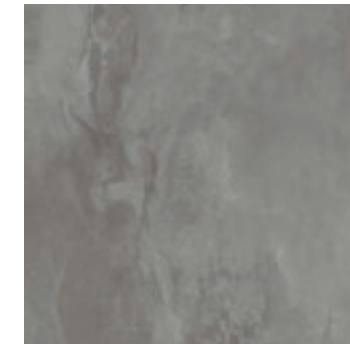

cod. 0034682 2.0 Metal Rett.	MQ/213
45x45 - 18"x18"	BOX/03

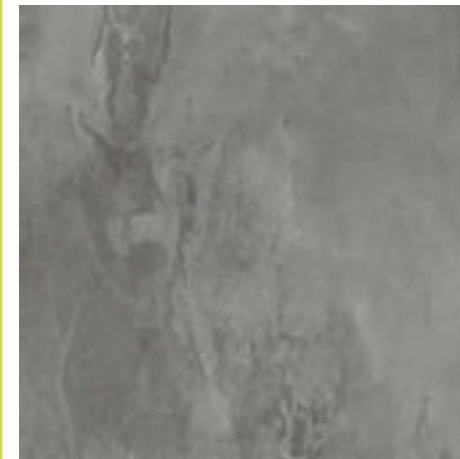

cod. 0034337 2.0 Metal	MQ/203
60x60 - 24"x24"	BOX/02

cod. 0033945 2.0 Metal Rett.	MQ/205
60x60 - 24"x24"	BOX/02



cod. 0034846 2.0 Metal Rett.	MQ/213
30x60 - 12"x24"	BOX/03



It Rocks

Gres porcellanato colorato in massa :: fully-coloured porcelain tiles :: grès cérame coloré dans la masse :: durchgefärbtes Feinsteinzeug



cod. 0025883 Ash	MQ/187
45x90 - 18"x36"	BOX/03
cod. 0025887 Ash Rett.	MQ/188
45x90 - 18"x36"	BOX/03



cod. 0025334 Ash	MQ/186
60x60 - 24"x24"	BOX/04
cod. 0025342 Ash Rett.	MQ/187
60x60 - 24"x24"	BOX/04

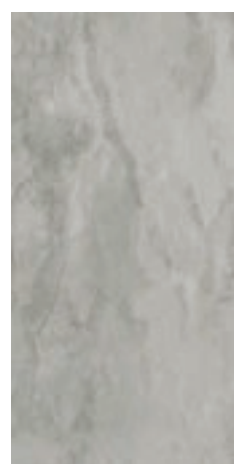

cod. 0025337 Ash	MQ/181
30x60 - 12"x24"	BOX/06
cod. 0025346 Ash Rett.	MQ/400
30x60 - 12"x24"	BOX/06
cod. 0025358 AS Ash	MQ/182
30x60 - 12"x24"	BOX/06



cod. 0026152 Ash Rett.	MQ/187
10x30 - 4"x12"	BOX/30

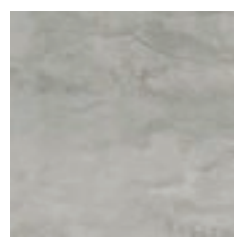

cod. 0025947 Ash Rett.	MQ/400
30x30 - 12"x12"	BOX/10



cod. 0025857 Ash Mosaico	PZ/101
30x30 - 12"x12"	BOX/11



cod. 0026283 Ash Muretto	PZ/105
30x30 - 12"x12"	BOX/11



cod. 0028643 2.0 Ash	MQ/205
45x90 - 18"x36"	BOX/02
cod. 0028647 2.0 Ash Rett.	MQ/210
45x90 - 18"x36"	BOX/02

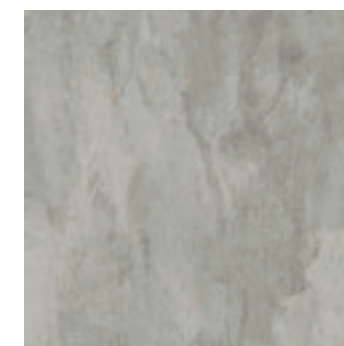

cod. 0034728 2.0 Ash Rett.	MQ/213
45x45 - 18"x18"	BOX/03



cod. 0034333 2.0 Ash	MQ/203
60x60 - 24"x24"	BOX/02
cod. 0033943 2.0 Ash Rett.	MQ/205
60x60 - 24"x24"	BOX/02



cod. 0034845 2.0 Ash Rett.	MQ/213
30x60 - 12"x24"	BOX/03



It Rocks

Gres porcellanato colorato in massa :: fully-coloured porcelain tiles :: grès cérame coloré dans la masse :: durchgefärbtes Feinsteinzeug



cod. 0025884 Sandstone	MQ/187
45x90 - 18"x36"	BOX/03

cod. 0025888 Sandstone Rett.	MQ/188
45x90 - 18"x36"	BOX/03



cod. 0025332 Sandstone	MQ/186
60x60 - 24"x24"	BOX/04

cod. 0025343 Sandstone Rett.	MQ/187
60x60 - 24"x24"	BOX/04

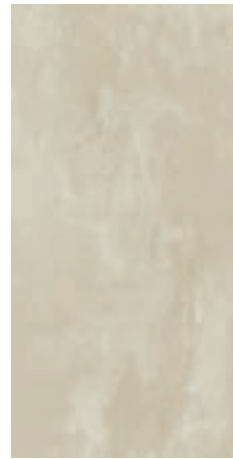

cod. 0025338 Sandstone	MQ/181
30x60 - 12"x24"	BOX/06

cod. 0025347 Sandstone Rett.	MQ/400
30x60 - 12"x24"	BOX/06

cod. 0025359 AS Sandstone	MQ/182
30x60 - 12"x24"	BOX/06



cod. 0026155 Sandstone Rett.	MQ/187
10x30 - 4"x12"	BOX/30

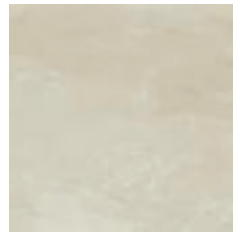

cod. 0025948 Sandstone Rett.	MQ/400
30x30 - 12"x12"	BOX/10

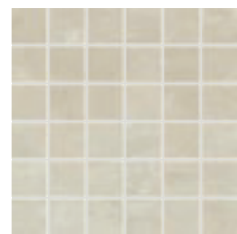

cod. 0025860 Sandstone Mosaico	PZ/101
30x30 - 12"x12"	BOX/11



cod. 0026284 Sandstone Muretto	PZ/105
30x30 - 12"x12"	BOX/11



cod. 0028646 2.0 Sandstone	MQ/205
45x90 - 18"x36"	BOX/02

cod. 0028650 2.0 Sandstone Rett.	MQ/210
45x90 - 18"x36"	BOX/02

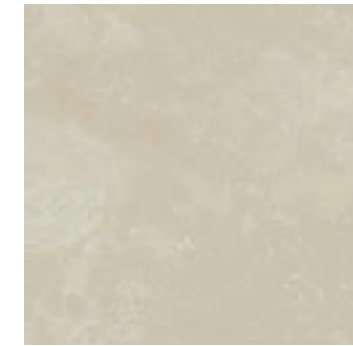

cod. 0034730 2.0 Sandstone Rett.	MQ/213
45x45 - 18"x18"	BOX/03



cod. 0034338 2.0 Sandstone	MQ/203
60x60 - 24"x24"	BOX/02

cod. 0033946 2.0 Sandstone Rett.	MQ/205
60x60 - 24"x24"	BOX/02

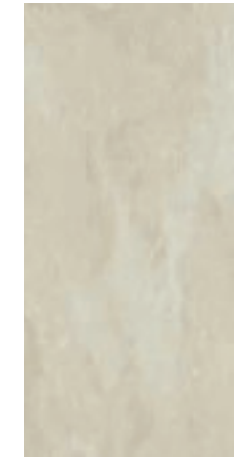

cod. 0034844 2.0 Sandstone Rett.	MQ/213
30x60 - 12"x24"	BOX/03





Imballaggio packing :: conditionnement :: Verpackung

Formato Size Format	Spessore Thickness Épaisseur Stärke	Pezzi/Sc Pcs/Box Pcs/Ctn Stck/Kart	m²/Sc m²/Box m²/Ctn m²/Kart	kg/Sc kg/Box kg/Ctn kg/Kart	Sc/Europal. Box Europal. Ctn/Europal. Kart/Europal.	m²/Europal. m²/Europal. m²/Europal. m²/Europal.	kg/Europal. kg/Europal. kg/Europal. kg/Europal.
60x60	10	4	1,44	30,65	30	43,20	919,50
60x60 Rett.	10	4	1,44	30	30	43,20	900
60x60 2.0	20	2	0,72	32,20	30	21,60	966
60x60 2.0 Rett.	20	2	0,72	31,80	30	21,60	954
45x90	10	3	1,215	25,50	30	36,45	765
45x90 Rett.	10	3	1,215	25	30	36,45	750
45x90 2.0	20	2	0,81	37	27	21,87	999
45x90 2.0 Rett.	20	2	0,81	36	27	21,87	972
45x45 2.0 Rett.	20	3	0,61	27,20	36	21,96	979,20
30x60 + AS	9,5	6	1,10	20	40	44	920
30x60 Rett.	9,5	6	1,10	19,50	40	44	884
30x60 2.0 Rett.	20	3	0,54	24	40	21,60	960
30x30 Rett.	10	10	0,90	19	48	43,20	912
10x30 Rett.	10	30	0,90	18,50	36	32,40	666

Pezzi Speciali special trims :: pieces speciales :: Sonderstücke



BATTISCOPA
(coordinato)
8x45 - 3,1" x 18"
ML/109
BOX/28

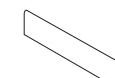

BATTISCOPA
(smuss. artigianale)
8x60 - 3,1" x 24"
PZ/85
BOX/15

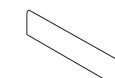

BATTISCOPA RETT.
(smuss. artigianale)
8x60 - 3,1" x 24"
PZ/88
BOX/15

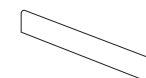

BATTISCOPA RETT.
(smuss. artigianale)
7,2x90 - 2,8" x 36"
PZ/110
BOX/10

	Coal	cod. 0026510	cod. 0025868	cod. 0025872	cod. 0026506
	Metal	cod. 0026511	cod. 0025869	cod. 0025873	cod. 0026507
	Ash	cod. 0026512	cod. 0025865	cod. 0025871	cod. 0026508
	Sandstone	cod. 0026513	cod. 0025870	cod. 0025874	cod. 0026509



GRADINO CUBO
ANGOLARE DX/SX



GRADINO CUBO
LINEARE

Sono disponibili diverse dimensioni di GRADINO CUBO LINEARE e ANGOLARE, consultare pag. 406

Other sizes of step tread cube are available. Please refer to page 406

Plusieurs dimensions de nez de marche cube sont disponibles, voir page 406

Die Stufenplatte Cubo ist in verschiedenen Dimensionen verfügbar, siehe Seite 406

Note note :: notes



Pezzi Speciali 20 mm special trims 20 mm :: pieces speciales 20 mm :: Sonderstücke 20 mm

Per maggiori informazioni sui pezzi speciali 2.0 consultare pag. 408

For more information on the special trims we can supply, please refer to page 408

Pour de plus amples informations au sujet des pièces spéciales réalisables, voir page 408

Für nähere Angaben zu möglichen Sonderstücke, siehe Seite 408



Chateau

stone



Chateau

stone

Gres porcellanato colorato in massa

fully-coloured porcelain tiles :: grès cérame coloré dans la masse :: durchgefärbtes Feinsteinzeug

Superficie: opaca

surface :: surface :: Oberfläche: Matt

Colori

colours :: couleurs :: Farben



Gris

Creme

Formati

sizes :: formats :: Formaten



60x120
Rettificato

60x60
Naturale
Rettificato

30x60
Naturale
Rettificato

45x45
Naturale

Info tecniche

technical info :: info techniques :: technische Info



Chateau

Gres porcellanato colorato in massa :: fully-coloured porcelain tiles :: grès cérame coloré dans la masse :: durchgefärbtes Feinsteinzeug



cod. 0030094 Chateau Creme Rett.	MQ/200
60x120 - 24"x48"	BOX/02

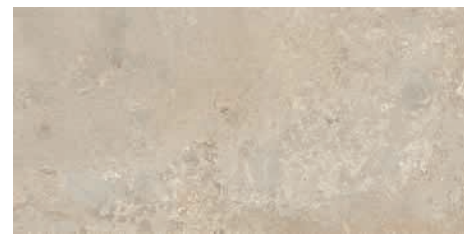

cod. 0030295 Chateau Creme	MQ/181
30x60 - 12"x24"	BOX/07
cod. 0030298 Chateau Creme Rett.	MQ/400
30x60 - 12"x24"	BOX/07



cod. 0030095 Chateau Gris Rett.	MQ/200
60x120 - 24"x48"	BOX/02

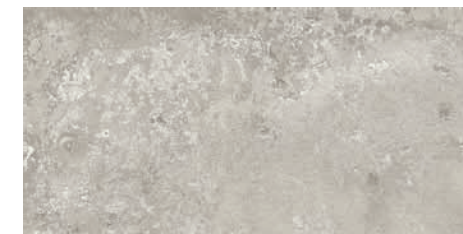

cod. 0030296 Chateau Gris	MQ/181
30x60 - 12"x24"	BOX/07
cod. 0030299 Chateau Gris Rett.	MQ/400
30x60 - 12"x24"	BOX/07



cod. 0030259 Chateau Creme	MQ/186
60x60 - 24"x24"	BOX/04
cod. 0030262 Chateau Creme Rett.	MQ/187
60x60 - 24"x24"	BOX/04

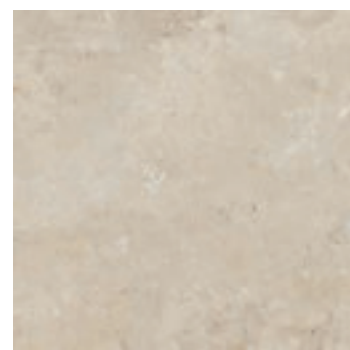

cod. 0031715 Chateau Creme	MQ/172
45x45 - 18"x18"	BOX/05



cod. 0030260 Chateau Gris	MQ/186
60x60 - 24"x24"	BOX/04
cod. 0030263 Chateau Gris Rett.	MQ/187
60x60 - 24"x24"	BOX/04

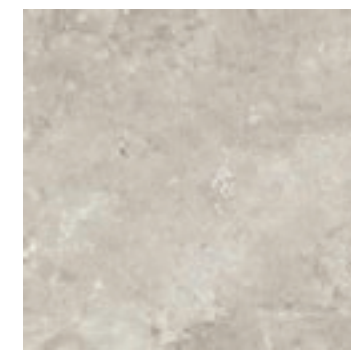

cod. 0031716 Chateau Gris	MQ/172
45x45 - 18"x18"	BOX/05



cod. 0032204 Chateau Creme Mos. Burattato	PZ/166
30x30 - 12"x12"	BOX/05

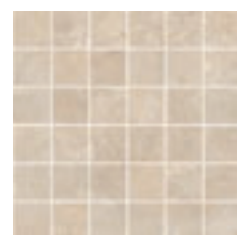

cod. 0031866 Chateau Creme Mos. su rete	PZ/101
30x30 - 12"x12"	BOX/11

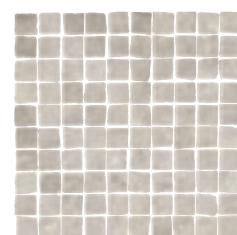

cod. 0032205 Chateau Gris Mos. Burattato	PZ/166
30x30 - 12"x12"	BOX/05

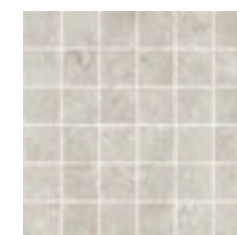

cod. 0031867 Chateau Gris Mos. su rete	PZ/101
30x30 - 12"x12"	BOX/11



Imballaggio packing :: conditionnement :: Verpackung

Formato Size Format Format	Spessore Thickness Epaisseur Stärke	Pezzi/Sc Pcs/Box Pcs/Ctn Stck/Kart	m ² /Sc m ² /Box m ² /Ctn m ² /Kart	kg/Sc kg/Box kg/Ctn kg/Kart	Sc/Europal. Box Europal. Ctn/Europal. Kart/Europal.	m ² /Europal. m ² /Europal. m ² /Europal. m ² /Europal.	kg/Europal. kg/Europal. kg/Europal. kg/Europal.
60x120 Rett.	10,5	2	1,44	32	32	46,08	1024
60x60	10	4	1,44	30,65	30	43,20	919,50
60x60 Rett.	10	4	1,44	30	30	43,20	900
30x60	9,5	7	1,26	23	40	50,40	920
30x60 Rett.	9,5	7	1,26	22,10	40	50,40	884
45x45	9,5	5	1,02	19,30	66	67,32	1273,80

Pezzi Speciali special trims :: pieces speciales :: Sonderstücke



BATTISCOPA
(coordinato)
8x45 - 3,1" x 18"
ML/101
BOX/28

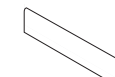

BATTISCOPA
(smuss. artigianale)
8x60 - 3,1" x 24"
PZ/85
BOX/15

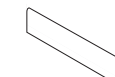

BATTISCOPA RETT.
(smuss. artigianale)
8x60 - 3,1" x 24"
PZ/88
BOX/15

	Chateau Creme	cod. 0031862	cod. 0031852	cod. 0031856
	Chateau Gris	cod. 0031863	cod. 0031853	cod. 0031855

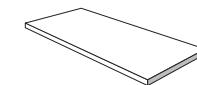

GRADINO CUBO
ANGOLARE DX/SX

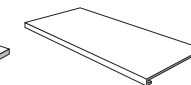

GRADINO CUBO
LINEARE

Sono disponibili diverse dimensioni di GRADINO CUBO LINEARE e ANGOLARE, consultare pag. 406

Other sizes of step tread cube are available. Please refer to page 406

Plusieurs dimensions de nez de marche cube sont disponibles, voir page 406

Die Stufenplatte Cubo ist in verschiedenen Dimensionen verfügbar, siehe Seite 406

Loft Design

stone



Loft Design

stone





Loft Design

stone

Gres porcellanato

porcelain tiles :: grès cérame :: Feinsteinzeug

Superficie: opaca

surface :: surface :: Oberfläche: Matt

Colori

colours :: couleurs :: Farben



Bricky Vanilla White Dust Iron

Formati

sizes :: formats :: Formaten



6x25
Naturale

Info tecniche

technical info :: info techniques :: technische Info



Loft Design

Gres porcellanato :: porcelain tiles :: grès cérame :: Feinsteinzeug



cod. 0030428 Loft Bricky MQ/186
6x25 - 2,4"x10" BOX/32



cod. 0030432 Loft Vanilla MQ/186
6x25 - 2,4"x10" BOX/32



cod. 0030430 Loft White MQ/186
6x25 - 2,4"x10" BOX/32



cod. 0030426 Loft Dust MQ/186
6x25 - 2,4"x10" BOX/32



cod. 0030429 Loft Iron MQ/186
6x25 - 2,4"x10" BOX/32



LOFT DESIGN Loft Iron 6x25

Corretta modalità di posa mode de pose à appliquer :: correct laying method :: richtige Verlegeweise

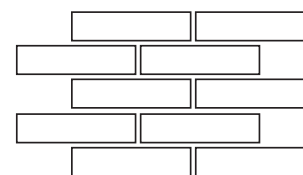

Per enfatizzare le caratteristiche del prodotto, il materiale deve essere posato con fuga 1 cm
The material has to be laid with 1 cm of joint emphasize product's characteristics
Pour exalter au mieux les caractéristiques spécifiques du produit, il faut prévoir une pose avec un joint de 1 cm
Um die charakteristik des produktes zu betonen, soll das material mit 1 fugen verlegt werden

Imballaggio packing :: conditionnement :: Verpackung

Formato Size Format Format	Spessore Thickness Épaisseur Stärke	Pezzi/Sc Pcs/Box Pcs/Ctn Stck/Kart	m ² /Sc m ² /Box m ² /Ctn m ² /Kart	kg/Sc kg/Box kg/Ctn kg/Kart	Sc/Euopal. Box Euopal. Ctn/Euopal Kart/Euopal.	m ² /Euopal. m ² /Euopal. m ² /Euopal. m ² /Euopal.	kg/Euopal. kg/Euopal. kg/Euopal. kg/Euopal.
6x25	10	32	0,58	10	108	62,64	1080



Wood

smartest things always come from nature

Spezie

314

Slowood

326

I Legni

338

Vogue

344

Listone

352

Canada

356

Spezie

wood



Spezie

WOOD



SPEZIE Cardamomo Rett. 20x120 - Cardamomo Rett. 30x120



Spezie

WOOD

Gres porcellanato colorato in massa

fully-coloured porcelain tiles :: grès cérame coloré dans la masse :: durchgefärbtes Feinsteinzeug

Superficie: opaca

surface :: surface :: Oberfläche: Matt

Colori

colours :: couleurs :: Farben



Tamarindo Rafano Curcuma Cardamomo Cumino

Formati

sizes :: formats :: Formaten

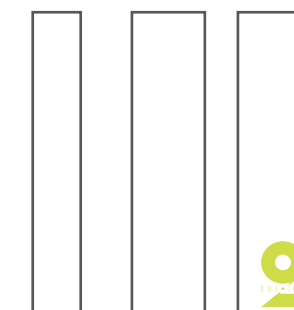

20x120 Rettificato 30x120 Rettificato 2.0 30x120 Rettificato

Info tecniche

technical info :: info techniques :: technische Info

INGELIVO	MOHS 7	≤ 175	mm 10,5	R 10 - A	5	A-LA-HA ≥ 35 N/mm ²	≤ 0,5%	V 2	
INGELIVO	MOHS 8	≤ 175	mm 20	R 11 - A+B+C	5	A-LA-HA ≥ 45 N/mm ²	≤ 0,2%	V 2	2.0

Spezie

Gres porcellanato colorato in massa :: fully-coloured porcelain tiles :: grès cérame coloré dans la masse :: durchgefärbtes Feinsteinzeug



cod. 0037685 Tamarindo Rett. MQ/192
30x120 - 12"x48" BOX/03



cod. 0037680 Tamarindo Rett. MQ/195
20x120 - 8"x48" BOX/04



cod. 0037682 Rafano Rett. MQ/192
30x120 - 12"x48" BOX/03



cod. 0037677 Rafano Rett. MQ/195
20x120 - 8"x48" BOX/04

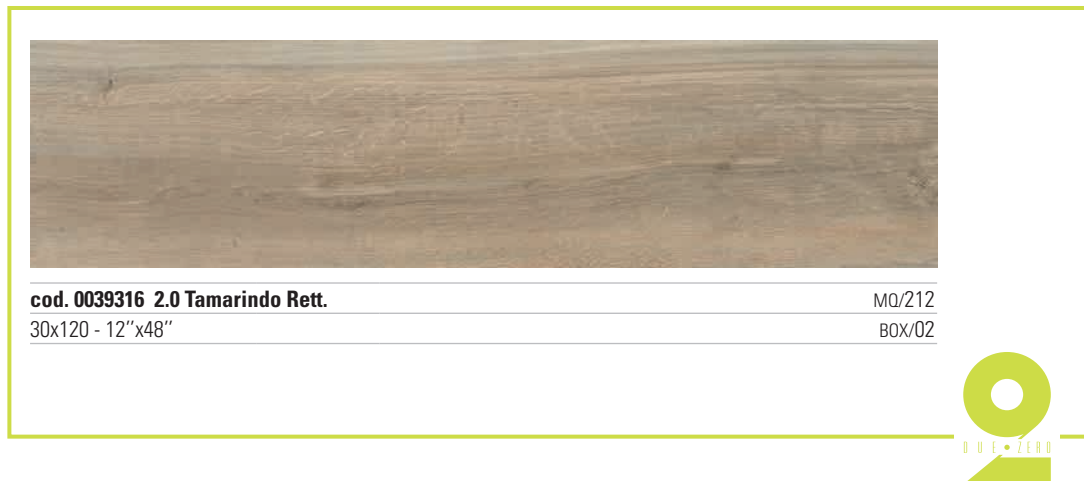

cod. 0039316 2.0 Tamarindo Rett. MQ/212
30x120 - 12"x48" BOX/02

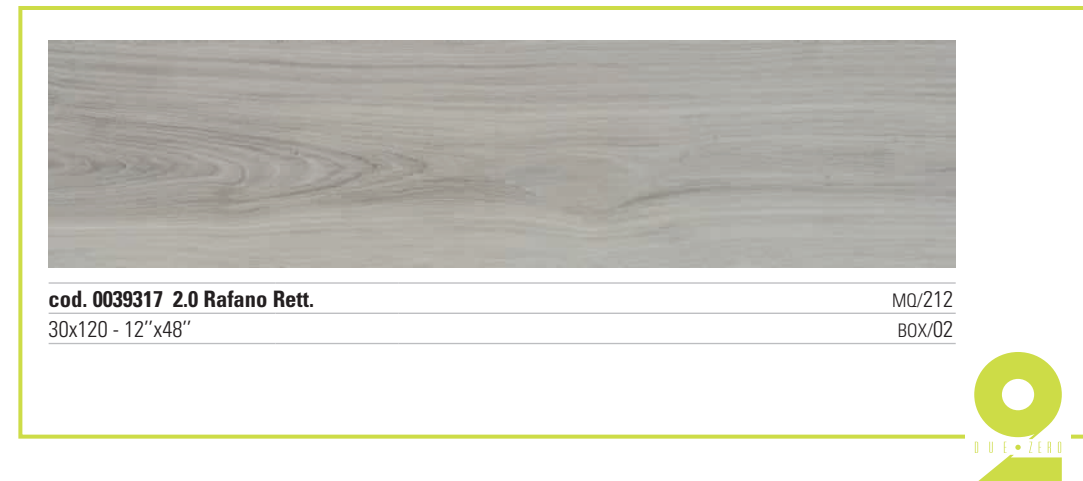

cod. 0039317 2.0 Rafano Rett. MQ/212
30x120 - 12"x48" BOX/02

Spezie

Gres porcellanato colorato in massa :: fully-coloured porcelain tiles :: grès cérame coloré dans la masse :: durchgefärbtes Feinsteinzeug



cod. 0037686 Curcuma Rett. MQ/192
30x120 - 12"x48" BOX/03



cod. 0037681 Curcuma Rett. MQ/195
20x120 - 8"x48" BOX/04



cod. 0039315 2.0 Curcuma Rett. MQ/212
30x120 - 12"x48" BOX/02



cod. 0037683 Cardamomo Rett. MQ/192
30x120 - 12"x48" BOX/03

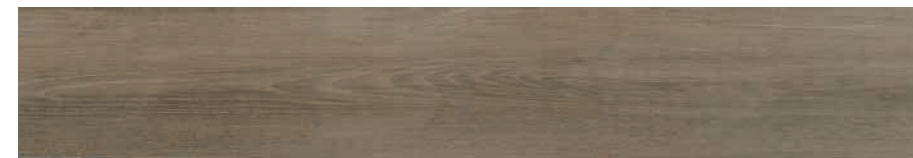

cod. 0037678 Cardamomo Rett. MQ/195
20x120 - 8"x48" BOX/04



cod. 0037684 Cumino Rett. MQ/192
30x120 - 12"x48" BOX/03



cod. 0037679 Cumino Rett. MQ/195
20x120 - 8"x48" BOX/04



Imballaggio packing :: conditionnement :: Verpackung

Formato Size Format	Spessore Thickness Épaisseur Stärke	Pezzi/Sc Pcs/Box Pcs/Ctn Stk/Kart	m ² /Sc m ² /Box m ² /Ctn m ² /Kart	kg/Sc kg/Box kg/Ctn kg/Kart	Sc/Europal. Box Europal. Ctn/Europal. Kart/Europal.	m ² /Europal. m ² /Europal. m ² /Europal.	kg/Europal. kg/Europal. kg/Europal.
30x120 Rett.	10,5	3	1,08	24	48	51,84	1152
30x120 2.0 Rett.	20	2	0,72	32	36	25,92	1152
20x120 Rett.	10,5	4	0,96	21	54	51,84	1134

Pezzi Speciali special trims :: pieces speciales :: Sonderstücke

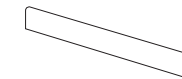

BATTISCOPA RETT.
(smuss. artig.)
7,2x120 - 2,8"x48"
PZ/144
BOX/08

	Tamarindo	cod. 0038521
	Rafano	cod. 0038520
	Curcuma	cod. 0038519
	Cardamomo	cod. 0038517
	Cumino	cod. 0038518



GRADINO CUBO
ANGOLARE DX/SX

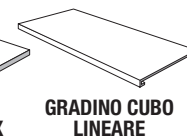

GRADINO CUBO
LINEARE

Sono disponibili diverse dimensioni di GRADINO CUBO LINEARE e ANGOLARE, consultare pag. 406
Other sizes of step tread cube are available. Please refer to page 406
Plusieurs dimensions de nez de marche cube sont disponibles, voir page 406
Die Stufenplatte Cubo ist in verschiedenen Dimensionen verfügbar, siehe Seite 406

Note note :: notes



Pezzi Speciali 20 mm special trims 20 mm :: pieces speciales 20 mm :: Sonderstücke 20 mm

Per maggiori informazioni sui pezzi speciali 2.0 consultare pag. 408

For more information on the special trims we can supply, please refer to page 408

Pour de plus amples informations au sujet des pièces spéciales réalisables, voir page 408

Für nähere Angaben zu möglichen Sonderstücke, siehe Seite 408



Slowood

wood



Slowood

wood





Slowood

wood

Gres porcellanato colorato in massa

fully-coloured porcelain tiles :: grès cérame coloré dans la masse :: durchgefärbtes Feinsteinzeug

Superficie: opaca

surface :: surface :: Oberfläche: Matt

Colori

colours :: couleurs :: Farben

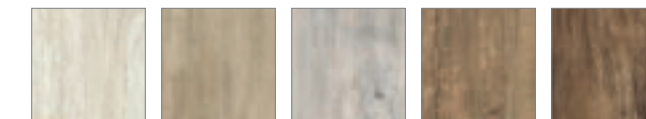

Avocado Sambuco Gelso Nocciolo Mandorlo

Formati

sizes :: formats :: Formaten

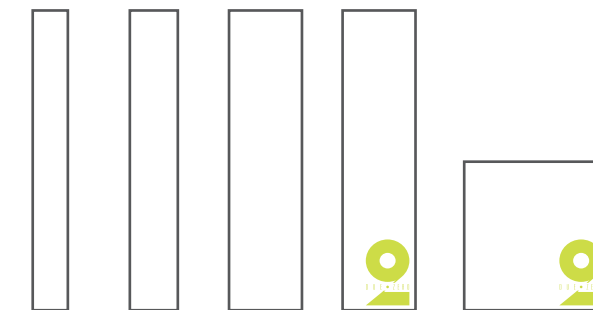

15x120 Rettificato
20x120 Rettificato Anti-Slip
30x120 Rettificato
2.0 30x120 Rettificato
2.0 60x60 Rettificato

Info tecniche

technical info :: info techniques :: technische Info

INGELIVO	MOHS 7	≤ 175	mm 10,5	R 10 - A	5	A-LA-HA	≥ 35 N/mm ²	≤ 0,5%	V 3
INGELIVO	MOHS 7	≤ 175	mm 10,5	R 11 - A+B+C	5	A-LA-HA	≥ 35 N/mm ²	≤ 0,5%	V 3 AS
INGELIVO	MOHS 8	≤ 175	mm 20	R 11 - A+B+C	5	A-LA-HA	≥ 45 N/mm ²	≤ 0,2%	V 3 2.0

Slowood

Gres porcellanato colorato in massa :: fully-coloured porcelain tiles :: grès cérame coloré dans la masse :: durchgefärbtes Feinsteinzeug



cod. 0027371 Gelso Rett. MQ/192
30x120 - 12"x48" BOX/03



cod. 0026014 Gelso Rett. MQ/195
20x120 - 8"x48" BOX/04

cod. 0027258 AS Gelso Rett. MQ/195
20x120 - 8"x48" BOX/04



cod. 0025986 Gelso Rett. MQ/201
15x120 - 6"x48" BOX/06

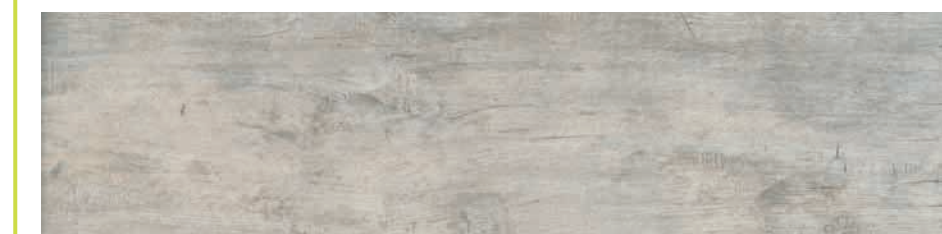

cod. 0039292 2.0 Gelso Rett. MQ/212
30x120 - 12"x48" BOX/02

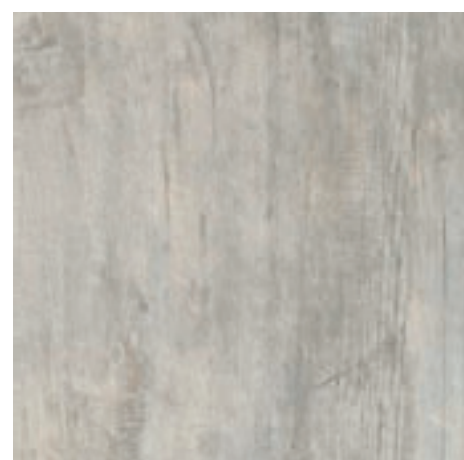

cod. 0037794 2.0 Gelso Rett. MQ/205
60x60 - 24"x24" BOX/02



cod. 0027372 Nocciolo Rett. MQ/192
30x120 - 12"x48" BOX/03



cod. 0026016 Nocciolo Rett. MQ/195
20x120 - 8"x48" BOX/04

cod. 0027259 AS Nocciolo Rett. MQ/195
20x120 - 8"x48" BOX/04



cod. 0025985 Nocciolo Rett. MQ/201
15x120 - 6"x48" BOX/06



cod. 0039291 2.0 Nocciolo Rett. MQ/212
30x120 - 12"x48" BOX/02

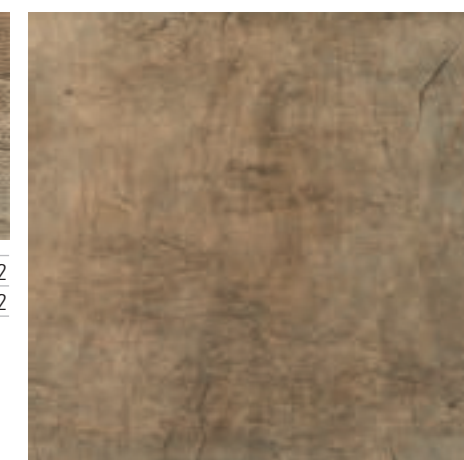

cod. 0037796 2.0 Nocciolo Rett. MQ/205
60x60 - 24"x24" BOX/02



Slowood

Gres porcellanato colorato in massa :: fully-coloured porcelain tiles :: grès cérame coloré dans la masse :: durchgefärbtes Feinsteinzeug



cod. 0027373 Mandorlo Rett. MQ/192
30x120 - 12"x48" BOX/03



cod. 0025937 Mandorlo Rett. MQ/195
20x120 - 8"x48" BOX/04

cod. 0027260 AS Mandorlo Rett. MQ/195
20x120 - 8"x48" BOX/04



cod. 0025987 Mandorlo Rett. MQ/201
15x120 - 6"x48" BOX/06

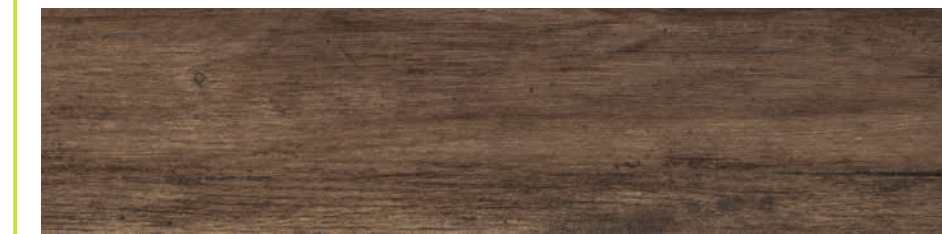

cod. 0039293 2.0 Mandorlo Rett. MQ/212
30x120 - 12"x48" BOX/02



cod. 0037795 2.0 Mandorlo Rett. MQ/205
60x60 - 24"x24" BOX/02



cod. 0027375 Sambuco Rett. MQ/192
30x120 - 12"x48" BOX/03



cod. 0026017 Sambuco Rett. MQ/195
20x120 - 8"x48" BOX/04



cod. 0025984 Sambuco Rett. MQ/201
15x120 - 6"x48" BOX/06



cod. 0027374 Avocado Rett. MQ/192
30x120 - 12"x48" BOX/03



cod. 0026012 Avocado Rett. MQ/195
20x120 - 8"x48" BOX/04



cod. 0025983 Avocado Rett. MQ/201
15x120 - 6"x48" BOX/06



SLOWOOD Gelso Rett. 30x120 :: 2.0 Gelso Rett. 30x120

Imballaggio packing :: conditionnement :: Verpackung

Formato Size Format	Spessore Thickness Epaisseur Stärke	Pezzi/Sc Pcs/Box Pcs/Ctn Stck/Kart	m²/Sc m²/Box m²/Ctn m²/Kart	kg/Sc kg/Box kg/Ctn kg/Kart	Sc/Europal. Box Europal. Ctn/Europal. Kart/Europal.	m²/Europal. m²/Europal. m²/Europal.	kg/Europal. kg/Europal. kg/Europal.
60x60 2.0 Rett.	20	2	0,72	31,8	30	21,60	954
30x120 2.0 Rett.	20	2	0,72	32	36	25,92	1152
30x120 Rett.	10,5	3	1,08	24	48	51,84	1152
20x120 Rett. + AS	10,5	4	0,96	21	54	51,84	1134
15x120 Rett.	10,5	6	1,08	23,20	30	32,40	696

Pezzi Speciali special trims :: pieces speciales :: Sonderstücke

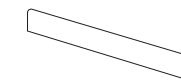

BATTISCOPA RETT.
(smuss. artig.)
7,2x120 - 2,8"x48"
PZ/144
BOX/08

	Avocado	cod. 0026710
	Sambuco	cod. 0026714
	Gelso	cod. 0026711
	Nocciolo	cod. 0026713
	Mandorlo	cod. 0026712

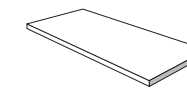

GRADINO CUBO
ANGOLARE DX/SX

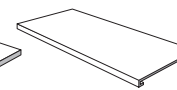

GRADINO CUBO
LINEARE

Sono disponibili diverse dimensioni di GRADINO CUBO LINEARE e ANGOLARE, consultare pag. 406
Other sizes of step tread cube are available. Please refer to page 406
Plusieurs dimensions de nez de marche cube sont disponibles, voir page 406
Die Stufenplatte Cubo ist in verschiedenen Dimensionen verfügbar, siehe Seite 406

Note note :: notes



Pezzi Speciali 20 mm special trims 20 mm :: pieces speciales 20 mm :: Sonderstücke 20 mm

Per maggiori informazioni sui pezzi speciali 2.0 consultare pag. 408

For more information on the special trims we can supply, please refer to page 408

Pour de plus amples informations au sujet des pièces spéciales réalisables, voir page 408

Für nähere Angaben zu möglichen Sonderstücke, siehe Seite 408



I Legni

wood

THE ORIGINAL CHOCOLATE LAB



I Legni

wood

Gres porcellanato colorato in massa

fully-coloured porcelain tiles :: grès cérame coloré dans la masse :: durchgefärbtes Feinsteinzeug

Superficie: opaca

surface :: surface :: Oberfläche: Matt

Colori

colours :: couleurs :: Farben



Fusto Corteccia Alburno Linfa

Formati

sizes :: formats :: Formaten



22,5x90
Rettificato

Info tecniche

technical info :: info techniques :: technische Info



I Legni

Gres porcellanato colorato in massa :: fully-coloured porcelain tiles :: grès cérame coloré dans la masse :: durchgefärbtes Feinsteinzeug



cod. 0017436 Cortecchia Rett. MQ/188
22,5x90 - 9"x36" BOX/06



cod. 0017437 Fusto Rett. MQ/188
22,5x90 - 9"x36" BOX/06



cod. 0017434 Alburno Rett. MQ/188
22,5x90 - 9"x36" BOX/06



cod. 0017435 Linfa Rett. MQ/188
22,5x90 - 9"x36" BOX/06

Imballaggio packing :: conditionnement :: Verpackung

Formato Size Format	Spessore Thickness Épaisseur Stärke	Pezzi/Sc Pcs/Box Pcs/Ctn Stck/Kart	m ² /Sc m ² /Box m ² /Ctn m ² /Kart	kg/Sc kg/Box kg/Ctn kg/Kart	Sc/Europal. Box Europal. Ctn/Europal. Kart/Europal.	m ² /Europal. m ² /Europal. m ² /Europal.	kg/Europal. kg/Europal. kg/Europal.
22,5x90 Rett.	10	6	1,215	25	36	43,74	900

Pezzi Speciali special trims :: pieces speciales :: Sonderstücke



BATTISCOPA
(coordinato)
7x45 - 2,8"x18"
ML/109
BOX/28



BATTISCOPA RETT.
(smuss. artigianale)
7,2x90 - 2,8"x36"
PZ/110
BOX/10

	Fusto	cod. 0018747	cod. 0018742
	Cortecchia	cod. 0018746	cod. 0018741
	Alburno	cod. 0018745	cod. 0018740
	Linfa	cod. 0018748	cod. 0018743

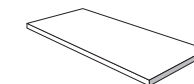

GRADINO CUBO
ANGOLARE DX/SX

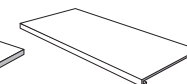

GRADINO CUBO
LINEARE

Sono disponibili diverse dimensioni di GRADINO CUBO LINEARE e ANGOLARE, consultare pag. 406

Other sizes of step tread cube are available. Please refer to page 406
Plusieurs dimensions de nez de marche cube sont disponibles, voir page 406
Die Stufenplatte Cubo ist in verschiedenen Dimensionen verfügbar, siehe Seite 406

Vogue

wood



Vogue

wood



Vogue

wood

Gres porcellanato colorato in massa

fully-coloured porcelain tiles :: grès cérame coloré dans la masse :: durchgefärbtes Feinsteinzeug

Superficie: opaca

surface :: surface :: Oberfläche: Matt

Colori

colours :: couleurs :: Farben



Charm Fashion Mode Style

Formati

sizes :: formats :: Formaten



22,5x90
Rettificato

Info tecniche

technical info :: info techniques :: technische Info

INGELIVO	MOHS 6	≤ 175	mm 10	R 10 - A+B	5	A-LA-HA	≥ 35 N/mm ²	≤ 0,5%	V 3
INGELIVO	MOHS 7	≤ 175	mm 10	R 11 - A+B+C	5	A-LA-HA	≥ 35 N/mm ²	≤ 0,5%	V 3 AS

Vogue

Gres porcellanato colorato in massa :: fully-coloured porcelain tiles :: grès cérame coloré dans la masse :: durchgefärbtes Feinsteinzeug



cod. 0020654 Charm Rett. MQ/188
22,5x90 - 9"x36" BOX/06



cod. 0020655 Mode Rett. MQ/188
22,5x90 - 9"x36" BOX/06



cod. 0020653 Style Rett. MQ/188
22,5x90 - 9"x36" BOX/06



cod. 0020656 Fashion Rett. MQ/188
22,5x90 - 9"x36" BOX/06

cod. 0023373 AS Style Rett. MQ/188
22,5x90 - 9"x36" BOX/06

cod. 0023371 AS Fashion Rett. MQ/188
22,5x90 - 9"x36" BOX/06



cod. 0021658 Charm Fascia PZ/175
30x60 - 12"x24" BOX/04

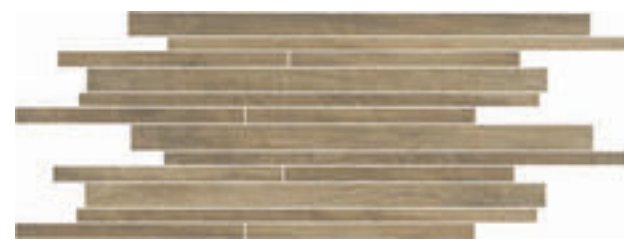

cod. 0021660 Mode Fascia PZ/175
30x60 - 12"x24" BOX/04



cod. 0021657 Style Fascia PZ/175
30x60 - 12"x24" BOX/04



cod. 0021659 Fashion Fascia PZ/175
30x60 - 12"x24" BOX/04

Imballaggio

Formato Size Format Format	Spessore Thickness Epaisseur Stärke	Pezzi/Sc Pcs/Box Pcs/Ctn Stck/Kart	m ² /Sc m ² /Box m ² /Ctn m ² /Kart	kg/Sc kg/Box kg/Ctn kg/Kart	Sc/Europol. Box Europol. Ctn/Europol. Kart/Europol.	m ² /Europol. m ² /Europol. m ² /Europol.	kg/Europol. kg/Europol. kg/Europol.
22,5x90 Rett. + AS	10	6	1,215	25	36	43,74	900

Pezzi Speciali



BATTISCOPA
(coordinato)
7x45 - 2,8"x18"
ML/109
BOX/28

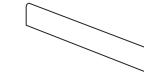

BATTISCOPA RETT.
(smuss. artigianale)
7,2x90 - 2,8"x36"
PZ/110
BOX/10

	Charm	cod. 0020694	cod. 0020690
	Fashion	cod. 0020695	cod. 0020691
	Mode	cod. 0020696	cod. 0020692
	Style	cod. 0020697	cod. 0020693



GRADINO CUBO
ANGOLARE DX/SX

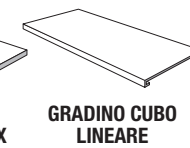

GRADINO CUBO
LINEARE

Sono disponibili diverse dimensioni di GRADINO CUBO LINEARE e ANGOLARE, consultare pag. 406
Other sizes of step tread cube are available. Please refer to page 406
Plusieurs dimensions de nez de marche cube sont disponibles, voir page 406
Die Stufenplatte Cubo ist in verschiedenen Dimensionen verfügbar, siehe Seite 406



Listone

wood

Gres porcellanato

porcelain tiles :: grès cérame :: Feinsteinzeug

Superficie: opaca

surface :: surface :: Oberfläche: Matt

Colori

colours :: couleurs :: Farben



Cream Gold Grey Ice

Formati

sizes :: formats :: Formaten



15,6x60,6
Naturale

Info tecniche

technical info :: info techniques :: technische Info

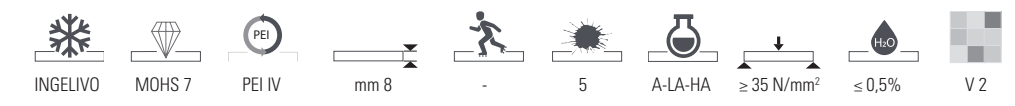

Listone

Gres porcellanato :: porcelain tiles :: grès cérame :: Feinsteinzeug



cod. 0034506 Listone Ice MQ/174
15,6x60,6 - 6,14"x24" BOX/14



cod. 0034507 Listone Cream MQ/174
15,6x60,6 - 6,14"x24" BOX/14



cod. 0034509 Listone Gold MQ/174
15,6x60,6 - 6,14"x24" BOX/14



cod. 0034508 Listone Grey MQ/174
15,6x60,6 - 6,14"x24" BOX/14

Imballaggio packing :: conditionnement :: Verpackung

Formato Size Format	Spessore Thickness Epaisseur Stärke	Pezzi/Sc Pcs/Box Pcs/Ctn Stck/Kart	m ² /Sc m ² /Box m ² /Ctn m ² /Kart	kg/Sc kg/Box kg/Ctn kg/Kart	Sc/Europal. Box Europal. Ctn/Europal. Kart/Europal.	m ² /Europal. m ² /Europal. m ² /Europal.	kg/Europal. kg/Europal. kg/Europal.
15,6x60,6	8	18	1,71	27,80	48	82,08	1334,40

Pezzi Speciali special trims :: pieces speciales :: Sonderstücke



BATTISCOPIA
(smuss. artigianale)
7x60,6 - 2,7"x24"
PZ/85
BOX/15

	Listone Ice	cod. 0035476
	Listone Cream	cod. 0035473
	Listone Gold	cod. 0035474
	Listone Grey	cod. 0035475



GRADINO CUBO
ANGOLARE DX/SX

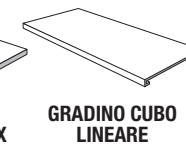

GRADINO CUBO
LINEARE

Sono disponibili diverse dimensioni di GRADINO CUBO LINEARE e ANGOLARE, consultare pag. 406

Other sizes of step tread cube are available. Please refer to page 406
Plusieurs dimensions de nez de marche cube sont disponibles, voir page 406
Die Stufenplatte Cubo ist in verschiedenen Dimensionen verfügbar, siehe Seite 406



Canada

wood

Rivestimento in bicottura

double fired tiles :: bicuisson :: Zweibrandfliesen

Superficie: opaca

surface :: surface :: Oberfläche: Matt

Colori

colours :: couleurs :: Farben



Miele

Perla

Rilievo
Miele

Rilievo
Perla

Formati

sizes :: formats :: Formaten



20x60
Naturale

Canada

Rivestimento in bicottura :: double fired tiles :: bicuisson :: Zweibrandfliesen



cod. 0032619 Canada Perla MQ/176
20x60 - 8"x24" BOX/06



cod. 0032621 Canada Rilievo Perla MQ/180
20x60 - 8"x24" BOX/06



cod. 0032618 Canada Miele MQ/176
20x60 - 8"x24" BOX/06



cod. 0032620 Canada Rilievo Miele MQ/180
20x60 - 8"x24" BOX/06

Pavimento abbinato

matching floor tiles :: carrelages coordonnés :: Passende Bodenfliesen

I Legni

Gres porcellanato colorato in massa :: fully-coloured porcelain tiles :: grès cérame coloré dans la masse :: durchgefärbtes Feinsteinzeug



cod. 0017435 Linfa Rett. MQ/188
22,5x90 - 9"x36" BOX/06

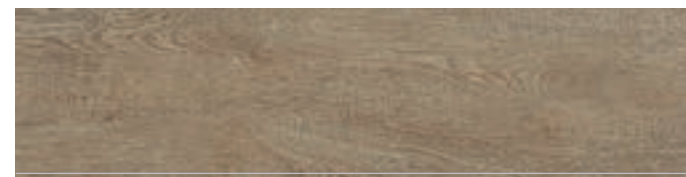

cod. 0017437 Fusto Rett. MQ/188
22,5x90 - 9"x36" BOX/06



CANADA Canada Perla 20x60

Imballaggio

Formato Size Format Format	Spessore Thickness Épaisseur Stärke	Pezzi/Sc Pcs/Box Pcs/Ctn Stck/Kart	m ² /Sc m ² /Box m ² /Ctn m ² /Kart	kg/Sc kg/Box kg/Ctn kg/Kart	Sc/Europal. Box Europal. Ctn/Europal. Kart/Europal.	m ² /Europal. m ² /Europal. m ² /Europal.	kg/Europal. kg/Europal. kg/Europal.
20x60	9,8	6	0,72	11,70	60	43,20	702
22,5x90 Rett. (I Legni)	10	6	1,215	25	36	43,74	900

Corretta modalità di posa

mode de pose à appliquer :: correct laying method :: richtige Verlegeweise

Nella posa cosiddetta “a correre” è necessario avere una cura particolare nel livellare ed accostare i singoli pezzi fra loro, attenuando le differenze di planarità che eventualmente dovessero manifestarsi. Piccole differenze di planarità sono inevitabili nella posa “a correre” e in ogni caso non pregiudicano il buon risultato finale. Nella posa si consiglia di sfalsare la piastrella al massimo di 1/4. Come per tutti i materiali rettificati la fuga deve essere almeno di 2mm. Per un effetto cromatico ottimale si consiglia di utilizzare uno stucco in tinta con il materiale.

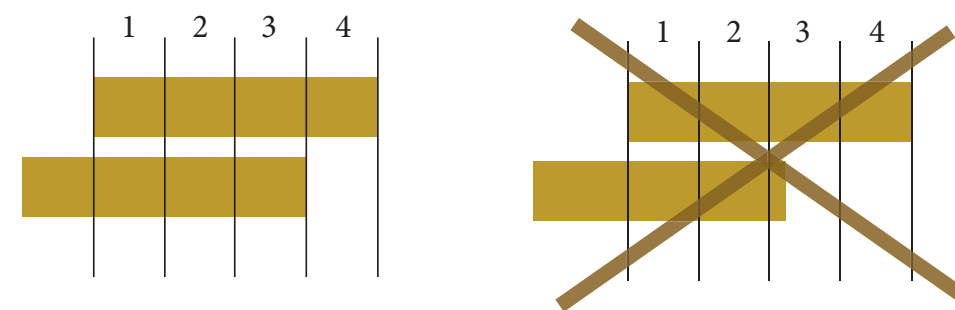

English

For a staggered pattern it is important to pay particular attention and to level the pieces when placing them next to each other, reducing any differences in flatness evenness that may occur. Small differences in evenness are inevitable when laying in a staggered pattern and in any case they do not prejudice the excellent final result. When laying the boards we suggest that you stagger them by maximum 1/4. As for all rectified materials, the joint must be 2 mm wide. For an optimal chromatic effect, we recommend the use of grout that matches the colour of the material.

Français

Pour la pose dite a «á bandes libres», il est nécessaire de prêter une attention particulière au nivellement et de poser chaque pièce l'une contre l'autre, en atténuant les différences de niveau qui pourraient éventuellement se présenter. De petites différences de planéité sont inévitables dans le cas de pose a «á bandes libres» et, dans tous les cas, elles ne portent pas préjudice au bon résultat final. Lors de la pose, nous conseillons de décaler les listels de 1/4 maximum. Comme pour tous les matériaux, rectifiés, le joint doit être de 2 mm. Pour obtenir un effet chromatique optimal, nous conseillons d'utiliser un joint de la même couleur que le matériau.

Deutsch

Bei der sogenannten “fortlaufenden” Verlegung ist es notwendig, besonders auf die Nivellierung und Kombination der einzelnen Teile untereinander zu achten, wobei die Unterschiede in der Ebenheit auszugleichen sind, die eventuell auftreten koennen. Geringfügige Unterschiede in der Ebenheit sind bei der “fortlaufenden” Verlegung unvermeidlich und beeinträchtigen keinesfalls das gute Endergebnis. Bei der Verlegung wird empfohlen, die Platten um höchstens 1/4 zu versetzen. Wie bei allen rektifizierten Materialien muss die Fuge 2 mm betragen. Für einen optimalen Farbeffekt wird geraten, einen farblich zum Material passenden Moertel zu verwenden.



Living

take it easy chic

Dalmazia
364

Duomo
368

Route 66
372

2.0 Zero59
376

Downtown
380

Twins
392

Interior
396

Maison
398



Dalmazia

living

Gres porcellanato

porcelain tiles :: grès cérame :: Feinsteinzeug

Superficie: opaca

surface :: surface :: Oberfläche: Matt

Colori

colours :: couleurs :: Farben



Beige Bianco Grigio

Formati

sizes :: formats :: Formaten



30x60
Naturale
Anti-Slip

Info tecniche

technical info :: info techniques :: technische Info

INGELIVO	MOHS 7	PEI IV	mm 9,5	R 10	5	A-LA-HA	≥ 35 N/mm ²	≤ 0,5%	V 2
INGELIVO	MOHS 8	PEI IV	mm 9,5	R 11 - A+B+C	5	A-LA-HA	≥ 35 N/mm ²	≤ 0,5%	V 2 AS

Dalmazia

Gres porcellanato :: porcelain tiles :: grès cérame :: Feinsteinzeug



cod. 0044452 Dalmazia Beige MQ/175
30x60 - 12"x24" BOX/07



cod. 0044455 AS Dalmazia Beige MQ/178
30x60 - 12"x24" BOX/07



cod. 0044451 Dalmazia Bianco MQ/175
30x60 - 12"x24" BOX/07



cod. 0044456 AS Dalmazia Bianco MQ/178
30x60 - 12"x24" BOX/07

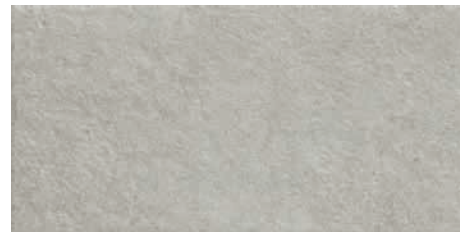

cod. 0044453 Dalmazia Grigio MQ/175
30x60 - 12"x24" BOX/07



cod. 0044454 AS Dalmazia Grigio MQ/178
30x60 - 12"x24" BOX/07



DALMAZIA AS Dalmazia Grigio 30x60

Imballaggio packing :: conditionnement :: Verpackung

Formato Size Format	Spessore Thickness Épaisseur Stärke	Pezzi/Sc Pcs/Box Pcs/Ctn Stck/Kart	m ² /Sc m ² /Box m ² /Ctn m ² /Kart	kg/Sc kg/Box kg/Ctn kg/Kart	Sc/Europal. Box Europal. Ctn/Europal. Kart/Europal.	m ² /Europal. m ² /Europal. m ² /Europal.	kg/Europal. kg/Europal. kg/Europal.
30x60 + AS	9,5	7	1,26	23	40	50,40	920

Pezzi Speciali special trims :: pièces spéciales :: Sonderstücke

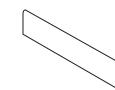

BATTISCOPA
(smuss. artig.)
8x60 - 3,1"x24"
PZ/85
BOX/15

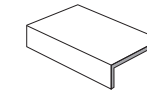

ELEMENTO A ELLE MONOLITICO
4x15x30 - 1,6"x6"x12"
PZ/100
BOX/06

	Dalmazia Beige	cod. 0044577	cod. 0044520
	Dalmazia Bianco	cod. 0044578	cod. 0044521
	Dalmazia Grigio	cod. 0044579	cod. 0044522

Duomo

living

Gres porcellanato

porcelain tiles :: grès cérame :: Feinsteinzeug

Superficie: opaca

surface :: surface :: Oberfläche: Matt

Colori

colours :: couleurs :: Farben



Siracusa AS Trani Siena AS Tropea Sorrento AS Tivoli Sanremo AS Taormina

Formati

sizes :: formats :: Formaten



33x33 Naturale Anti-Slip 16,5x33 Anti-Slip

Info tecniche

technical info :: info techniques :: technische Info

INGELIVO	MOHS 7	PEI IV	mm 8,5	R 10 - A+B	5	A-LA-HA	≥ 35 N/mm ²	≤ 0,5%	V 2
INGELIVO	MOHS 8	PEI IV	mm 8,5	R 12 - A+B+C	5	A-LA-HA	≥ 35 N/mm ²	≤ 0,5%	V 2 AS

Duomo

Gres porcellanato :: porcelain tiles :: grès cérame :: Feinsteinzeug

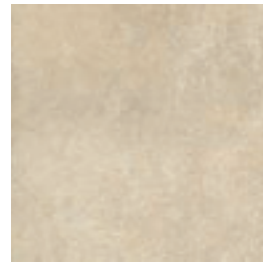

cod. 0044891 Duomo Siracusa MQ/158
33x33 - 13"x13" BOX/12



cod. 0044894 AS Duomo Trani MQ/158
33x33 - 13"x13" BOX/12



cod. 0044888 AS Duomo Trani MQ/166
16,5x33 - 6,5"x13" BOX/23

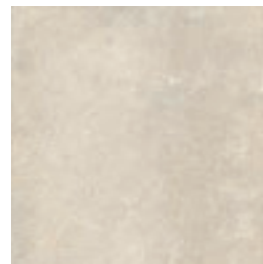

cod. 0044889 Duomo Siena MQ/158
33x33 - 13"x13" BOX/12

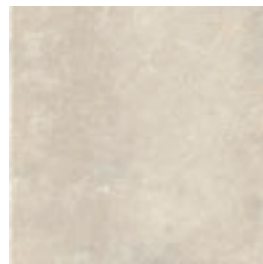

cod. 0044892 AS Duomo Tropea MQ/158
33x33 - 13"x13" BOX/12

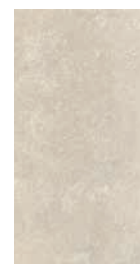

cod. 0044886 AS Duomo Tropea MQ/166
16,5x33 - 6,5"x13" BOX/23

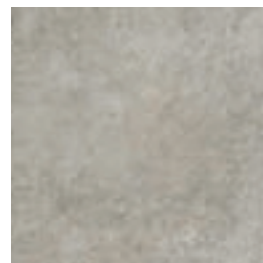

cod. 0044890 Duomo Sorrento MQ/158
33x33 - 13"x13" BOX/12



cod. 0044893 AS Duomo Tivoli MQ/158
33x33 - 13"x13" BOX/12

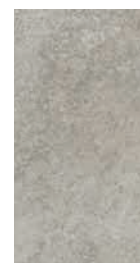

cod. 0044887 AS Duomo Tivoli MQ/166
16,5x33 - 6,5"x13" BOX/23

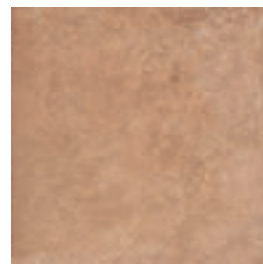

cod. 0045188 Duomo Sanremo MQ/158
33x33 - 13"x13" BOX/12

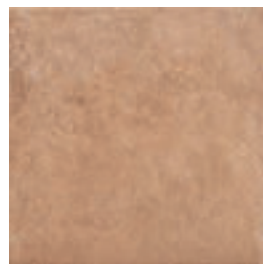

cod. 0045189 AS Duomo Taormina MQ/158
33x33 - 13"x13" BOX/12



cod. 0045191 AS Duomo Taormina MQ/166
16,5x33 - 6,5"x13" BOX/23

Imballaggio packing :: conditionnement :: Verpackung

Formato Size Format	Spessore Thickness Épaisseur Stärke	Pezzi/Sc Pcs/Box Pcs/Ctn Stck/Kart	m²/Sc m²/Box m²/Ctn m²/Kart	kg/Sc kg/Box kg/Ctn kg/Kart	Sc/Europal. Box Europal. Ctn/Europal. Kart/Europal.	m²/Europal. m²/Europal. m²/Europal. m²/Europal.	kg/Europal. kg/Europal. kg/Europal. kg/Europal.
33x33	8,5	12	1,31	22,80	46	60,26	1048,8
33x33 AS	8,5	12	1,31	22,80	46	60,26	1048,8
16,5x33 AS	8,5	23	1,25	22	60	75	1320

Pezzi Speciali special trims :: pieces speciales :: Sonderstücke



BATTISCOPA
(coordinato)
8x33 - 3,1"x13"
ML/39
BOX/32

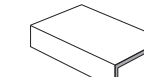

ELEMENTO A ELLE
MONOLITICO
4x15x30 - 1,6"x6"x12"
PZ/100
BOX/06

	Duomo Siracusa	cod. 0045911	-
	Duomo Siena	cod. 0045910	-
	Duomo Sorrento	cod. 0045912	-
	Duomo Sanremo	cod. 0045909	-
	AS Duomo Trani	-	cod. 0047119
	AS Duomo Tropea	-	cod. 0047120
	AS Duomo Tivoli	-	cod. 0047118
	AS Duomo Taormina	-	cod. 0047117



Route 66

living

Gres porcellanato colorato in massa

fully-coloured porcelain tiles :: grès cérame coloré dans la masse :: durchgefärbtes Feinsteinzeug

Superficie: opaca

surface :: surface :: Oberfläche: Matt

Colori

colours :: couleurs :: Farben

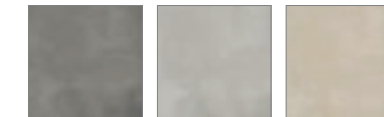

Saint Louis Santa Fè Santa Monica

Formati

sizes :: formats :: Formaten



60x60
Naturale

2.0 60x60
Rettificato

Info tecniche

technical info :: info techniques :: technische Info

INGELIVO	MOHS 6	PEI IV	-	mm 8,5	> μ 0,40	5	A-LA-HA ≥ 35 N/mm ²	$\leq 0,5\%$	V 2	
INGELIVO	MOHS 8	-	≤ 175	mm 20	R 11 - A+B+C	5	A-LA-HA ≥ 45 N/mm ²	$\leq 0,2\%$	V 2	2.0

Route 66

Gres porcellanato colorato in massa :: fully-coloured porcelain tiles :: grès cérame coloré dans la masse :: durchgefärbtes Feinsteinzeug



cod. 0040469 Saint Louis MQ/180
60x60 - 24"x24" BOX/05

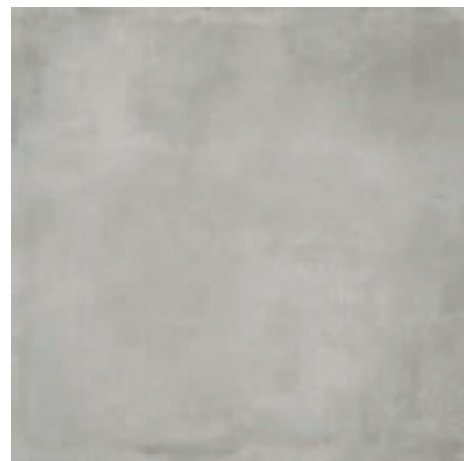

cod. 0040470 Santa Fè MQ/180
60x60 - 24"x24" BOX/05



cod. 0040471 Santa Monica MQ/180
60x60 - 24"x24" BOX/05



cod. 0042161 2.0 Saint Louis Rett. MQ/201
60x60 - 24"x24" BOX/02

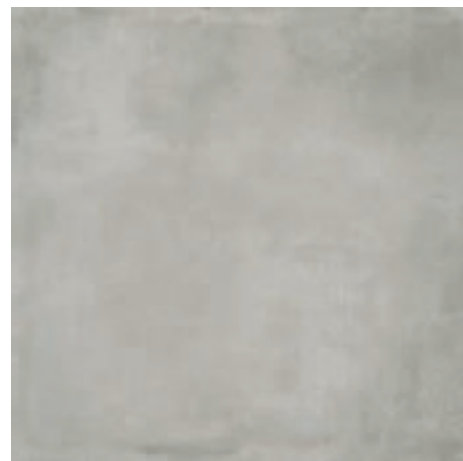

cod. 0042162 2.0 Santa Fè Rett. MQ/201
60x60 - 24"x24" BOX/02



cod. 0042163 2.0 Santa Monica Rett. MQ/201
60x60 - 24"x24" BOX/02



cod. 0041600 Saint Louis Mos. PZ/101
30x30 - 12"x12" BOX/11



cod. 0041601 Santa Fè Mos. PZ/101
30x30 - 12"x12" BOX/11



cod. 0041602 Santa Monica Mos. PZ/101
30x30 - 12"x12" BOX/11

Imballaggio packing :: conditionnement :: Verpackung

Formato Size Format	Spessore Thickness Épaisseur Stärke	Pezzi/Sc Pcs/Box Pcs/Ctn Stck/Kart	m ² /Sc m ² /Box m ² /Ctn m ² /Kart	kg/Sc kg/Box kg/Ctn kg/Kart	Sc/Europal. Box Europal. Ctn/Europal. Kart/Europal.	m ² /Europal. m ² /Europal. m ² /Europal. m ² /Europal.	kg/Europal. kg/Europal. kg/Europal. kg/Europal.
60x60	8,5	5	1,80	33,20	32	57,60	1062,4
60x60 2.0 Rett.	20	2	0,72	31,80	30	21,60	954

Pezzi Speciali special trims :: pieces speciales :: Sonderstücke



BATTISCOPA
(smuss. artig.)
8x60 - 2,8"x48"
PZ/85
BOX/15

	Saint Louis	cod. 0041701
	Santa Fè	cod. 0041702
	Santa Monica	cod. 0041703

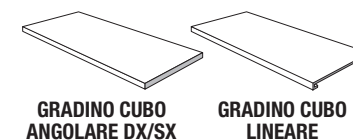

GRADINO CUBO
ANGOLARE DX/SX

GRADINO CUBO
LINEARE

Sono disponibili diverse dimensioni di GRADINO CUBO LINEARE e ANGOLARE, consultare pag. 406

Other sizes of step tread cube are available. Please refer to page 406
Plusieurs dimensions de nez de marche cube sont disponibles, voir page 406
Die Stufenplatte Cubo ist in verschiedenen Dimensionen verfügbar, siehe Seite 406

Note note :: notes



Per i dettagli sulla certificazione UPEC, consultare il sito polis.it

For more information on the UPEC, please refer to .polis.it
Pour avoir plus de détails sur le classement UPEC consultez polis.it
Alle Details zur UPEC-Zertifizierung finden Sie auf der Website polis.it

Pezzi Speciali 20 mm special trims 20 mm :: pieces speciales 20 mm :: Sonderstücke 20 mm

Per maggiori informazioni sui pezzi speciali 2.0 consultare pag. 408

For more information on the special trims we can supply, please refer to page 408
Pour de plus amples informations au sujet des pièces spéciales réalisables, voir page 408
Für nähere Angaben zu möglichen Sonderstücke, siehe Seite 408



2.0 Zero59

living

Gres porcellanato colorato in massa

fully-coloured porcelain tiles :: grès cérame coloré dans la masse :: durchgefärbtes Feinsteinzeug

Superficie: opaca

surface :: surface :: Oberfläche: Matt

Colori

colours :: couleurs :: Farben



Bone Shell Dust Slate

Formati

sizes :: formats :: Formaten



2.0 60x120
Rettificato

Info tecniche

technical info :: info techniques :: technische Info

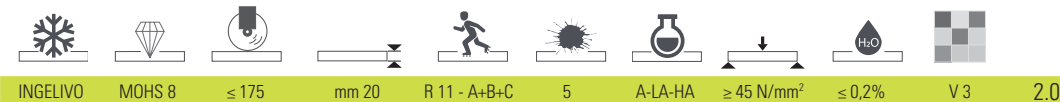

2.0 Zero59

Gres porcellanato colorato in massa :: fully-coloured porcelain tiles :: grès cérame coloré dans la masse :: durchgefärbtes Feinsteinzeug



cod. 0038745 2.0 Shell Rett.
60x120 - 24"x48"

MQ/212
BOX/01



cod. 0038746 2.0 Bone Rett.
60x120 - 24"x48"

MQ/212
BOX/01



cod. 0038744 2.0 Dust Rett.
60x120 - 24"x48"

MQ/212
BOX/01



cod. 0038743 2.0 Slate Rett.
60x120 - 24"x48"

MQ/212
BOX/01



Imballaggio packing :: conditionnement :: Verpackung

Formato Size Format Format	Spessore Thickness Épaisseur Stärke	Pezzi/Sc Pcs/Box Pcs/Ctn Stck/Kart	m ² /Sc m ² /Box m ² /Ctn m ² /Kart	kg/Sc kg/Box kg/Ctn kg/Kart	Sc/Europal. Box Europal. Ctn/Europal Kart/Europal.	m ² /Europal. m ² /Europal. m ² /Europal. m ² /Europal.	kg/Europal. kg/Europal. kg/Europal. kg/Europal.
60x120 2.0 Rett.	20	1	0,72	32	32	23,04	1024

Pezzi Speciali 20 mm special trims 20 mm :: pieces speciales 20 mm :: Sonderstücke 20 mm

Per maggiori informazioni sui pezzi speciali 2.0 consultare pag. 408
For more information on the special trims we can supply, please refer to page 408
Pour de plus amples informations au sujet des pièces spéciales réalisables, voir page 408
Für nähere Angaben zu möglichen Sonderstücke, siehe Seite 408





Downtown

living

Rivestimento in bicottura

double fired tiles :: bicuisson :: Zweibrandfliesen

Superficie: opaca

surface :: surface :: Oberfläche: Matt

Colori

colours :: couleurs :: Farben



Wall
Alexander

Wall
Brera

Wall
Dam

Wall
Loop

Wall
Union Square

Formati

sizes :: formats :: Formaten



25x60
Naturale

Downtown

living

Gres porcellanato colorato in massa

fully-coloured porcelain tiles :: grès cérame coloré dans la masse :: durchgefärbtes Feinsteinzeug

Superficie: opaca

surface :: surface :: Oberfläche: Matt

Colori

colours :: couleurs :: Farben



Brera Loop Dam Union Square

Formati

sizes :: formats :: Formaten

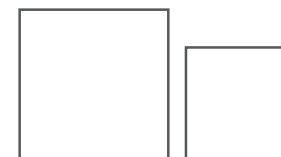

60x60
Naturale
Rettificato

45x45
Naturale

Info tecniche

technical info :: info techniques :: technische Info

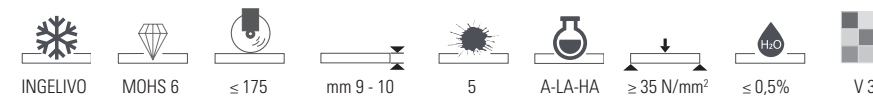

Downtown

Rivestimento in bicottura :: double fired tiles :: bicusson :: Zweibrandfliesen

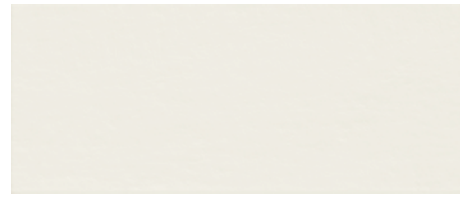

cod. 0022837 Wall Alexander Platz MQ/180
25x60 - 10"x24" BOX/08



cod. 0022839 Wall Dam MQ/180
25x60 - 10"x24" BOX/08



cod. 0022841 Wall Union Square MQ/180
25x60 - 10"x24" BOX/08

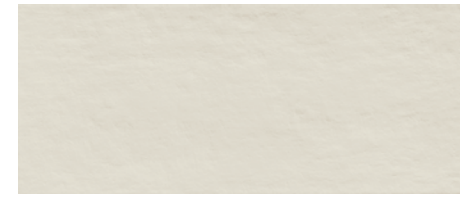

cod. 0022838 Wall Brera MQ/180
25x60 - 10"x24" BOX/08



cod. 0022840 Wall Loop MQ/180
25x60 - 10"x24" BOX/08



cod. 0023843 Wall Alexander Platz Lines MQ/188
25x60 - 10"x24" BOX/08



cod. 0023845 Wall Dam Lines MQ/188
25x60 - 10"x24" BOX/08



cod. 0023847 Wall Union Square Lines MQ/188
25x60 - 10"x24" BOX/08



cod. 0023844 Wall Brera Lines MQ/188
25x60 - 10"x24" BOX/08



cod. 0023846 Wall Loop Lines MQ/188
25x60 - 10"x24" BOX/08



cod. 0024298 Wall Alexander Platz Dec. Florence MQ/183
25x60 - 10"x24" BOX/08



cod. 0024299 Wall Brera Dec. Florence MQ/183
25x60 - 10"x24" BOX/08



cod. 0023849 Decoro Street Blu A+B PZ/183
25x60 - 10"x24" BOX/04



cod. 0023850 Decoro Street Grigio A+B PZ/183
25x60 - 10"x24" BOX/04



cod. 0023848 Decoro Street Beige A+B PZ/183
25x60 - 10"x24" BOX/04



cod. 0023854 Listello Street Blu PZ/85
4,5x60 - 1,8"x24" BOX/12



cod. 0023855 Listello Street Grigio PZ/85
4,5x60 - 1,8"x24" BOX/12



cod. 0023852 Listello Street Beige PZ/85
4,5x60 - 1,8"x24" BOX/12

Downtown

Gres porcellanato colorato in massa :: fully-coloured porcelain tiles :: grès cérame coloré dans la masse :: durchgefärbtes Feinsteinzeug



cod. 0022686 Brera	MQ/186
60x60 - 24"x24"	BOX/04
cod. 0023209 Brera Rett.	MQ/187
60x60 - 24"x24"	BOX/04



cod. 0022678 Brera	MQ/172
45x45 - 18"x18"	BOX/05



cod. 0022688 Loop	MQ/186
60x60 - 24"x24"	BOX/04
cod. 0023211 Loop Rett.	MQ/187
60x60 - 24"x24"	BOX/04



cod. 0022680 Loop	MQ/172
45x45 - 18"x18"	BOX/05

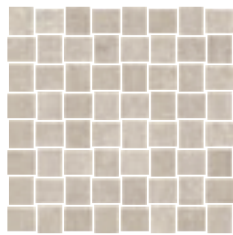

cod. 0023392 Brera Intreccio su rete	PZ/101
30x30 - 12"x12"	BOX/11

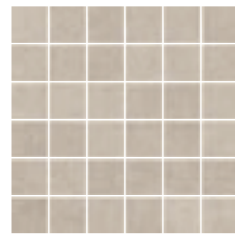

cod. 0023024 Brera Mosaico su rete	PZ/101
30x30 - 12"x12"	BOX/11

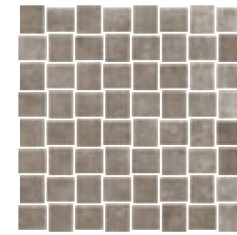

cod. 0023394 Loop Intreccio su rete	PZ/101
30x30 - 12"x12"	BOX/11

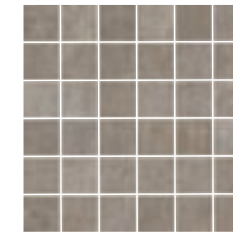

cod. 0023026 Loop Mosaico su rete	PZ/101
30x30 - 12"x12"	BOX/11

Downtown

Gres porcellanato colorato in massa :: fully-coloured porcelain tiles :: grès cérame coloré dans la masse :: durchgefärbtes Feinsteinzeug



cod. 0022687 Dam	MQ/186
60x60 - 24"x24"	BOX/04
cod. 0023210 Dam Rett.	MQ/187
60x60 - 24"x24"	BOX/04



cod. 0022679 Dam	MQ/172
45x45 - 18"x18"	BOX/05



cod. 0022689 Union Square	MQ/186
60x60 - 24"x24"	BOX/04
cod. 0023212 Union Square Rett.	MQ/187
60x60 - 24"x24"	BOX/04

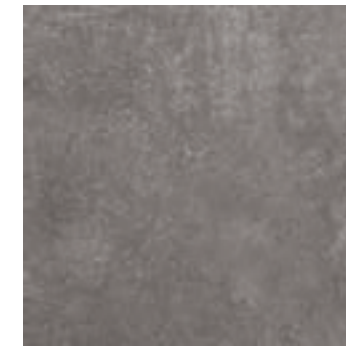

cod. 0022681 Union Square	MQ/172
45x45 - 18"x18"	BOX/05

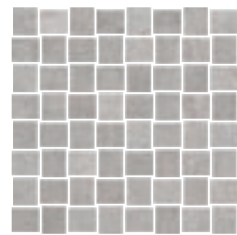

cod. 0023393 Dam Intreccio su rete	PZ/101
30x30 - 12"x12"	BOX/11

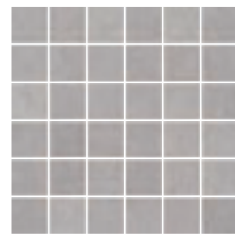

cod. 0023025 Dam Mosaico su rete	PZ/101
30x30 - 12"x12"	BOX/11

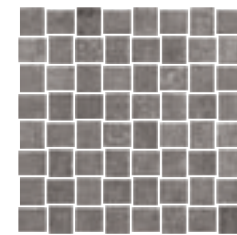

cod. 0023395 Union S. Intreccio su rete	PZ/101
30x30 - 12"x12"	BOX/11

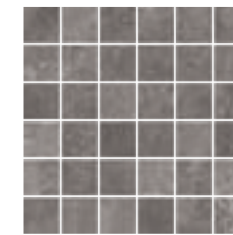

cod. 0023027 Union S. Mosaico su rete	PZ/101
30x30 - 12"x12"	BOX/11



Imballaggio packing :: conditionnement :: Verpackung

Formato Size Format	Spessore Thickness Épaisseur Stärke	Pezzi/Sc Pcs/Box Pcs/Ctn Stck/Kart	m ² /Sc m ² /Box m ² /Ctn m ² /Kart	kg/Sc kg/Box kg/Ctn kg/Kart	Sc/Europal. Box Europal. Ctn/Europal Kart/Europal.	m ² /Europal. m ² /Europal. m ² /Europal.	kg/Europal. kg/Europal. kg/Europal.
25x60	9,2	8	1,20	18,10	48	57,60	868,80
60x60	10	4	1,44	30,65	30	43,20	919,50
60x60 Rett.	10	4	1,44	30	30	43,20	900
45x45	9	5	1,02	19,30	66	67,32	1273,80

Pezzi Speciali special trims :: pièces spéciales :: Sonderstücke

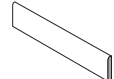
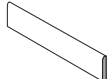
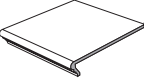
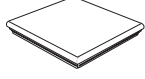
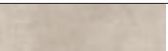
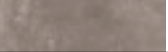
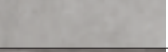
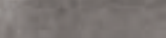
						
	BATTISCOPA (coordinato) 8x45 - 3,1"x18" ML/101 BOX/28	BATTISCOPA (smuss. artigianale) 8x60 - 3,1"x24" PZ/85 BOX/15	BATTISCOPA RETT. (smuss. artigianale) 8x60 - 3,1"x24" PZ/88 BOX/15	GRADINO LINEARE 30x30 - 12"x12" PZ/161 BOX/06	GRADINO ANGOLARE 30x30 - 12"x12" PZ/180 BOX/02	
	Brera	cod. 0023032	cod. 0023036	cod. 0023292	cod. 0023296	cod. 0023300
	Loop	cod. 0023034	cod. 0023038	cod. 0023294	cod. 0023298	cod. 0023302
	Dam	cod. 0023033	cod. 0023037	cod. 0023293	cod. 0023297	cod. 0023301
	Union Square	cod. 0023035	cod. 0023039	cod. 0023295	cod. 0023299	cod. 0023303

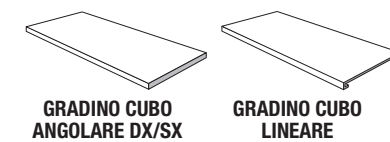

GRADINO CUBO
ANGOLARE DX/SX

GRADINO CUBO
LINEARE

Sono disponibili diverse dimensioni di GRADINO CUBO LINEARE e ANGOLARE, consultare pag. 406
Other sizes of step tread cube are available. Please refer to page 406
Plusieurs dimensions de nez de marche cube sont disponibles, voir page 406
Die Stufenplatte Cubo ist in verschiedenen Dimensionen verfügbar, siehe Seite 406

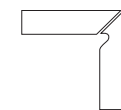

BATTISCALA (DX/SX) 8x45 - 3,1"x18"
CP/151 **BOX/10**

Su richiesta del cliente è possibile realizzare il battiscala destro/sinistro
On request the step-skirting right/left is available on demand
Sur demande du client il est possible de réaliser la plinthe de marche droite/gauche
Anfrage koennen Treppensockel links oder rechts koennen nach anfrage produziert werden

Note note . notes



Per i dettagli sulla certificazione UPEC, consultare il sito www.polis.it
For more information on the UPEC, please refer to www.polis.it
Pour avoir plus de détails sur le classement UPEC consultez www.polis.it
Alle Details zur UPEC-Zertifizierung finden Sie auf der Website www.polis.it

Twins

living

Gres porcellanato colorato in massa

fully-coloured porcelain tiles :: grès cérame coloré dans la masse :: durchgefärbtes Feinsteinzeug

Superficie: opaca

surface :: surface :: Oberfläche: Matt

Colori

colours :: couleurs :: Farben



Alpes
Beige

Alpes
Noce

Alpes
Grigio

River
Beige

River
Rosso

River
Grigio

Formati

sizes :: formats :: Formaten



30x60
Naturale
Anti-Slip

Info tecniche

technical info :: info techniques :: technische Info

INGELIVO	MOHS 7	≤ 175	mm 9,5	R 10 - A+B+C	5	A-LA-HA	≥ 35 N/mm ²	≤ 0,5%	V 3
INGELIVO	MOHS 8	≤ 175	mm 9,5	R 11 - A+B+C	5	A-LA-HA	≥ 35 N/mm ²	≤ 0,5%	V 3 AS

Twins

Gres porcellanato colorato in massa :: fully-coloured porcelain tiles :: grès cérame coloré dans la masse :: durchgefärbtes Feinsteinzeug



cod. 0019041 Alps Beige	MQ/175
30x60 - 12"x24"	BOX/07
cod. 0025726 AS Alps Beige	MQ/178
30x60 - 12"x24"	BOX/07



cod. 0019044 River Beige	MQ/175
30x60 - 12"x24"	BOX/07

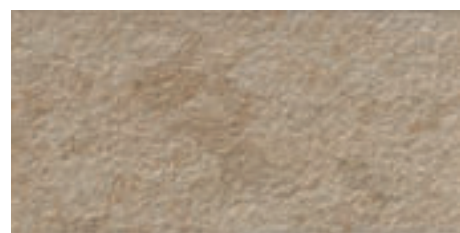

cod. 0019040 Alps Noce	MQ/175
30x60 - 12"x24"	BOX/07
cod. 0025728 AS Alps Noce	MQ/178
30x60 - 12"x24"	BOX/07



cod. 0019043 River Rosso	MQ/175
30x60 - 12"x24"	BOX/07

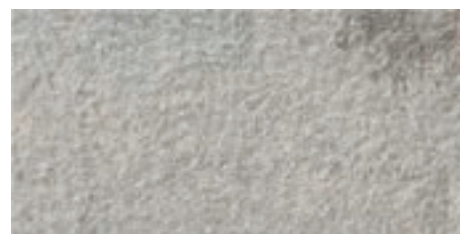

cod. 0019039 Alps Grigio	MQ/175
30x60 - 12"x24"	BOX/07
cod. 0025727 AS Alps Grigio	MQ/178
30x60 - 12"x24"	BOX/07



cod. 0019042 River Grigio	MQ/175
30x60 - 12"x24"	BOX/07



TWINS River Beige 30x60 :: Alps Beige 30x60

Imballaggio packing :: conditionnement :: Verpackung

Formato Size Format	Spessore Thickness Epaisseur Stärke	Pezzi/Sc Pcs/Box Pcs/Ctn Stck/Kart	m²/Sc m²/Box m²/Ctn m²/Kart	kg/Sc kg/Box kg/Ctn kg/Kart	Sc/Europal. Box Europal. Ctn/Europal. Kart/Europal.	m²/Europal. m²/Europal. m²/Europal.	kg/Europal. kg/Europal. kg/Europal.
30x60	9,5	7	1,26	23	40	50,40	920
30x60 AS Alps	9,5	7	1,26	23	40	50,40	920

Pezzi Speciali special trims :: pieces speciales :: Sonderstücke

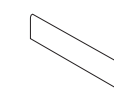

BATTISCOPA
(smuss. artigianale)
8x60 - 3 1/8"x24"
PZ/85
BOX/15

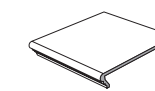

GRADINO LINEARE
30x30 - 12"x12"
PZ/161
BOX/06

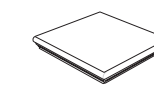

GRADINO ANGOLARE
30x30 - 12"x12"
PZ/180
BOX/02

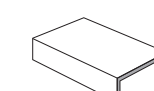

ELEMENTO A ELLE MONOLITICO
4x15x30-1,6"x6"x12"
PZ/100
BOX/06

	Alps Beige	cod. 0019622	cod. 0019625	cod. 0019628	cod. 0019640
	Alps Noce	cod. 0019621	cod. 0019624	cod. 0019627	cod. 0019639
	Alps Grigio	cod. 0019623	cod. 0019626	cod. 0019629	cod. 0019641
	River Beige	-	-	-	cod. 0019815
	River Rosso	-	-	-	cod. 0019642
	River Grigio	-	-	-	cod. 0019814

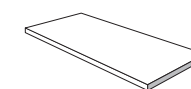

GRADINO CUBO ANGOLARE DX/SX

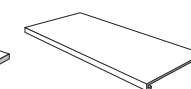

GRADINO CUBO LINEARE

Sono disponibili diverse dimensioni di GRADINO CUBO LINEARE e ANGOLARE, consultare pag. 406

Other sizes of step tread cube are available. Please refer to page 406

Plusieurs dimensions de nez de marche cube sont disponibles, voir page 406

Die Stufenplatte Cubo ist in verschiedenen Dimensionen verfügbar, siehe Seite 406

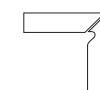

BATTISCALA (DX/SX) 8x45 - 3,1"x18"
CP/151 **BOX/10**

Su richiesta del cliente è possibile realizzare il battiscala destro/sinistro

On request the step-skirting right/left is available on demand

Sur demande du client il est possible de réaliser la plinthe de marche droite/gauche

Anfrage koennen Treppensockel links oder rechts koennen nach anfrage produziert werden

Interior

Gres porcellanato :: porcelain tiles :: grès cérame :: Feinsteinzeug

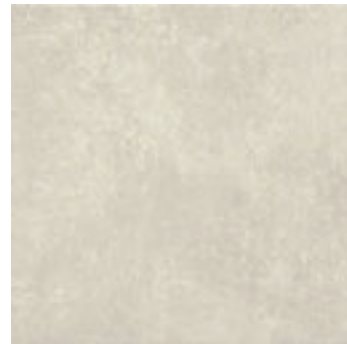

cod. 0031291 Interior Avorio MQ/166
45x45 - 18"x18" BOX/05



cod. 0031289 Interior Perla MQ/166
45x45 - 18"x18" BOX/05

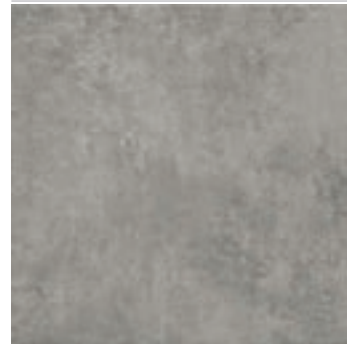

cod. 0031290 Interior Grigio MQ/166
45x45 - 18"x18" BOX/05

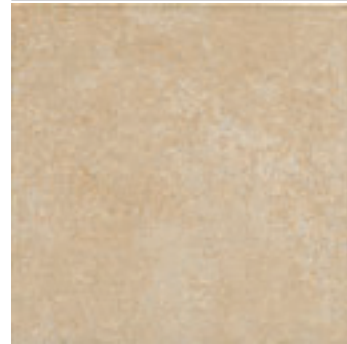

cod. 0031292 Interior Crema MQ/166
45x45 - 18"x18" BOX/05

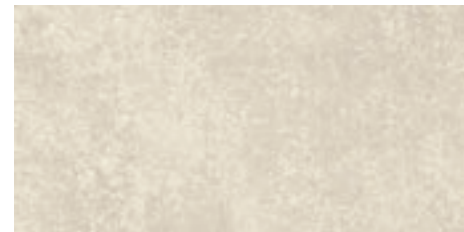

cod. 0032116 Interior Avorio MQ/174
30x60 - 12"x24" BOX/07

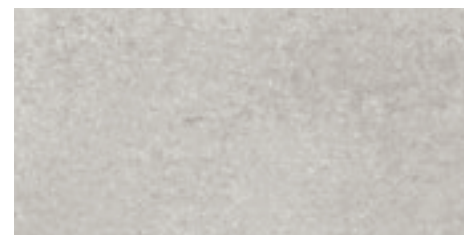

cod. 0032114 Interior Perla MQ/174
30x60 - 12"x24" BOX/07



cod. 0032115 Interior Grigio MQ/174
30x60 - 12"x24" BOX/07



cod. 0032117 Interior Crema MQ/174
30x60 - 12"x24" BOX/07

Imballaggio packing :: conditionnement :: Verpackung

Formato Size Format	Spessore Thickness Épaisseur Stärke	Pezzi/Sc Pcs/Box Pcs/Ctn Stck/Kart	m²/Sc m²/Box m²/Ctn m²/Kart	kg/Sc kg/Box kg/Ctn kg/Kart	Sc/Europal. Box Europal. Ctn/Europal Kart/Europal.	m²/Europal. m²/Europal. m²/Europal.	kg/Europal. kg/Europal. kg/Europal.
45x45	9	5	1,02	19,30	66	67,32	1273,80
30x60	9,5	7	1,26	23	40	50,40	920

Pezzi Speciali special trims :: pieces speciales :: Sonderstücke

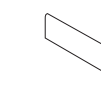

BATTISCOPIA
(coordinato)
8x45 - 3,1"x18"
ML/101
BOX/28

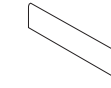

BATTISCOPIA
(smuss. artigianale)
8x60 - 3,1"x24"
PZ/85
BOX/15

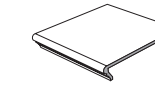

GRADINO LINEARE
30x30 - 12"x12"
PZ/161
BOX/06

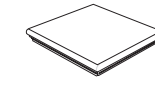

GRADINO ANGOLARE DX-SX
30x30 - 12"x12"
PZ/180
BOX/02

Perla	cod. 0031825	cod. 0038822	cod. 0032135	cod. 0032139
Avorio	cod. 0031820	cod. 0038819	cod. 0032132	cod. 0032136
Grigio	cod. 0031823	cod. 0038821	cod. 0032134	cod. 0032138
Crema	cod. 0031821	cod. 0038820	cod. 0032133	cod. 0032137



GRADINO CUBO ANGOLARE DX/SX



GRADINO CUBO LINEARE

Sono disponibili diverse dimensioni di GRADINO CUBO LINEARE e ANGOLARE, consultare pag. 406

Other sizes of step tread cube are available. Please refer to page 406

Plusieurs dimensions de nez de marche cube sont disponibles, voir page 406

Die Stufenplatte Cubo ist in verschiedenen Dimensionen verfügbar, siehe Seite 406



BATTISCALA (DX/SX) 8x45 - 3,1"x18"
CP/151 BOX/10

Su richiesta del cliente è possibile realizzare il battiscala destro/sinistro

On request the step-skirting right/left is available on demand

Sur demande du client il est possible de réaliser la plinthe de marche droite/gauche

Anfrage koennen Treppensockel links oder rechts koennen nach anfrage produziert werden

Info tecniche

technical info :: info techniques :: technische Info



INGELIVO



MOHS 5



PEI IV



mm 9 - 9,5



R 9



5



A-LA-HA



≥ 35 N/mm²



≤ 0,5%



V2

Maison

Rivestimento in bicottura :: double fired tiles :: bicusson :: Zweibrandfliesen



cod. 0014952 Maison Gold MQ/138
20x20 - 8"x8" BOX/35



cod. 0014951 Maison Beige MQ/138
20x20 - 8"x8" BOX/35



cod. 0014950 Maison Azzurro MQ/138
20x20 - 8"x8" BOX/35



cod. 0019635 Maison Grigio MQ/138
20x20 - 8"x8" BOX/35



cod. 0014949 Maison Avorio MQ/138
20x20 - 8"x8" BOX/35

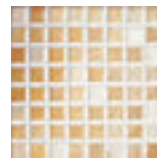

cod. 0015229 Mosaico Maison Gold MQ/154
20x20 - 8"x8" BOX/35



cod. 0015226 Mosaico Maison Beige MQ/154
20x20 - 8"x8" BOX/35

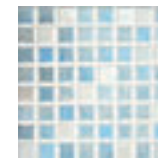

cod. 0015228 Mosaico Maison Azzurro MQ/154
20x20 - 8"x8" BOX/35



cod. 0019636 Mosaico Maison Grigio MQ/154
20x20 - 8"x8" BOX/35



cod. 0015373 Ins. Geometrico Maison Beige PZ/92
20x20 - 8"x8" BOX/18



cod. 0015371 Ins. Floreale Maison Beige PZ/107
20x20 - 8"x8" BOX/18



cod. 0015374 Ins. Geometrico Maison Avorio PZ/92
20x20 - 8"x8" BOX/18



cod. 0015372 Ins. Floreale Maison Avorio PZ/107
20x20 - 8"x8" BOX/18



cod. 0015384 Lt. Geometrico Maison Beige PZ/18
4,5x20 - 1,8"x8" BOX/24



cod. 0015380 Lt. Floreale Maison Beige PZ/44
6x20 - 2,4"x8" BOX/25



cod. 0015385 Lt. Geometrico Maison Avorio PZ/18
4,5x20 - 1,8"x8" BOX/24



cod. 0015381 Lt. Floreale Maison Avorio PZ/44
6x20 - 2,4"x8" BOX/25



cod. 0015386 Lt. Geometrico Maison Beige PZ/15
2,5x20 - 1"x8" BOX/24



cod. 0015382 Lt. Floreale Maison Beige PZ/18
3x20 - 1,2"x8" BOX/30



cod. 0015387 Lt. Geometrico Maison Avorio PZ/15
2,5x20 - 1"x8" BOX/24



cod. 0015383 Lt. Floreale Maison Avorio PZ/18
3x20 - 1,2"x8" BOX/30

Imballaggio packing :: conditionnement :: Verpackung

Formato Size Format Format	Spessore Thickness Epaisseur Stärke	Pezzi/Sc Pcs/Box Pcs/Ctn Stck/Kart	m ² /Sc m ² /Box m ² /Ctn m ² /Kart	kg/Sc kg/Box kg/Ctn kg/Kart	Sc/Europal. Box Europal. Ctn/Europal Kart/Europal.	m ² /Europal. m ² /Europal. m ² /Europal.	kg/Europal. kg/Europal. kg/Europal.
20x20	7,4	35	1,40	19	75	105	1425

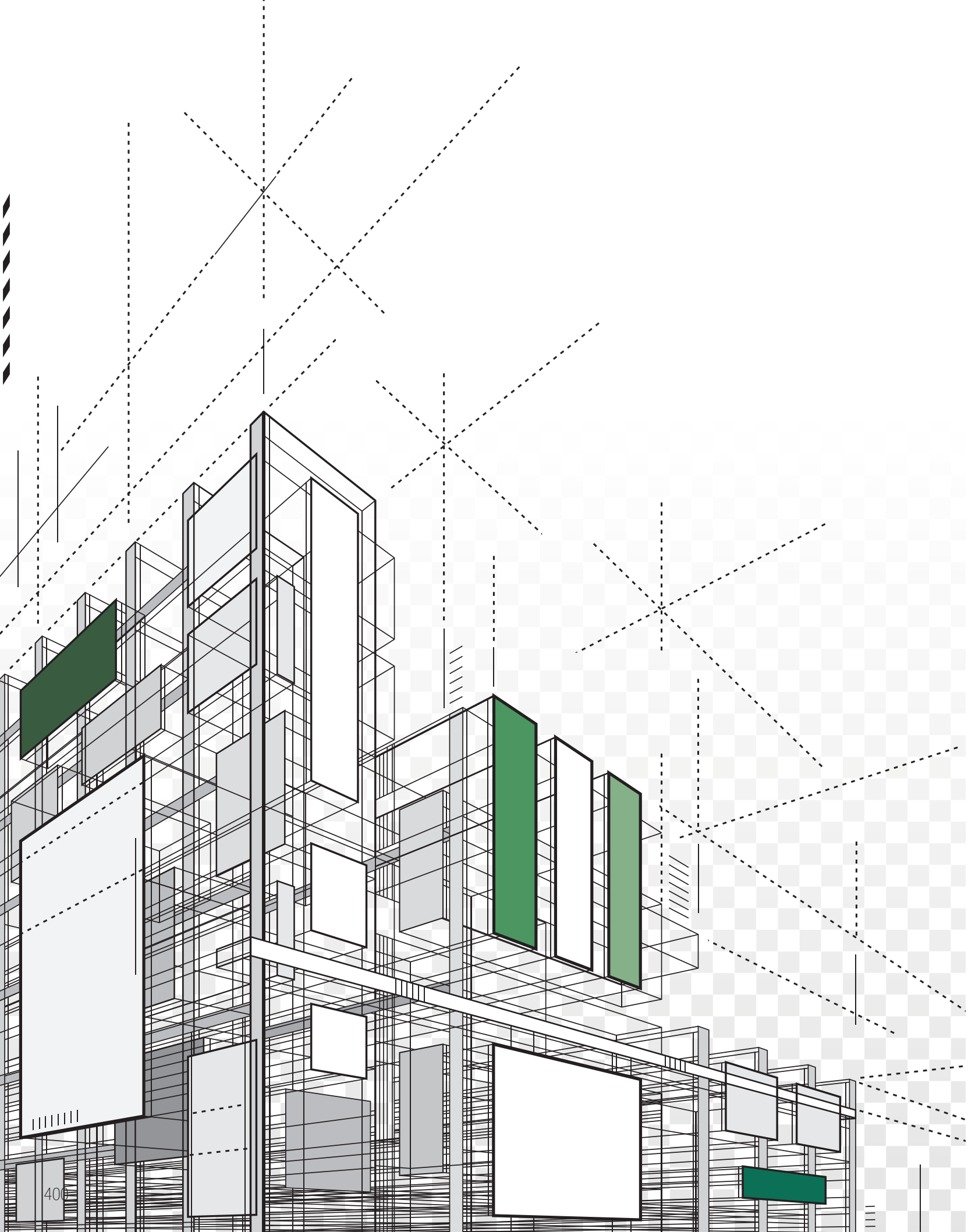

Info Tecniche

Caratteristiche Tecniche

402

Gradino Cubo

406

Pezzi Speciali 2.0

408

Consigli di Posa

414

Esempi di Posa

420

Caratteristiche Tecniche

technical characteristics :: caractéristiques techniques :: technische anforderungen

CONFORMITÀ ALLE NORME
Conformity to standards :: Conformité aux normes :: Normengemäß
EN 14411 (ISO 13006)

	Metodo di prova Testing method Méthode d'essai Prüfmethode	Gres Porcellanato Porcelain tiles Grès cérame Feinsteinzeug B I a	Gres Porcellanato Single fired tiles Monocuisson Einbrandfliesen B I b	Bicottura Double fired tiles Bicuisson Zweibrandfliesen B III
Dimensione dei lati dimensions of the sides :: dimensions des côtés :: maßgenauigkeit				
	ISO 10545/2	± 0,6% ± 2mm	± 0,6% ± 2mm	± 0,5% ± 2mm
SPESSORE Thickness :: Epaisseur :: Stärke				
	ISO 10545/2	± 5% max ± 0,5 mm	± 5% max ± 0,5 mm	± 10% max ± 0,5 mm
ORTOGONALITÀ Squareness :: Orthogonalité :: Rechtwinkligkeit				
	ISO 10545/2	± 0,5% ± 2 mm	± 0,5% ± 2 mm	± 0,5% max ± 2 mm
RETTILINEITÀ DEI LATI Straightness :: Equerrage des angles :: Geradlinigkeit der Kanten				
	ISO 10545/2	± 0,5% ± 1,5 mm	± 0,5% ± 1,5 mm	± 0,3% max ± 1,5 mm
PLANARITÀ Flatness :: Planéité :: Planität				
	ISO 10545/2	± 0,5% ± 2 mm	± 0,5% ± 2 mm	+ 0,5% max + 2 mm - 0,3% max - 1,5 mm
ASSORBIMENTO D'ACQUA Water absorption :: Absorption d'eau :: Wasseraufnahme				
	ISO 10545/3	≤ 0,5%	0,5% < E ≤ 3%	> 10%
RESISTENZA ALL' ABRASIONE PROFONDA Resistance to abrasion :: Résistance à l'abrasion :: Abriebfestigkeit				
	ISO 10545/6	175 mm³ MAX		
RESISTENZA ALL' ABRASIONE P.E.I. TESTER Resistance to the abrasion P.E.I. Tester :: Résistance à l'abrasion P.E.I. Tester :: Abriebfestigkeit P.E.I. Tester				
	ISO 10545/7	Indicata mentioned indiquée angegeben	Indicata mentioned indiquée angegeben	Solo per materiali per pavimenti Only for floor uniquement pour sols nur für Fußböden

Le caratteristiche tecniche indicate nei cataloghi di linea e nel catalogo generale, e in qualsiasi documento di promozione commerciale di polis ceramiche spa, hanno lo scopo di dare un'indicazione dei valori riscontrati nei vari lotti e nelle varie tonalità del prodotto, pertanto differenze rispetto a tali valori indicativi non possono essere oggetto di contestazione. All technical features stated in leaflets, in master brochure and in merchandising of Polis Ceramiche SpA are meant to be an indication of an average of figures recorded within a span (determined by international law) in several production runs, therefore a slight discrepancy in quality figures of a certain batch in relation to these figures cannot be considered a production failure. Les caractéristiques techniques mentionnées dans les catalogues de ligne et dans le catalogue général et dans tous les documents de promotion commerciale de Polis Ceramiche SpA ont le but de fournir une indication des valeurs rencontrées dans les différents lots et dans les différentes tonalités du produit et donc les différences par rapport à ces valeurs indicatives ne peuvent pas faire l'objet des réclamations. Die angegebenen technischen Daten im Gesamtkatalog und im jedem anderem Werbepublikum von Ceramica POLIS SPA, sollen einen Hinweis auf die Durchschnittswerte in den verschiedenen Chargen und in den verschiedenen Farbtönen des Produktes seien, daher Abweichungen von diesen Werten, sollten nicht ein Produktionsfehler betrachtet werden.

	Metodo di prova Testing method Méthode d'essai Prüfmethode	Gres Porcellanato Porcelain tiles Grès cérame Feinsteinzeug B I a	Gres Porcellanato Single fired tiles Monocuisson Einbrandfliesen B I b	Bicottura Double fired tiles Bicuisson Zweibrandfliesen B III			
RESISTENZA ALLA FLESSIONE N/mm Breaking strength :: Résistance à la flexion :: Biegefestigkeit							
	ISO 10545/4	≥ 35 N	≥ 30 N	≥ 15 N			
DUREZZA DELLO SMALTO (SCALA DI MOHS) Scratch resistance (Mohs scale) :: Dureté de l'émail (échelle de Mohs) :: Ritzhärte der Glasur (Mohs-Skala)							
	UNI EN 101	≥ 6	≥ 5	≥ 3 PARETI ≥ 5 PAVIMENTI			
RESISTENZA CHIMICA (ad esclusione dell'acido fluoridrico e dei suoi composti) Chemical resistance (with the exception of hydrofluoric acid and its compounds) :: Résistance chimique (à l'exclusion de l'acide fluorhydrique et de ses composés) :: Chemische Beständigkeit (ausser gegen Flußsäure und deren Verbindungen)							
	ISO 10545/13	B MINIMO	B MINIMO	B MINIMO			
RESISTENZA AL GELO Frost resistance :: Résistance au gel :: Frostbeständigkeit							
	ISO 10545/12	Resiste resists résiste garantiert					
RESISTENZA AL CAVILLO Cracking resistance :: Résistance aux craquelures :: Haarriss-bestaendigkeit							
	ISO 10545/11	Resiste resists résiste garantiert	Resiste resists résiste garantiert	Resiste resists résiste garantiert			
RESISTENZA ALLE MACCHIE Resistance to Staining :: Résistance aux taches :: Beständigkeit Gegen Fleckenbildung							
	ISO 10545/14	≥ 3	≥ 3	≥ 3			
STONALIZZAZIONE V-SHADE color shading V-Shade :: denuancement V-Shade :: farbspiel V-Shade							
V1		V2		V3		V4	
	Prodotto monocromatico The least amount of shade and texture variation Produit monochromatique Eifairbiges produkt	Prodotto con leggera variazione cromatica e grafica Light to moderate shade and texture variation within each box Produit à légère variation chromatique Produkt mit leichter farbnuance	Prodotto con marcata variazione cromatica e grafica High shade texture variation within each box Produit à variation chromatique accentuée Produkt mit ausgeprägter farbnuance	Prodotto con forte variazione cromatica e grafica Very high shade and texture variation within each box Produit à forte variation chromatique Produkt mit starker farbnuance			

La classificazione v-shade indica il livello di stonalizzazione del prodotto, ovvero la variazione cromatica e grafica della superficie che intercorre tra le piastrelle di una stessa collezione. The V-Shade classification indicates the colour shading level of a product, that is to say the chromatic and texture variation among tiles of the same collection. La classification V-Shade indique le niveau de gradation du produit, c'est-à-dire de variation chromatique et graphique entre des dalles d'une même collection.

Gres porcellanato porcelain tiles :: grès cérame :: Feinsteinzeug

SERIE	RESISTENZA AL GELO norma ISO 10545/12	DUREZZA MOHS TEST norma UNI EN 101	RESISTENZA ALL'ABRASIONE PEI TEST norma ISO 10545/7	RESISTENZA ALL'ABRASIONE PROFONDA norma ISO 10545/6	SPESSORE	RESISTENZA ALLO SCIVOLAMENTO			RESISTENZA ALLE MACCHIE norma ISO 10545/14	RESISTENZA CHIMICA norma ISO 10545/13	RESISTENZA ALLA FLESSIONE norma ISO 10545/4	ASSORBIMENTO D'ACQUA norma ISO 10545/3	STONALIZZAZIONE V-SHADE
						norma DIN 51130	norma DIN 51097	BCRA D.M. 236/1989					
AZULEJOS	CONFORME	MOHS 6	PEI 4	-	10 mm	-	-	> μ 0,40	5	A-LA-HA	≥ 35 N/mm ²	≤ 0,5%	V2
CHATEAU	CONFORME	MOHS 6	-	≤ 175	9 - 10,5 mm	R 9	A+B	> μ 0,40	5	A-LA-HA	≥ 35 N/mm ²	≤ 0,5%	V3
CIVICO 38	CONFORME	MOHS 6	-	≤ 175	9,5 - 10,5 mm	R 9	-	> μ 0,40	5	A-LA-HA	≥ 35 N/mm ²	≤ 0,5%	V2
CIVICO 38 AS	CONFORME	MOHS 8	-	≤ 175	10 mm	R 11	A+B	> μ 0,40	5	A-LA-HA	≥ 35 N/mm ²	≤ 0,5%	V2
CIVICO 38 2.0	CONFORME	MOHS 8	-	≤ 175	20 mm	R 11	A+B+C	> μ 0,40	5	A-LA-HA	≥ 45 N/mm ²	≤ 0,2%	V2
DALMAZIA	CONFORME	MOHS 7	PEI 4	-	9,5 mm	R 10	A+B+C	> μ 0,40	5	A-LA-HA	≥ 35 N/mm ²	≤ 0,5%	V2
DALMAZIA AS	CONFORME	MOHS 8	PEI 4	-	9,5 mm	R 11	A+B+C	> μ 0,40	5	A-LA-HA	≥ 35 N/mm ²	≤ 0,5%	V2
DOWNTOWN	CONFORME	MOHS 6	-	≤ 175	9 - 10 mm	-	-	> μ 0,40	5	A-LA-HA	≥ 35 N/mm ²	≤ 0,5%	V3
DUOMO	CONFORME	MOHS 7	PEI 4	-	8,5 mm	R 10	A+B	> μ 0,40	5	A-LA-HA	≥ 35 N/mm ²	≤ 0,5%	V2
DUOMO AS	CONFORME	MOHS 8	PEI 4	-	8,5 mm	R 12	A+B+C	> μ 0,40	5	A-LA-HA	≥ 35 N/mm ²	≤ 0,5%	V2
I LEGNI	CONFORME	MOHS 7	-	≤ 175	10 mm	R 9	-	-	5	A-LA-HA	≥ 35 N/mm ²	≤ 0,5%	V2
INTERIOR	CONFORME	MOHS 5	PEI 4	-	9 - 9,5 mm	R 9	-	> μ 0,40	5	A-LA-HA	≥ 35 N/mm ²	≤ 0,5%	V2
IT ROCKS	CONFORME	MOHS 6	-	≤ 175	9,5 - 10 mm	R 10	A+B	> μ 0,40	5	A-LA-HA	≥ 35 N/mm ²	≤ 0,5%	V3
IT ROCKS AS	CONFORME	MOHS 7	-	≤ 175	9,5 mm	R 11	A+B+C	> μ 0,40	5	A-LA-HA	≥ 35 N/mm ²	≤ 0,5%	V3
IT ROCKS 2.0	CONFORME	MOHS 8	-	≤ 175	20 mm	R 11	A+B+C	> μ 0,40	5	A-LA-HA	≥ 45 N/mm ²	≤ 0,2%	V3
IT'S DIFFERENT	CONFORME	MOHS 7	-	≤ 175	9,5 - 10,5 mm	R 10	A+B	> μ 0,40	5	A-LA-HA	≥ 35 N/mm ²	≤ 0,5%	V3
IT'S DIFFERENT 2.0	CONFORME	MOHS 8	-	≤ 175	20 mm	R 11	A+B+C	> μ 0,40	5	A-LA-HA	≥ 45 N/mm ²	≤ 0,2%	V3
LEVANTE	CONFORME	MOHS 6	PEI 4	-	8,5 mm	-	-	-	5	A-LA-HA	≥ 35 N/mm ²	≤ 0,5%	V1
LIKE ME	CONFORME	MOHS 7	-	≤ 175	9,5 - 10,5 mm	R 9	A	> μ 0,40	5	A-LA-HA	≥ 35 N/mm ²	≤ 0,5%	V3
LIKE ME 2.0	CONFORME	MOHS 8	-	≤ 175	20 mm	R 11	A+B+C	> μ 0,40	5	A-LA-HA	≥ 45 N/mm ²	≤ 0,2%	V3
LINEAE	CONFORME	-	-	-	10 - 10,5 mm	-	-	-	5	A	≥ 35 N/mm ²	≤ 0,05%	V3
LINEAE MATT.	CONFORME	MOHS 6	PEI 4	-	9,5 mm	-	A	-	5	A-LA-HA	≥ 35 N/mm ²	≤ 0,5%	V3
LINEAE 2.0	CONFORME	MOHS 8	-	≤ 175	20 mm	R 11	A+B+C	> μ 0,40	5	A-LA-HA	≥ 45 N/mm ²	≤ 0,2%	V3
LISTONE	CONFORME	MOHS 7	PEI 4	-	8 mm	-	A+B	> μ 0,40	5	A-LA-HA	≥ 35 N/mm ²	≤ 0,5%	V2
LOFT DESIGN	CONFORME	MOHS 7	PEI 4	-	10 mm	R 11	-	-	5	A-LA-HA	≥ 40 N/mm ²	≤ 0,5%	V1/V4
LUCENTE	CONFORME	MOHS 5	PEI 3	-	9 mm	-	-	-	5	A-LA-HA	≥ 35 N/mm ²	≤ 0,5%	V1
MONTAGNE	CONFORME	MOHS 7	-	≤ 175	9,5 - 10 mm	R 10	A+B+C	> μ 0,40	5	A-LA-HA	≥ 35 N/mm ²	≤ 0,5%	V3
MONTAGNE 2.0	CONFORME	MOHS 8	-	≤ 175	20 mm	R 11	A+B+C	> μ 0,40	5	A-LA-HA	≥ 45 N/mm ²	≤ 0,2%	V3
MOONWALK	CONFORME	MOHS 6	-	≤ 175	9,5 - 10,5 mm	R 9	A+B	> μ 0,40	5	A-LA-HA	≥ 35 N/mm ²	≤ 0,5%	V3
MOONWALK 2.0	CONFORME	MOHS 8	-	≤ 175	20 mm	R 11	A+B+C	> μ 0,40	5	A-LA-HA	≥ 45 N/mm ²	≤ 0,5%	V3
N.Y.C.	CONFORME	MOHS 7	-	≤ 175	9 - 10 mm	R 9	-	> μ 0,40	5	A-LA-HA	≥ 35 N/mm ²	≤ 0,5%	V2
N.Y.C. AS	CONFORME	MOHS 8	-	≤ 175	9 mm	R 11	A+B	> μ 0,40	5	A-LA-HA	≥ 35 N/mm ²	≤ 0,5%	V2
N.Y.C. 2.0	CONFORME	MOHS 8	-	≤ 175	20 mm	R 11	A+B+C	> μ 0,40	5	A-LA-HA	≥ 45 N/mm ²	≤ 0,2%	V2
ROUTE 66	CONFORME	MOHS 6	PEI 4	-	8,5 mm	-	-	> μ 0,40	5	A-LA-HA	≥ 35 N/mm ²	≤ 0,5%	V2
ROUTE 66 2.0	CONFORME	MOHS 8	-	≤ 175	20 mm	R 11	A+B+C	> μ 0,40	5	A-LA-HA	≥ 45 N/mm ²	≤ 0,2%	V2
SIRIUS	CONFORME	MOHS 7	-	≤ 175	9,5 - 10,5 mm	R 10	A+B	> μ 0,40	5	A-LA-HA	≥ 35 N/mm ²	≤ 0,5%	V3
SIRIUS 120x120	CONFORME	MOHS 7	-	≤ 175	9 mm	R 10	A+B	> μ 0,40	5	A-LA-HA	≥ 45 N/mm ²	≤ 0,5%	V3
SIRIUS 2.0	CONFORME	MOHS 8	-	≤ 175	20 mm	R 11	A+B+C	> μ 0,40	5	A-LA-HA	≥ 45 N/mm ²	≤ 0,2%	V3
SLOWOOD	CONFORME	MOHS 7	-	≤ 175	10,5 mm	R 10	A	-	5	A-LA-HA	≥ 35 N/mm ²	≤ 0,5%	V3
SLOWOOD AS	CONFORME	MOHS 7	-	≤ 175	10,5 mm	R 11	A+B+C	> μ 0,40	5	A-LA-HA	≥ 35 N/mm ²	≤ 0,5%	V3
SLOWOOD 2.0	CONFORME	MOHS 8	-	≤ 175	20 mm	R 11	A+B+C	> μ 0,40	5	A-LA-HA	≥ 45 N/mm ²	≤ 0,5%	V3
SPEZIE	CONFORME	MOHS 7	-	≤ 175	10,5 mm	R 10	A	-	5	A-LA-HA	≥ 35 N/mm ²	≤ 0,5%	V3
SPEZIE 2.0	CONFORME	MOHS 8	-	≤ 175	20 mm	R 11	A+B+C	> μ 0,40	5	A-LA-HA	≥ 45 N/mm ²	≤ 0,2%	V3
STILE URBANO	CONFORME	MOHS 6	-	≤ 175	9 - 10,5 mm	R 10	A+B	> μ 0,40	5	A-LA-HA	≥ 35 N/mm ²	≤ 0,5%	V3
STILE URBANO AS	CONFORME	MOHS 8	-	≤ 175	9 mm	R 11	A+B	> μ 0,40	5	A-LA-HA	≥ 35 N/mm ²	≤ 0,5%	V3
STILE URBANO 2.0	CONFORME	MOHS 8	-	≤ 175	20 mm	R 11	A+B+C	> μ 0,40	5	A-LA-HA	≥ 45 N/mm ²	≤ 0,5%	V3
STONEHEART	CONFORME	MOHS 6	-	≤ 175	9,5 - 10,5 mm	R 9	-	> μ 0,40	5	A-LA-HA	≥ 35 N/mm ²	≤ 0,5%	V3
STONEHEART 2.0	CONFORME	MOHS 8	-	≤ 175	20 mm	R 11	A+B+C	> μ 0,40	5	A-LA-HA	≥ 45 N/mm ²	≤ 0,5%	V3
TEX	CONFORME	MOHS 7	-	≤ 175	9 - 10,5 mm	R 10	A	> μ 0,40	5	A-LA-HA	≥ 35 N/mm ²	≤ 0,5%	V2
TEX 2.0	CONFORME	MOHS 8	-	≤ 175	20 mm	R 11	A+B+C	> μ 0,40	5	A-LA-HA	≥ 45 N/mm ²	≤ 0,2%	V2
TWINS	CONFORME	MOHS 7	-	≤ 175	9,5 mm	R 10	A+B+C	> μ 0,40	5	A-LA-HA	≥ 35 N/mm ²	≤ 0,5%	V3
TWINS AS	CONFORME	MOHS 8	-	≤ 175	9,5 mm	R 11	A+B+C	> μ 0,40	5	A-LA-HA	≥ 35 N/mm ²	≤ 0,5%	V3
UPNUANCE	CONFORME	MOHS 7	-	≤ 175	9,5 - 10 mm	R 10	A	> μ 0,40	5	A-LA-HA	≥ 35 N/mm ²	≤ 0,5%	V3
UPNUANCE 2.0	CONFORME	MOHS 8	-	≤ 175	20 mm	R 11	A+B+C	> μ 0,40	5	A-LA-HA	≥ 45 N/mm ²	≤ 0,2%	V3
VOGUE	CONFORME	MOHS 6	-	≤ 175	10 mm	R 10	A+B	-	5	A-LA-HA	≥ 35 N/mm ²	≤ 0,5%	V3
VOGUE AS	CONFORME	MOHS 8	-	≤ 175	10 mm	R 11	A+B+C	> μ 0,40	5	A-LA-HA	≥ 35 N/mm ²	≤ 0,5%	V3
VOLCANO	CONFORME	MOHS 7	-	≤ 175	9,5 - 10,5 mm	R 10	A	> μ 0,40	5	A-LA-HA	≥ 35 N/mm ²	≤ 0,5%	V3
VOLCANO 2.0	CONFORME	MOHS 8	-	≤ 175	20 mm	R 11	A+B+C	> μ 0,40	5	A-LA-HA	≥ 45 N/mm ²	≤ 0,2%	V3
ZERO 59	CONFORME	MOHS 8	-	≤ 175	20 mm	R 11	A+B+C	> μ 0,40	5	A-LA-HA	≥ 45 N/mm ²	≤ 0,2%	V3

Gradino Cubo

step tread cube :: nez de marche cube :: stufe gradino cubo

SERIE	15x60 NAT. 15x60x3x3 6"x23,6"x1,2"x1,2"		15x90 NAT. 15x90x3x3 6"x35,4"x1,2"x1,2"		15x90 22,5x90 RETT. 39x90x3x3 15,4"x36"x1,2"x1,2"		30x60 NAT./RETT. 30x60x3x3 11,8"x23,6"x1,2"x1,2"		60x60 NAT./RETT. 54x60x3x3 21"x23,6"x1,2"x1,2"		45x90 NAT./RETT. 39x90x3x3 15,4"x36"x1,2"x1,2"		90x90 RETT. 39x90x3x3 36"x36"x1,2"x1,2"		15x120 20x120 30x120 RETT. 34/35x120x3x3 15"x48"x1,2"x1,2"		60x120 RETT. 34/35x120x3x3 15"x48"x1,2"x1,2"	
	LINEARE PZ/187	ANGOLARE PZ/200	LINEARE PZ/215	ANGOLARE PZ/220	LINEARE PZ/215	ANGOLARE PZ/222	LINEARE PZ/192	ANGOLARE PZ/215	LINEARE PZ/200	ANGOLARE PZ/217	LINEARE PZ/215	ANGOLARE PZ/222	LINEARE PZ/215	ANGOLARE PZ/222	LINEARE PZ/228	ANGOLARE PZ/229	LINEARE PZ/228	ANGOLARE PZ/229
CHATEAU							•	•	•	•							•	•
CIVICO 38							•	•	•	•			•	•			•	•
DOWNTOWN									•	•								
I LEGNI					•	•												
INTERIOR							•	•										
IT ROCKS							•	•	•	•	•	•						
IT'S DIFFERENT							•	•	•	•			•	•			•	•
LIKE ME							•	•	•	•							•	•
LISTONE	•	•																
MONTAGNE					•	•	•	•	•	•	•	•						
MOONWALK							•	•	•	•							•	•
N.Y.C.							•	•	•	•	•	•	•	•				
ROUTE 66									•	•								
SIRIUS							•	•	•	•							•	•
SLOWOOD															•	•		
SPEZIE															•	•		
STILE URBANO							•	•	•	•	•	•					•	•
STONEHEART							•	•	•	•							•	•
TEX							•	•	•	•			•	•			•	•
TWINS							•	•										
UPNUANCE							•	•	•	•								
VOGUE					•	•												
VOLCANO							•	•	•	•	•	•	•	•			•	•



Ordine minimo 5 pezzi (somma gradini lineari e angolari della stessa misura) Minimum order 5 pieces (sum of linear and angular steps of the same size) :: Commande minimum de 5 pièces (les marches linéaires et angulaires de la même dimension peuvent être sommés) :: Mindestbestellmenge 5 Stück (Gesamtmenge von linearen und eckigen Stufenplatten in der gleicher Größe)

Nei gradini con pedata da 34 o 35 cm a scelta, la confezione comprende anche l'alzata Tread cm 34 or 35 on demand with riser included :: Profondeur de marche 34 ou 35 cm selon la demande, contre-marche inclu dans la boîte :: Trittestufe in 34 oder 35 cm, komplett mit Stufenhöhe im Paket enthalten

E' possibile realizzare gradino cubo lineare/angolare con misure a richiesta del cliente We can produce cube profile-step tread and cube profile step tread corner on demand :: Sur demande du client il est possible de réaliser marche cube linéaire/angulaire :: Auf Anfrage, können wir Profilstufen/Eck-Profilstufen produzieren

gradino cubo lineare A x B x C x D



gradino cubo angolare DX



gradino cubo angolare SX

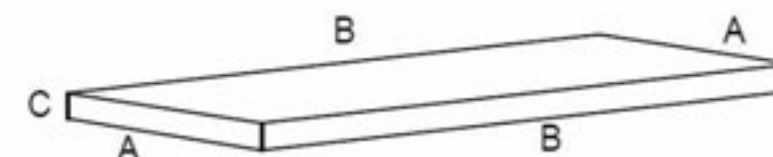

Pezzi Speciali Giardino 2.0

special tiles garden :: pièces spéciales jardin :: formteile garten



GRADINO COSTA RETTA



GRADINO CUBO LINEARE



GRADINO CUBO ANGOLARE

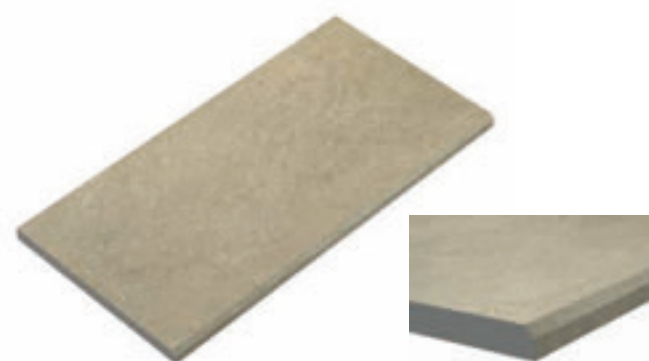

GRADONE COVER

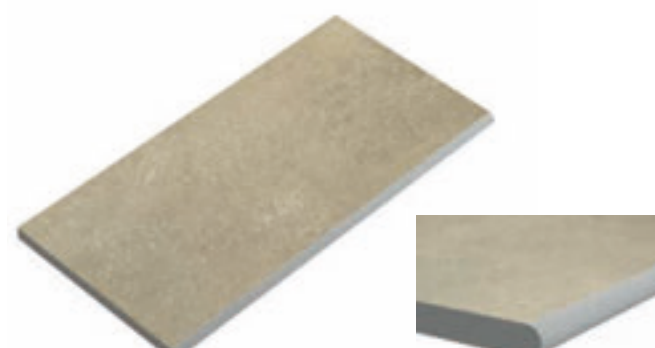

GRADONE ROUND



ELEMENTO A ELLE



ANGOLO ELEMENTO A ELLE



TOP ROUND



GRADONE COVER ESTERNO DX - SX

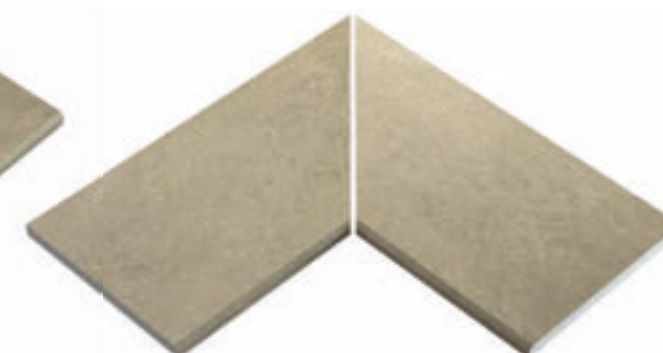

GRADONE COVER INTERNO DX - SX



GRADONE ROUND ESTERNO DX - SX



GRADONE ROUND INTERNO DX - SX

Pezzi Speciali Piscina 2.0

special tiles swimming pool :: pièces spéciales piscine :: formteile schwimmbad



GRADINO COSTA RETTA



GRADINO CUBO LINEARE



GRADINO CUBO ANGOLARE

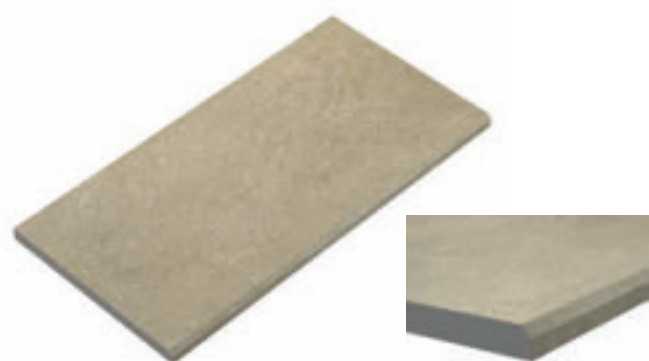

GRADONE COVER

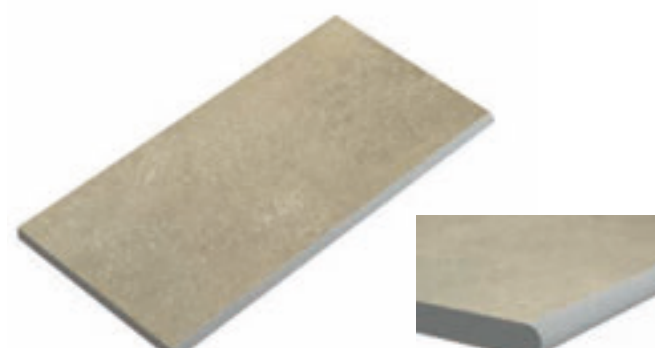

GRADONE ROUND

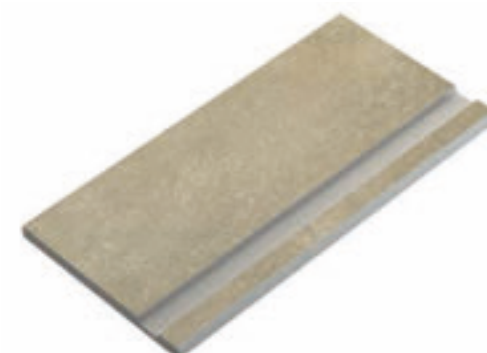

GRADONE CONO

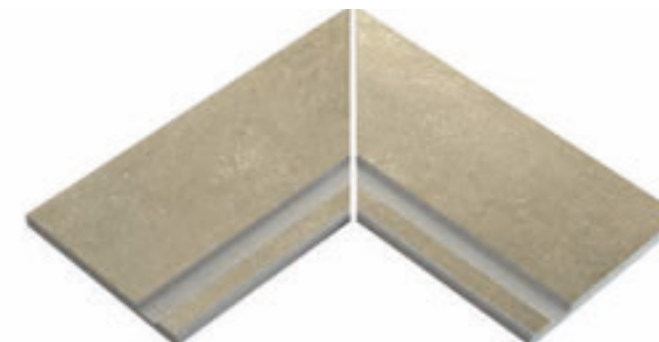

GRADONE CONO DX - SX



GRIGLIA



GRIGLIA DX - SX



GRADONE COVER ESTERNO DX - SX



GRADONE COVER INTERNO DX - SX



GRADONE ROUND ESTERNO DX - SX



GRADONE ROUND INTERNO DX - SX

Pezzi Speciali 2.0

special tiles 2.0 :: pièces spéciales 2.0 :: formteile 2.0



	Gradino Costa Retta		Gradino Cubo Lineare		Gradino Cubo Angolare		Gradone Cover		Gradone Cover Interno Dx-Sx		Gradone Cover Esterno Dx-Sx		Gradone Round		Gradone Round Interno Dx-Sx		Gradone Round Esterno Dx-Sx		Gradone Cono		Gradone Cono Dx-Sx		Top Round		Elemento a L		Angolo Elemento a L		Griglia		Griglia Dx-Sx	
	GIARDINI . garden		GIARDINI . garden		GIARDINI . garden		GIARDINI . garden		GIARDINI . garden		GIARDINI . garden		GIARDINI . garden		GIARDINI . garden		GIARDINI . garden		GIARDINI . garden		GIARDINI . garden		GIARDINI . garden		GIARDINI . garden		GIARDINI . garden		PISCINE . swimming pool		PISCINE . swimming pool	
	Formato	Cod.Prezzo	Formato	Cod.Prezzo	Formato	Cod.Prezzo	Formato	Cod.Prezzo	Formato	Cod.Prezzo	Formato	Cod.Prezzo	Formato	Cod.Prezzo	Formato	Cod.Prezzo	Formato	Cod.Prezzo	Formato	Cod.Prezzo	Formato	Cod.Prezzo	Formato	Cod.Prezzo	Formato	Cod.Prezzo	Formato	Cod.Prezzo	Formato	Cod.Prezzo	Formato	Cod.Prezzo
CIVICO 38	42x90x2	PZ/226	37x90x4x4	PZ/232	37x90x4x4	PZ/237	45x90	PZ/230	45x90	CP/365	45x90	CP/365	45x90	PZ/220	45x90	CP/232	45x90	CP/232	45x90	PZ/229	45x90	CP/365			15x90x5	PZ/515	15x15x5	PZ/188	15x45	PZ/229	15x45	CP/350
IT ROCKS	57x60x2	PZ/217	40x60x4x4	PZ/220	40x60x4x4	PZ/229	30x60	PZ/215	30x60	CP/237	30x60	CP/237	30x60	PZ/187	30x60	CP/220	30x60	CP/220	30x60	PZ/215	30x60	CP/237	30x60	PZ/221	20x60x5	PZ/203	20x20x5	PZ/192	20x60	PZ/220	20x60	CP/350
	42x90x2	PZ/226	37x90x4x4	PZ/515	37x90x4x4	PZ/515	45x90	PZ/226	45x90	CP/350	45x90	CP/350	45x90	PZ/215	45x90	CP/229	45x90	CP/229	45x90	PZ/226	45x90	CP/355			15x90x5	PZ/225	15x15x5	PZ/187	15x45	PZ/222	15x45	CP/245
IT'S DIFFERENT	40x120x2	PZ/230	40x120x4x4	PZ/240	40x120x4x4	PZ/350	30x120	PZ/515	30x120	CP/355	30x120	CP/355	30x120	PZ/228	30x120	CP/240	30x120	CP/240					30x120	PZ/515	30x120x5	PZ/226	30x30x5	PZ/210	30x60	PZ/228	30x60	CP/365
							60x120	PZ/235	60x120	CP/355	60x120	CP/365	60x120	PZ/229	60x120	CP/355	60x120	CP/355														
LIKE ME	42x90x2	PZ/226	37x90x4x4	PZ/232	37x90x4x4	PZ/237	45x90	PZ/230	45x90	CP/365	45x90	CP/365	45x90	PZ/220	45x90	CP/232	45x90	CP/232	45x90	PZ/229	45x90	CP/365			15x90x5	PZ/515	15x15x5	PZ/188	15x45	PZ/229	15x45	CP/350
	40x120x2	PZ/230	40x120x4x4	PZ/240	40x120x4x4	PZ/350	30x120	PZ/515	30x120	CP/355	30x120	CP/355	30x120	PZ/228	30x120	CP/240	30x120	CP/240					30x120	PZ/515	30x120x5	PZ/226	30x30x5	PZ/210	30x60	PZ/228	30x60	CP/365
LINEAE	40x120x2	PZ/230	40x120x4x4	PZ/240	40x120x4x4	PZ/350	30x120	PZ/515	30x120	CP/355	30x120	CP/355	30x120	PZ/228	30x120	CP/240	30x120	CP/240					30x120	PZ/515	30x120x5	PZ/226	30x30x5	PZ/210	30x60	PZ/228	30x60	CP/365
							60x120	PZ/235	60x120	CP/355	60x120	CP/365	60x120	PZ/229	60x120	CP/355	60x120	CP/355														
MONTAGNE	42x90x2	PZ/226	37x90x4x4	PZ/515	37x90x4x4	PZ/515	45x90	PZ/226	45x90	CP/350	45x90	CP/350	45x90	PZ/215	45x90	CP/229	45x90	CP/229	45x90	PZ/226	45x90	CP/355			15x90x5	PZ/225	15x15x5	PZ/187	15x45	PZ/222	15x45	CP/245
MOONWALK	42x90x2	PZ/226	37x90x4x4	PZ/515	37x90x4x4	PZ/515	45x90	PZ/226	45x90	CP/350	45x90	CP/350	45x90	PZ/215	45x90	CP/229	45x90	CP/229	45x90	PZ/226	45x90	CP/355			15x90x5	PZ/225	15x15x5	PZ/187	15x45	PZ/222	15x45	CP/245
NYC	57x60x2	PZ/217	40x60x4x4	PZ/220	40x60x4x4	PZ/229	30x60	PZ/215	30x60	CP/237	30x60	CP/237	30x60	PZ/187	30x60	CP/220	30x60	CP/220	30x60	PZ/215	30x60	CP/237	30x60	PZ/221	20x60x5	PZ/203	20x20x5	PZ/192	20x60	PZ/220	20x60	CP/350
ROUTE 66	57x60x2	PZ/217	40x60x4x4	PZ/220	40x60x4x4	PZ/229	30x60	PZ/215	30x60	CP/237	30x60	CP/237	30x60	PZ/187	30x60	CP/220	30x60	CP/220	30x60	PZ/215	30x60	CP/237	30x60	PZ/221	20x60x5	PZ/203	20x20x5	PZ/192	20x60	PZ/220	20x60	CP/350
SIRIUS	40x120x2	PZ/230	40x120x4x4	PZ/240	40x120x4x4	PZ/350	30x120	PZ/515	30x120	CP/355	30x120	CP/355	30x120	PZ/228	30x120	CP/240	30x120	CP/240					30x120	PZ/515	30x120x5	PZ/226	30x30x5	PZ/210	30x60	PZ/228	30x60	CP/365
							60x120	PZ/235	60x120	CP/355	60x120	CP/365	60x120	PZ/229	60x120	CP/355	60x120	CP/355														
SLOWOOD	57x60x2	PZ/217	40x60x4x4	PZ/220	40x60x4x4	PZ/229	30x60	PZ/215	30x60	CP/237	30x60	CP/237	30x60	PZ/187	30x60	CP/220	30x60	CP/220	30x60	PZ/215	30x60	CP/237	30x60	PZ/221	20x60x5	PZ/203	20x20x5	PZ/192	20x60	PZ/220	20x60	CP/350
	40x120x2	PZ/230	40x120x4x4	PZ/240	40x120x4x4	PZ/350	30x120	PZ/229	30x120	CP/245	30x120	CP/245	30x120	PZ/220	30x120	CP/240	40x120	CP/245					30x120	PZ/229	30x120x5	PZ/226	30x30x5	PZ/210	30x60	PZ/226	30x60	CP/355
SPEZIE	40x120x2	PZ/230	40x120x4x4	PZ/240	40x120x4x4	PZ/350	30x120	PZ/229	30x120	CP/245	30x120	CP/245	30x120	PZ/220	30x120	CP/240	30x120	CP/240					30x120	PZ/229	30x120x5	PZ/226	30x30x5	PZ/210	30x60	PZ/226	30x60	CP/355
STILE URBANO	57x60x2	PZ/217	40x60x4x4	PZ/220	40x60x4x4	PZ/229	30x60	PZ/215	30x60	CP/237	30x60	CP/237	30x60	PZ/187	30x60	CP/220	30x60	CP/220	30x60	PZ/215	30x60	CP/237	30x60	PZ/221	20x60x5	PZ/203	20x20x5	PZ/192	20x60	PZ/220	20x60	CP/350
	42x90x2	PZ/226	37x90x4x4	PZ/232	37x90x4x4	PZ/237	45x90	PZ/230	45x90	CP/365	45x90	CP/365	45x90	PZ/220	45x90	CP/232	45x90	CP/232	45x90	PZ/229	45x90	CP/365			15x90x5	PZ/515	15x15x5	PZ/188	15x45	PZ/229	15x45	CP/350
STONEHEART	40x120x2	PZ/230	40x120x4x4	PZ/240	40x120x4x4	PZ/350	30x120	PZ/515	30x120	CP/355	30x120	CP/355	30x120	PZ/228	30x120	CP/240	30x120	CP/240					30x120	PZ/515	30x120x5	PZ/226	30x30x5	PZ/210	30x60	PZ/228	30x60	CP/365
							60x120	PZ/235	60x120	CP/355	60x120	CP/365	60x120	PZ/229	60x120	CP/355	60x120	CP/355														
TEX	42x90x2	PZ/226	37x90x4x4	PZ/232	37x90x4x4	PZ/237	45x90	PZ/230	45x90	CP/365	45x90	CP/365	45x90	PZ/220	45x90	CP/232	45x90	CP/232	45x90	PZ/229	45x90	CP/365			15x90x5	PZ/515	15x15x5	PZ/188	15x45	PZ/229	15x45	CP/350
UP NUANCE	57x60x2	PZ/217	40x60x4x4	PZ/220	40x60x4x4	PZ/229	30x60	PZ/215	30x60	CP/237	30x60	CP/237	30x60	PZ/187	30x60	CP/220	30x60	CP/220	30x60	PZ/215	30x60	CP/237	30x60	PZ/221	20x60x5	PZ/203	20x20x5	PZ/192	20x60	PZ/220	20x60	CP/350
VOLCANO	57x60x2	PZ/217	40x60x4x4	PZ/220	40x60x4x4	PZ/229	30x60	PZ/215	30x60	CP/237	30x60	CP/237	30x60	PZ/187	30x60	CP/220	30x60	CP/220	30x60	PZ/215	30x60	CP/237	30x60	PZ/221	20x60x5	PZ/203	20x20x5	PZ/192	20x60	PZ/220	20x60	CP/350
	42x90x2	PZ/226	37x90x4x4	PZ/515	37x90x4x4	PZ/515	45x90	PZ/226	45x90	CP/350	45x90	CP/350	45x90	PZ/215	45x90	CP/229	45x90	CP/229	45x90	PZ/226	45x90	CP/355			15x90x5	PZ/225	15x15x5	PZ/187	15x45	PZ/222	15x45	CP/245
	42x90x2	PZ/226	37x90x4x4	PZ/232	37x90x4x4	PZ/237	45x90	PZ/230	45x90	CP/365	45x90	CP/365	45x90	PZ/220	45x90	CP/232	45x90	CP/232	45x90	PZ/229	45x90	CP/365			15x90x5	PZ/515	15x15x5	PZ/188	15x45	PZ/229	15x45	CP/350
ZERO59	40x120x2	PZ/230	40x120x4x4	PZ/240	40x120x4x4	PZ/350	30x120	PZ/515	30x120	CP/355	30x120	CP/355	30x120	PZ/228	30x120	CP/240	30x120	CP/240					30x120	PZ/515	30x120x5	PZ/226	30x30x5	PZ/210	30x60	PZ/228	30x60	CP/365
							60x120	PZ/235	60x120	CP/355	60x120	CP/365	60x120	PZ/229	60x120	CP/355	60x120	CP/355														

 Ricavato da 60x60
 Ricavato da 90x90
 Ricavato da 60x120
 Ricavato da 45x90
 Ricavato da 30x120

Consigli di Posa

Advice for laying :: Conseils pour la pose :: Verlegungs



Qui di seguito potrete trovare un elenco di consigli non esaustivi per la posa, ovviamente queste indicazioni dovranno essere accompagnate dall'esperienza di posatori qualificati al fine di eseguire una posa a regola d'arte.

Si consiglia di eseguire durante la posa le seguenti operazioni:

- 1) **Stendere a terra alcune scatole di materiale per verificare l'effetto di insieme; posare attingendo da scatole diverse.**
- 2) **Non immergere il materiale in acqua prima della posa.**
- 3) **Battere le piastrelle fino alla totale scomparsa di bolle d'aria nella colla.**
- 4) **Non segnare la superficie con pennarelli.**
- 5) **Per grandi formati e pose di esterni è necessario eseguire la doppia spalmatura.**
- 6) **Per un trattamento completo si rimanda a pubblicazioni ufficiali, un esempio lo potrete trovare sul sito: www.confindustriaceramica.it ("A proposito di piastrelle...La posa")**

STUCCATURA Stuccare il pavimento 24/48 ore dopo la posa, le fughe devono essere perfettamente pulite. Stuccare piccole porzioni di superfici per volta (4/5 mq) e lavare accuratamente con acqua. Si suggerisce un colore di stucco tono su tono del materiale.

FUGA La larghezza della fuga può variare in funzione delle dimensioni delle piastrelle e della destinazione d'uso del pavimento, generalmente si consiglia una posa con fuga 3 mm. Nel caso specifico di materiale rettificato la fuga deve essere almeno di 2 mm. Nella posa di formati diversi in composizione è necessaria una fuga dai 4 ai 5 mm. Nella pavimentazione cosiddetta a "correre" è indispensabile avere una cura particolare nel livellare ed accostare i singoli pezzi fra loro, attenuando le differenze di planarità che eventualmente dovessero manifestarsi. Piccole differenze di planarità sono inevitabili nella posa a "correre" e in ogni caso non pregiudicano il buon risultato finale, pertanto si consiglia di sfalsare le piastrelle al massimo della loro lunghezza. Per tutte le pavimentazioni di superfici esterne dovrebbe sempre essere specificata la posa a giunto aperto, con fughe di ampiezza 5 mm. La posa a giunto aperto è il modo più efficace di prevenire i rischi associati alle elevate sollecitazioni termiche ed igrometriche a carico delle piastrelle negli ambienti esterni.

PULIZIA POST-POSA Riteniamo importante precisare che i prodotti POLIS SPA vengono sottoposti continuamente a tutti i test di resistenza alle macchie previsti dalle norme EN 14411. Una volta posato il materiale deve essere tempestivamente ripulito dalla polvere e, in particolare, dai residui di fuganti rimasti in seguito alla lavorazione e alla posa. Per questa azione si consiglia di non utilizzare paste, spugne, detersivi o sostanze abrasive in genere. Qualora si renda inevitabile l'utilizzo di detersivi a base acida o basica (per la concentrazione consultare le istruzioni d'uso del detersivo o provare il prodotto in una piccola porzione del pavimento nascosta prima di utilizzarlo sull'intera superficie), si raccomanda di risciacquare bene fino a rendere limpida l'acqua utilizzata, procedendo successivamente all'asciugatura. È fondamentale che questa operazione venga effettuata con cura per garantire la qualità estetica e prestazionale del materiale, e per facilitare la pulizia ordinaria che verrà fatta durante il normale utilizzo del prodotto. Dopo queste procedure, si consiglia un'attenta protezione del pavimento, specie nel caso si tratti di materiali lucidi e/o lappati, in quest'ultimo caso, per la pulizia a fuga consolidata, devono essere utilizzati i pulitori consigliati.

PULIZIA ORDINARIA Per la pulizia quotidiana è sufficiente asportare la polvere con un panno asciutto, lavare la superficie con acqua e detersivo neutro diluito in essa secondo le istruzioni d'uso, utilizzando uno straccio umido che andrà sciacquato spesso nella soluzione. Nel tempo, l'utilizzo di acqua sporca, prodotti lucidanti o eccesso di detersivi può formare una patina invisibile causa di aloni e macchie. Confermiamo che i prodotti delle Ceramiche Polis SpA sono stabili e continuamente controllati. L'uso corretto e un trattamento normale non causerà difetti.

Infine ricordiamo di non usare mai smacchiatori di tipo antiruggine o spray perché spesso contengono acido fluoridrico: il danno che provocherà sarà irreparabile in quanto non esiste pavimento, nostro o di altri, resistente a tale acido.

PULIZIA STRAORDINARIA In caso di macchie particolari e/o particolarmente tenaci, è consigliabile l'uso di detersivi specifici (vedi tabella seguente). Inoltre non va dimenticato che la rimozione di qualsiasi tipo di macchia è più agevole se rimossa quando questa è ancora fresca.

SMALTIMENTO DEL PRODOTTO La selezione dei materiali da costruzione in funzione della loro durata è un elemento fondamentale per la sostenibilità ambientale di un edificio. Infatti un materiale con un ciclo di vita più lungo, con la stessa funzione d'uso di un altro, determina un impatto ambientale minore.

I prodotti **POLIS MANIFATTURE CERAMICHE SPA**, se correttamente installati e mantenuti, possono durare quanto l'edificio in cui sono stati collocati. Inoltre alla fine del ciclo di vita di tali prodotti, i residui derivanti dalla loro demolizione non richiedono particolari trattamenti poiché, in virtù dell'elevata inerzia chimica, non rilasciano sostanze nell'ambiente. Il materiale così generato dovrà essere recuperato o smaltito nel rispetto delle normative nazionali e locali vigenti.

Here below is a list of basic recommendations for installation. These must obviously be completed by the experience of qualified fitters in order to obtain a finished effect complying with 'rules of the trade'.

The following operations are recommended during installation:

- 1) **Place tiles of several boxes on the floor to check out the overall effect. Install by taking and mixing tiles from different boxes.**
- 2) **Never immerse tiles in water before installation.**
- 3) **After installation, tap the tiles to eliminate any air bubbles in the adhesive you have used.**
- 4) **Do not use markers on the tile surface.**
- 5) **For large sizes, you must adopt the double-spreading technique (i.e. spread adhesive both on the bottom face of the tile and on the floor).**
- 6) **For detailed information, refer to official publications. You can find these on the following web site, for instance: www.confindustriaceramica.it ("Focus on tiles...Installation")**

GROUTING Apply grout to floors 24/48 hours after installation.

Joints between tiles must be perfectly clean. Apply grout to small portions of surface (4 or 5 m²) at a time and wash thoroughly with water. We recommend use of a grout with the same tone as the tile.

JOINT BETWEEN TILES The width of a joint depends on the size of a tile and on the intended use of the floor. As a general rule, we recommend a 3 mm joint. If material is rectified, the joint must be at least 2 mm wide. When installing patterns with different sizes, the joint must be 4 to 5 mm wide. "Straight-forward layout" installation requires special attention in combining and levelling the single pieces so as to reduce the differences in flatness that may be present. Small differences in flatness are typical of "straight-forward layout" installation and, in any case, do not compromise the final result. It is recommended to "offset" tiles by one quarter of their length at the most. For all exterior floors, installation should be "open-joint" with joints having a width of 5 mm. Open-joint installation is the best way to prevent the risks relating to high thermal stress and hygrometric shrinkage, which are typical of tiles installed outdoors.

CLEANING AFTER INSTALLATION We would like to remind you that all products of POLIS SPA go subject to the stain-resistance tests of the EN 14411 standard.

After installation, any dust and, in particular, residues of adhesive must be removed as rapidly as possible. For this operation, do not use paste, sponges or abrasives detergents and substances. After using acid or basic solutions (see the instructions on the pack for information about dilution and test the detergent on a small, hidden portion of surface before using it), if this is strictly necessary, rinse with care until rinsing water is clean, and then dry. This operation must be performed with special care so as to maintain the beauty and properties of the material and facilitate routine cleaning during normal use of the product. After these preliminary operations, clean your floor with care, especially if the tiles are glossy and/or lapped. In the latter case, never use acid-based detergents for cleaning.

ROUTINE CLEANING As far as daily cleaning is concerned, remove dust with a dry cloth, wash with water and a neutral detergent (follow the maker's instructions) using a moist cloth that must be frequently rinsed in the solution. The use of dirty water, gloss-enhancers or too much detergent may cause a film to form on the surface, which causes stains and marks. We confirm that the products of Ceramiche Polis SpA are stable and continuously checked. Correct use and proper care will prevent defects.

For cleaning, never use stain removers of the rust-proofing or spray type as they contain hydrofluoric acid: resulting damage will be irreparable since there is no tile available, either manufactured by us or by others, that resists this acid.

EXTRA-DUTY CLEANING In the event of specific stains and/or deep-down dirt, use special detergents (see table below). Remember that stains are easier to remove if they are still "fresh".

DISPOSAL OF THE PRODUCT The choice of building materials on the basis of their service life contributes to the environmental sustainability of a building. Material with a longer lifecycle, having the same intended use as material with a shorter lifecycle, results in a lower environmental impact. Upon condition that they are correctly installed and maintained, products of POLIS MANIFATTURE CERAMICHE SPA can last as long as the building in which they have been installed. At the end of their lifecycle, residues resulting from demolition call for no particular treatment since, due to their chemical inertia, they do not release harmful substances into the environment. Material must be recycled or disposed of in accordance to the national and local rules and standards in force.

Nous vous proposons ci-après une liste de conseils non exhaustifs pour la pose. Ces indications devront bien sûr être accompagnées de l'expérience de poseurs qualifiés pour obtenir une pose dans les règles de l'art.

Il est conseillé d'exécuter les opérations suivantes durant la pose:

- 1) Poser au sol quelques boîtes de matériel pour contrôler l'effet d'ensemble; poser le produit en le prélevant de différentes boîtes.
- 2) Ne pas plonger le matériel dans l'eau avant la pose.
- 3) Taper sur les carreaux jusqu'à l'élimination totale des bulles d'air présentes dans la colle.
- 4) Ne pas marquer la surface avec des feutres.
- 5) Pour de grands formats et les poses en extérieur, il est nécessaire d'effectuer le double encollage.
- 6) Pour un traitement complet, se référer aux publications officielles. Vous pouvez trouver un exemple sur le site: www.confindustriaceramica.it (« A propos de carreaux...La pose »)

STUCAGE Effectuer le stucage du sol 24/48 heures après la pose, les joints inter-carreaux doivent être parfaitement propres. Effectuer le stucage de petites portions de surfaces à la fois (4/5 m²) et laver soigneusement à l'eau. Il est conseillé d'utiliser une couleur de stuc dans le même ton que celle du matériel.

JOINTS INTER-CARREAUX La largeur des joints inter-carreaux varie en fonction des dimensions des carreaux et de l'utilisation du sol. Il est généralement conseillé de prévoir pour la pose des joints inter-carreaux de 3 mm. En cas de matériel rectifié, ces joints doivent être d'au moins 2 mm. En cas de pose de formats différents, il est nécessaire de prévoir des joints inter-carreaux de 4 à 5 mm. Pour le carrelage à joints contrariés, il faut particulièrement soigner le nivellement et la juxtaposition des carreaux en réduisant les éventuelles différences de planéité. Même si de légères différences de planéité sont inévitables dans la pose du carrelage à joints contrariés, celles-ci ne compromettent pas le bon résultat final. Il est donc conseillé de décaler les carreaux d'1/4 maximum de leur longueur. Pour la pose de tous les carrelages en extérieur, il conviendrait d'adopter des joints inter-carreaux d'une largeur de 5 mm. Cette pose est la solution la plus efficace pour prévenir les risques associés aux fortes contraintes thermiques et hygrométriques auxquelles sont soumis les carreaux en extérieur.

NETTOYAGE APRES LA POSE Nous tenons à préciser que les produits POLIS SPA sont constamment soumis à tous les tests de résistance aux taches prévus par les normes EN 14411. Après la pose, il est nécessaire d'éliminer au plus vite la poussière présente sur les carreaux et surtout les résidus de colle. Pour ce faire, il est conseillé de ne pas utiliser de produits abrasifs sous forme de pâtes, d'éponges, de détergents, etc. Si l'utilisation de détergents à base acide ou basique devait s'avérer nécessaire (pour la concentration consulter le mode d'emploi du détergent ou essayer le produit sur une petite portion cachée du carrelage avant de l'utiliser sur toute la surface), il est recommandé de bien rincer jusqu'à ce que l'eau de nettoyage soit limpide, et de laisser sécher. Cette opération doit être exécutée avec soin pour garantir la qualité de l'esthétique et des performances du matériel, et pour faciliter le nettoyage courant qui sera effectué durant l'utilisation normale du produit. Au terme de ces procédures, il est conseillé de bien protéger le carrelage, surtout en présence de carreaux brillants et/ou polis. Dans ce dernier cas, il ne faut pas utiliser de produits à base acide.

NETTOYAGE COURANT Pour le nettoyage quotidien, il suffit d'éliminer la poussière à l'aide d'un chiffon sec, de laver la surface avec un détergent neutre dilué dans de l'eau, selon les proportions indiquées sur le mode d'emploi, au moyen d'une serpillière qu'il faudra souvent rincer dans la solution. L'utilisation d'eau sale, de cires ou de trop fortes concentrations de détergents peut former petit à petit une patine invisible qui provoque des auréoles et des taches. Nous confirmons que les produits de Ceramiche Polis SpA sont stables et constamment contrôlés. L'utilisation correcte et un traitement normal ne provoqueront aucun défaut. Nous vous rappelons enfin de ne jamais utiliser de produits détachants du genre antirouille ou spray du fait qu'ils contiennent souvent de l'acide fluorhydrique : le dommage provoqué sera irréparable étant donné qu'il n'existe sur le marché aucun carrelage en mesure de résister à cet acide.

NETTOYAGE CURATIF En cas de taches particulières et/ou particulièrement difficiles, il est conseillé d'utiliser des détergents spécifiques (voir tableau suivant). Ne pas oublier non plus que l'élimination des taches, quelles qu'elles soient, est plus facile lorsque celle-ci est encore fraîche.

ÉLIMINATION DU PRODUIT La sélection des matériaux de construction en fonction de leur durée est un élément fondamental pour la durabilité environnementale d'un édifice. Un matériau avec un cycle de vie plus long, et la même fonctionnalité qu'un autre, détermine en effet un impact environnemental plus faible. En cas d'installation et d'entretien corrects, les produits POLIS MANIFATTURE CERAMICHE SPA peuvent durer aussi longtemps que l'édifice dans lequel ils ont été posés. En outre, à la fin du cycle de vie de ces produits, les résidus dérivant de leur démolition ne requièrent aucun traitement particulier étant donné qu'ils ne dégagent pas de substances dans l'environnement du fait de la forte inertie chimique. Le matériel ainsi généré devra être récupéré ou éliminé dans le respect des normes nationales et locales en vigueur.

Nachfolgend können Sie eine Liste mit nicht exhaustiven Ratschlägen zum Verlegen finden, selbstverständlich müssen diese Hinweise mit der Erfahrung von qualifizierten Fliesenlegern begleitet werden, um eine kunstgerechte Verlegung vorzunehmen.

Beim Verlegen sollten die folgenden Operationen ausgeführt werden:

- 1) Einige Schachteln mit Material auf den Boden stellen, um die Gesamtwirkung zu kontrollieren; bei der Verlegung die Fliesen aus verschiedenen Kartons entnehmen.
- 2) Das Material vor dem Verlegen nicht ins Wasser tauchen.
- 3) Solange auf die Fliesen klopfen bis die Luftblasen im Leim vollständig verschwunden sind.
- 4) Die Oberflächen nicht mit Filzstiften bezeichnen.
- 5) Bei großen Formaten und Verlegung in Außenbereichen muss ein zweifaches Kleberauftragen vorgenommen werden.
- 6) Für eine komplette Behandlung wird auf offizielle Veröffentlichungen verwiesen, ein Beispiel können Sie in der folgenden Website finden: www.confindustriaceramica.it ("A propos Fliesen ... Das Verlegen")

VERSPACHTELUNG Den Boden 24/48 Stunden nach dem Verlegen verspachteln, die Fugen müssen absolut sauber sein. Jeweils kleine Flächen von 4/5 qm verspachteln und sorgfältig mit Wasser reinigen. Zum Verspachteln empfehlen wir eine Farbe im gleichen Farbton des Materials.

FUGE Die Breite der Fuge kann je nach Abmessungen der Fliesen und der Gebrauchsbestimmung des Bodens variieren, im Allgemeinen wird eine Fuge von 3 mm empfohlen. Im spezifischen Fall von geschliffenem Material kann die Fuge mindestens 2 mm betragen. Beim Verlegen von verschiedenen zusammengefügt Formaten ist eine Fuge von 4 bis 5 mm erforderlich. Bei sogenanntem "laufendem" Fußbodenbelag muss beim Egalisieren und dem Zusammenführen der einzelnen Teile besonders sorgfältig vorgegangen werden, damit so die Unebenheiten vermindert werden, die eventuell auftreten könnten. Kleine Unebenheiten sind beim "laufenden" Verlegen unvermeidlich und auf jeden Fall beeinträchtigen sie das gute Endergebnis nicht, es ist also empfehlenswert die Fliesen nicht mehr als ¼ ihrer Länge zu verschieben. Für die ganzen Fußbodenbeläge in Außenbereichen sollte immer die Verlegung mit offener Fuge mit 5 mm Weite spezifiziert werden.

Das Verlegen mit offener Fuge ist die wirksamste Methode zur Verhütung von den Gefahren, die mit starken thermischen und hygrometrischen Belastungen der Fliesen in Außenbereichen verbunden sind.

NACHVERLEGUNGS-REINIGUNG Wir möchten hier betonen, dass die Produkte POLIS SPA fortlaufend allen in der Norm EN 14411 vorgesehenen Prüfungen auf Fleckenresistenz unterzogen werden.

Nach Verlegung muss das Material umgehend vom Staub und besonders von den nach der Bearbeitung und der Verlegung gebliebenen Kleberresten gereinigt werden. Für diesen Vorgang sollten keine Pasten, Schwämme, Reinigungsmittel oder abrasive Mittel allgemein verwendet werden. Wenn immer der Gebrauch von Reinigungsmitteln auf saurer oder basischer Grundlage unumgänglich ist (wegen der Konzentration die Gebrauchsanweisungen des Reinigungsmittel lesen oder das Produkt an einer versteckten Ecke des Bodens testen), muss unbedingt gut nachgespült werden, bis das verwendete Wasser klar bleibt; anschließend den Boden trocknen. Bei dieser Operation ist es von wesentlicher Bedeutung, dass sie sorgfältig ausgeführt wird, um die ästhetische Qualität und Leistungsfähigkeit des Materials zu gewährleisten und die regelmäßige Reinigung zu erleichtern, die beim Normalgebrauch des Produkts erfolgt. Nach diesen Prozeduren empfiehlt sich ein sorgfältiger Schutz des Bodens, besonders dann, wenn es sich um glänzende und/oder glatte Materialien handelt, im letzteren Fall dürfen für die Reinigung keine Produkte auf saurer Basis verwendet werden.

REGELMÄSSIGE REINIGUNG Für die tägliche Reinigung ist es ausreichend, wenn der Staub mit einem trockenen Lappen entfernt wird, die Fläche mit Wasser und einem den Gebrauchsanweisungen entsprechend darin verdünntem neutralen Reinigungsmittel reinigen, dazu einen feuchten Lappen verwenden, der oft in der Lösung ausgespült werden muss. Auf die Dauer kann der Gebrauch von schmutzigem Wasser, Poliermitteln oder zu vielen Reinigungsmitteln eine unsichtbare Schicht bilden, die die Ursache zur Bildung von Rändern und Flecken wird. Wir bestätigen, dass die Produkte von Ceramiche Polis SpA stabil sind und beständig kontrolliert werden. Der korrekte Gebrauch und eine normale Behandlung verursachen keine Mängel. Und schließlich erinnern wir Sie daran, dass niemals Fleckenentferner wie Rostschutzmittel oder Spray verwendet werden dürfen, die Fluorwasserstoffsäure enthalten: der Schaden, den sie verursachen, ist irreparabel, da es keinen Fußboden von uns oder von anderen Herstellern gibt, der dieser Säure widersteht.

SONDERREINIGUNG Bei besonderen und/oder besonders hartnäckigen Flecken empfiehlt sich der Gebrauch von spezifischen Reinigungsmitteln (siehe folgende Tabelle). Außerdem darf nicht vergessen werden, dass das Entfernen jeder Art von Flecken leichter ist, wenn diese noch frisch beseitigt werden.

ENTSORGUNG DES PRODUKTS Die Wahl der Baumaterialien auf Grund ihrer Lebensdauer ist ein wesentliches Element für die Umweltvertretbarkeit eines Gebäudes. Denn ein Material mit einem längeren Lebenszyklus, dessen Gebrauchsfunktion der des anderen Materials entspricht, hat geringere Auswirkungen auf die Umwelt. Wenn die Produkte POLIS MANIFATTURE CERAMICHE SPA korrekt installiert und gepflegt werden, können sie die gleiche Lebensdauer haben wie das Gebäude, in dem sie sich befinden. Außerdem machen am Ende des Lebenszyklus dieser Produkte die durch ihren Abbau entstehenden Rückstände keine besonderen Behandlungen erforderlich, da sie dank der hohen chemischen Trägheit keine Substanzen an die Umwelt abgeben. Das so erzeugte Material muss unter Einhaltung der geltenden nationalen und lokalen Vorschriften rückgewonnen oder entsorgt werden.

TIPO DI MACCHIA

Type of Stain
Type de tache
Maschinentyp

DETERGENTE GEAL

Geal detergent
Détergent Geal
Fila reinigungsmittel

**DETERGENTI GENERICI**

Standard detergents
Détergents généraux
Allgemeine reinigungsmittel

PULIZIA DOPO CONSOLIDAMENTO FUGANTI

CEMENTIZI ADDITIVATI
clean after the cement-based grout with additives has hardened
nettoyage après consolidation des joints de ciment avec additifs
Reinigung nach der Verfestigung von Fugenmassen auf Zementbasis mit Zusatzstoffen

SOLVACID

DETERGENTE SPECIFICO A BASE MISTA
Specific mixed-based detergent
Détergent spécifique à base mixte
Spezifischer Reiniger auf gemischter Basis

PULIZIA DOPO CONSOLIDAMENTO FUGANTI EPOSSIDICI

Clean after the epoxy-based grout has hardened
nettoyage après consolidation des joints époxy
Reinigung nach der Verfestigung von Epoxy-Fugenmassen

EPOSOLV

DETERGENTE SPECIFICO A BASE MISTA
Specific mixed-based detergent
Détergent spécifique à base mixte
Spezifischer Reiniger auf gemischter Basis

MANUTENZIONE ORDINARIA

Daily care
Entretien journalier
Tägliche Pflege

BEL GRES

DETERGENTE NEUTRO
Neutral detergent
Détergent neutre
Neutralreiniger

GRASSI VEGETALI O ANIMALI

Vegetable Or Animal Fats
Graisses végétales ou animales
Pflanzen- oder Tierfette

DETERFLASH

DETERGENTE A BASE ALCALINA
Alkaline
Détergent à base alcaline
Reinigungsmittel mit alkalischer Base

BIRRA

Beer
Bière
Bier

DETERFLASH

DETERGENTE A BASE ALCALINA
Alkaline
Détergent à base alcaline
Reinigungsmittel mit alkalischer Base

CAFFÈ

Coffee
Café
Kaffee

DETERFLASH

DETERGENTE A BASE ALCALINA
Alkaline
Détergent à base alcaline
Reinigungsmittel mit alkalischer Base

VINO

Wine
Vin
Wein

DETERFLASH

DETERGENTE A BASE ALCALINA
Alkaline
Détergent à base alcaline
Reinigungsmittel mit alkalischer Base

COCA COLA

Coca-Cola
Coca Cola
Coca Cola

DETERFLASH

DETERGENTE A BASE ALCALINA
Alkaline
Détergent à base alcaline
Reinigungsmittel mit alkalischer Base

VERNICE

Paint
Peinture
Lack

SOLVACID

DETERGENTE SPECIFICO A BASE MISTA
Specific mixed-based detergent
Détergent spécifique à base mixte
Spezifischer Reiniger auf gemischter Basis

CHEWING GUM*

Chewing-Gum
Chewing Gum
Kaugummi

DETERFLASH

DETERGENTE A BASE ALCALINA
Alkaline
Détergent à base alcaline
Reinigungsmittel mit alkalischer Base

COLLA*

Glue
Colle
Kleber

SOLVACID

DETERGENTE SPECIFICO A BASE MISTA
Specific mixed-based detergent
Détergent spécifique à base mixte
Spezifischer Reiniger auf gemischter Basis

NICOTINA

Nicotine
Nicotine
Nikotin

DETERFLASH

DETERGENTE A BASE ALCALINA
Alkaline
Détergent à base alcaline
Reinigungsmittel mit alkalischer Base

RESIDUI ORGANICI

Organic residue
Résidus organiques
organischen Rückständen

DETERFLASH

DETERGENTE A BASE ALCALINA
Alkaline
Détergent à base alcaline
Reinigungsmittel mit alkalischer Base

TIPO DI MACCHIA

Type of Stain
Type de tache
Maschinentyp

DETERGENTE GEAL

Geal detergent
Détergent Geal
Fila reinigungsmittel

**DETERGENTI GENERICI**

Standard detergents
Détergents généraux
Allgemeine reinigungsmittel

GRAFFITI

Graphite
Graffiti
Graffiti

PRODOTTO SPECIFICO, rivolgersi al Servizio di assistenza Tecnica Bel Chimica +39 0574 75 03 65
Specific product. Contact the Technical Support Dept of Bel Chimica +39 0574 75 03 65
Produit spécifique, s'adresser au Service d'Assistance technique Bel Chimica +39 0574 75 03 65
Spezifisches Produkt, wenden Sie sich bitte an den Technischen Kundenservice von Bel Chimica +39 0574 75 03 65

PNEUMATICI*

Tyre Marks
Pneus
Gummireifen

DETERFLASH

DETERGENTE A BASE ALCALINA
Alkaline
Détergent à base alcaline
Reinigungsmittel mit alkalischer Base

PENNARELLO/INCHIOSTRO*

Markers/Ink
Feutre/Encre
Filzstift/Tinte

SOLVACID

DETERGENTE SPECIFICO A BASE MISTA
Specific mixed-based detergent
Détergent spécifique à base mixte
Spezifischer Reiniger auf gemischter Basis

TINTURA PER CAPELLI*

Hair Dye
Teinture pour cheveux
Haarfarbe

DETERFLASH

DETERGENTE A BASE ALCALINA
Alkaline
Détergent à base alcaline
Reinigungsmittel mit alkalischer Base

RESIDUI DI SCOTCH*

Residues Of Adhesive Tape
Résidus de Scotch
Tesafilemreste

SOLVACID

DETERGENTE SPECIFICO A BASE MISTA
Specific mixed-based detergent
Détergent spécifique à base mixte
Spezifischer Reiniger auf gemischter Basis

RUGGINE*

Rust
Rouille
Rost

CERAMIK

DECALCARIZZANTE SELETTIVO
Selected descalers
Détartrant
Entkalker

CEMENTO

Cement
Ciment
Zement

CERAMIK

DECALCARIZZANTE SELETTIVO
Selected descalers
Détartrant
Entkalker

CALCARE

Lime
Calcaire
Kalkstein

CERAMIK

DECALCARIZZANTE SELETTIVO
Selected descalers
Détartrant
Entkalker

OSSIDAZIONI*

Oxidation
Oxydation
Oxidation

CERAMIK

DECALCARIZZANTE SELETTIVO
Selected descalers
Détartrant
Entkalker

BITUME*

Bitumen
Bitume
Bitumen

DETERFLASH

DETERGENTE A BASE ALCALINA
Alkaline
Détergent à base alcaline
Reinigungsmittel mit alkalischer Base

CERA DA TRATTAMENTO

Wax
Cire
Wachs

DETERFLASH

DETERGENTE A BASE ALCALINA
Alkaline
Détergent à base alcaline
Reinigungsmittel mit alkalischer Base

FUGA SPORCA

Dirty Joints
Joint inter-carreaux sale
Schmutzige Fuge

FUGA PULITA

DETERGENTE A BASE ALCALINA
Alkaline
Détergent à base alcaline
Reinigungsmittel mit alkalischer Base

* Si consiglia di eseguire test preliminare con il prodotto puro oppure consultare il Servizio Assistenza Tecnica GEAL: sat@geal-chim.it

* Perform a preliminary test using the product undiluted or contact the Technical Support Dept of GEAL: sat@geal-chim.it

* Il est conseillé de tester préliminairement le produit pur ou de consulter le Service d'Assistance technique GEAL: sat@geal-chim.it

* Es wird empfohlen, vorher mit dem reinen Produkt einen Test durchzuführen oder den Technischen Kundendienst GEAL zu Rate zu ziehen: sat@geal-chim.it

Esempi di Posa

laying patterns :: exemple de pose :: verlegungsbeispiele

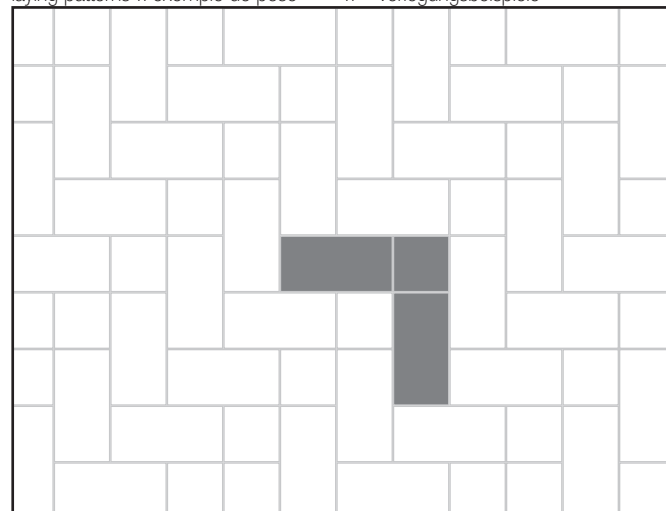

1

17x34: **80,0%** . 17x17: **20,0%**
30x60: **80,0%** . 30x30: **20,0%**

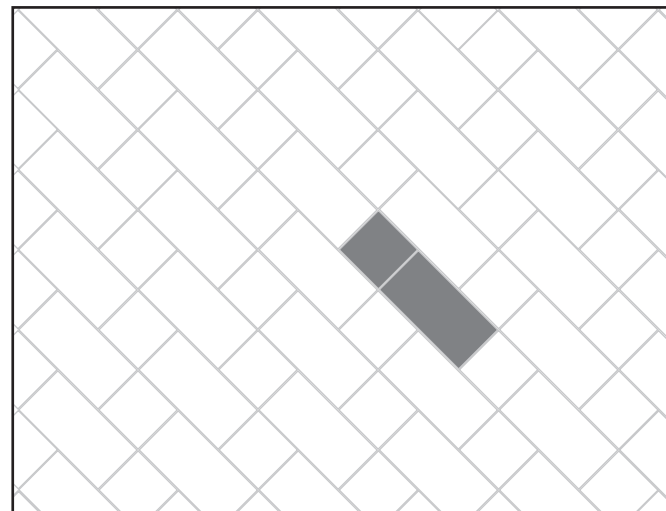

2

17x34: **66,6%** . 17x17: **33,4%**
30x60: **66,6%** . 30x30: **33,4%**

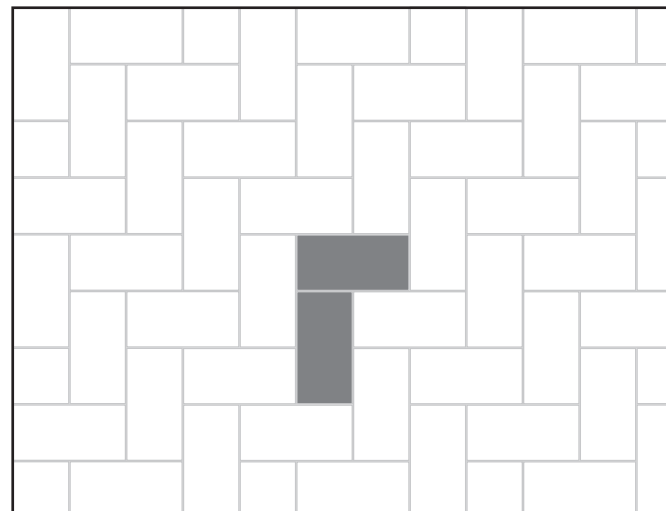

3

45x90: **100,0%** . 30x60: **100,0%** . 17x34: **100,0%**

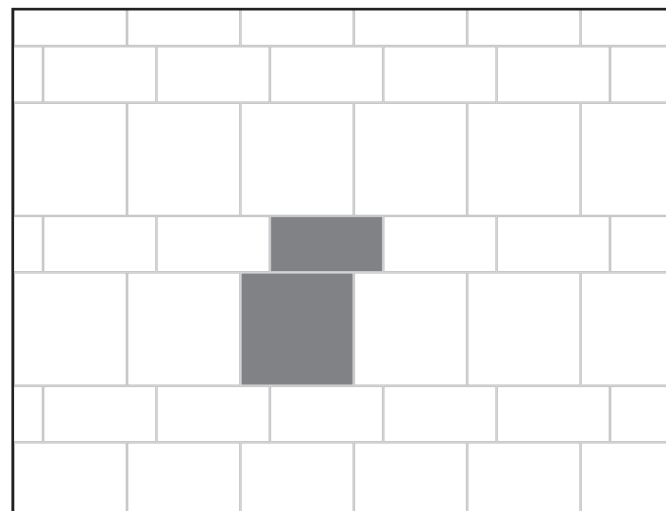

4

34x34: **66,6%** . 17x34: **33,4%**
60x60: **66,6%** . 30x60: **33,4%**

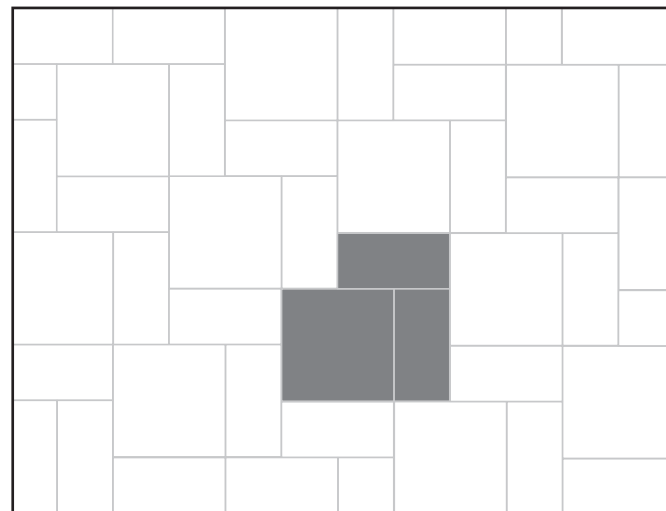

5

45x90: **50,0%** . 90x90: **50,0%**
30x60: **50,0%** . 60x60: **50,0%**

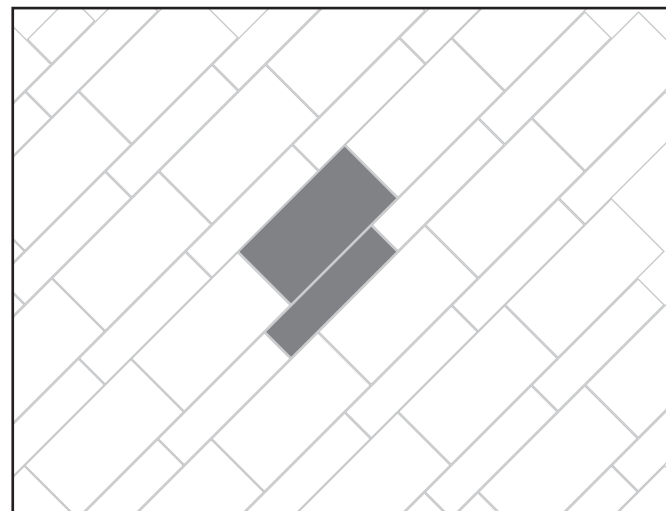

6

45x90: **66,6%** . 22,5x90: **33,4%**

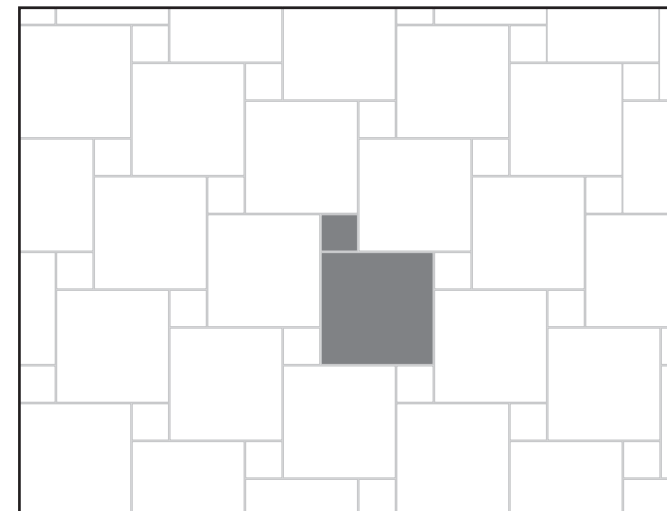

7

60x60: **90,0%** . 20x20: **10,0%**

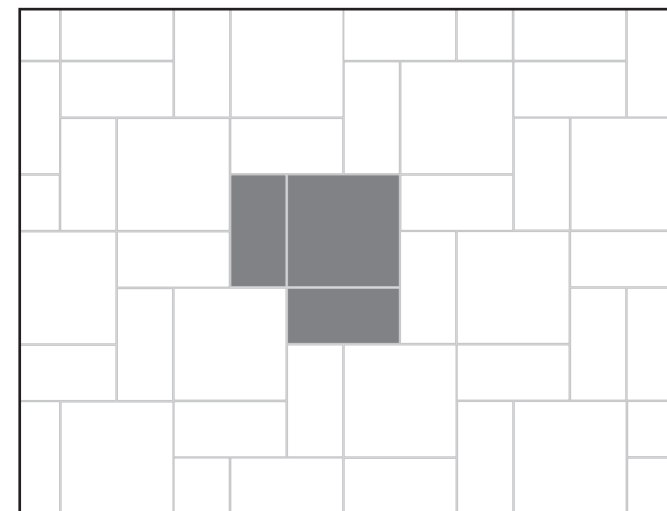

11

33x33: **50,0%** . 16,5x33: **50,0%**
60x60: **50,0%** . 30x60: **50,0%**

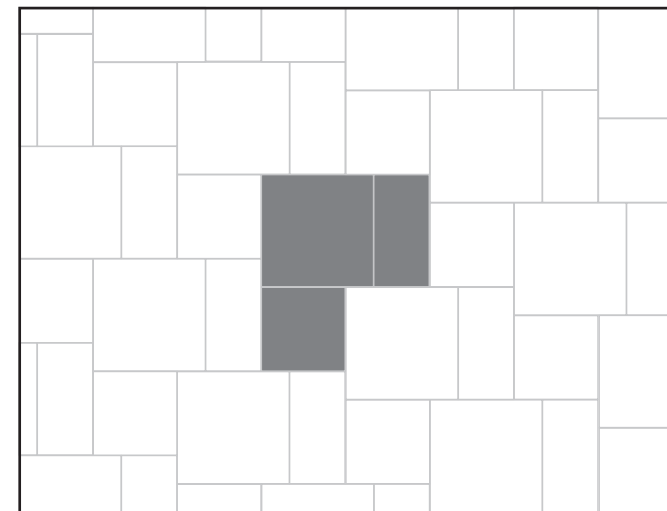

13

45x45: **27,5%** . 30x60: **24,0%** . 60x60: **48,5%**

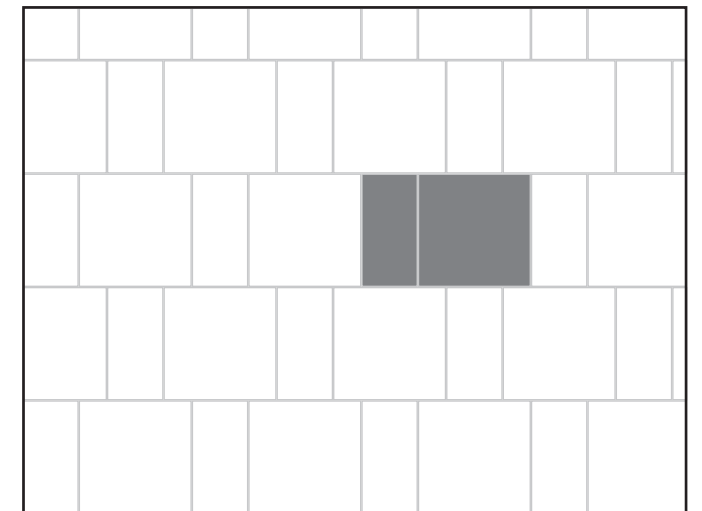

10

33x33: **66,6%** . 16,5x33: **33,4%**
60x60: **66,6%** . 30x60: **33,4%**
90x90: **66,6%** . 45x90: **33,4%**

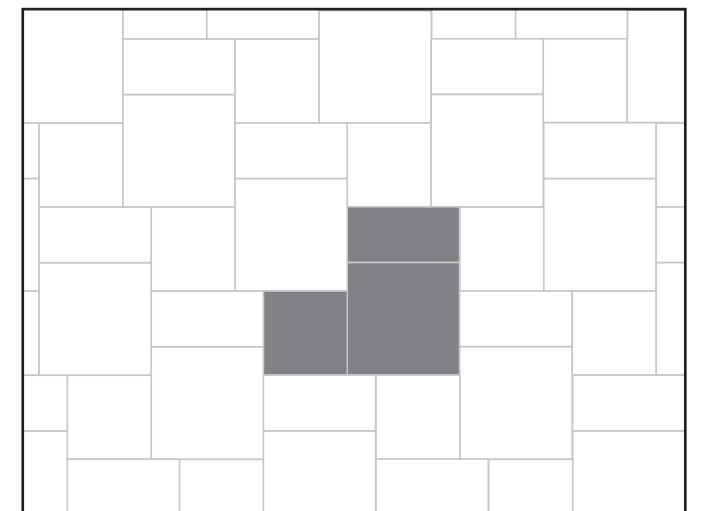

12

45x45: **27,3%** . 30x60: **24,2%** . 60x60: **48,5%**

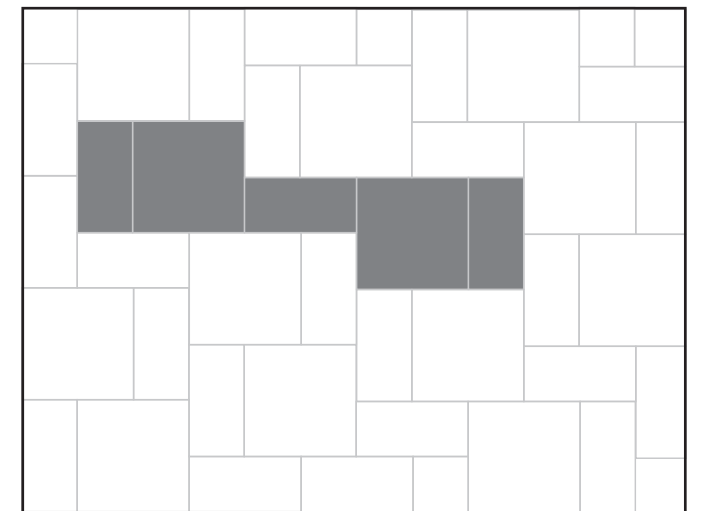

15

45x90: **43,0%** . 90x90: **57,0%**
30x60: **43,0%** . 60x60: **57,0%**

Esempi di Posa

laying patterns :: exemple de pose :: verlegungsbeispiele

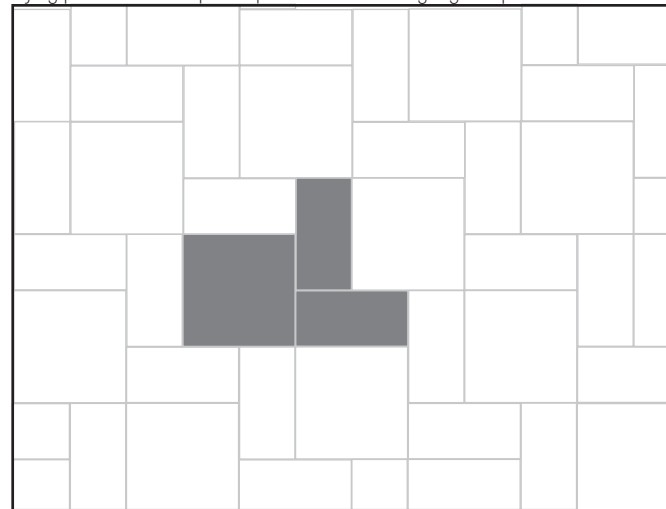

16

45x90: 50,0% . 90x90: 50,0%
30x60: 50,0% . 60x60: 50,0%

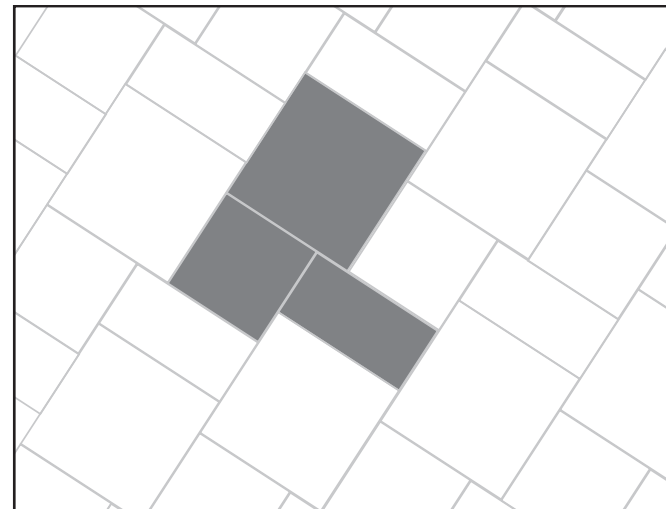

19

60x60: 22,8% . 45x90: 25,7% . 90x90: 51,5%

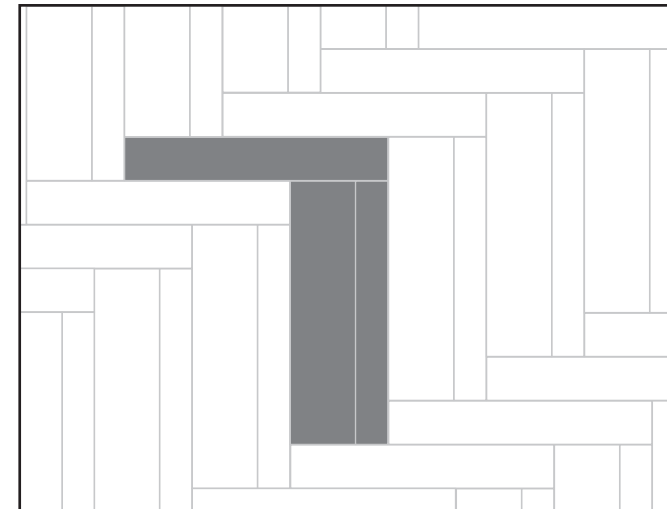

25

30x120: 46,0% . 20x120: 31,0% . 15x120: 23,0%

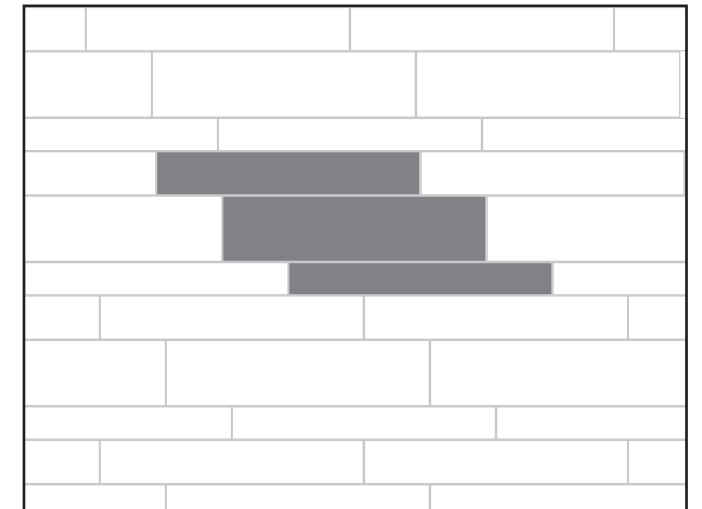

26

30x120: 46,0% . 20x120: 31,0% . 15x120: 23,0%

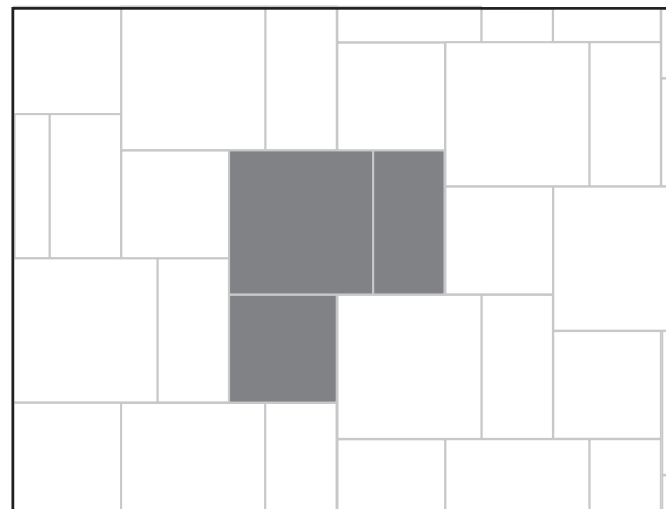

20

60x60: 23,0% . 45x90: 26,0% . 90x90: 51,0%

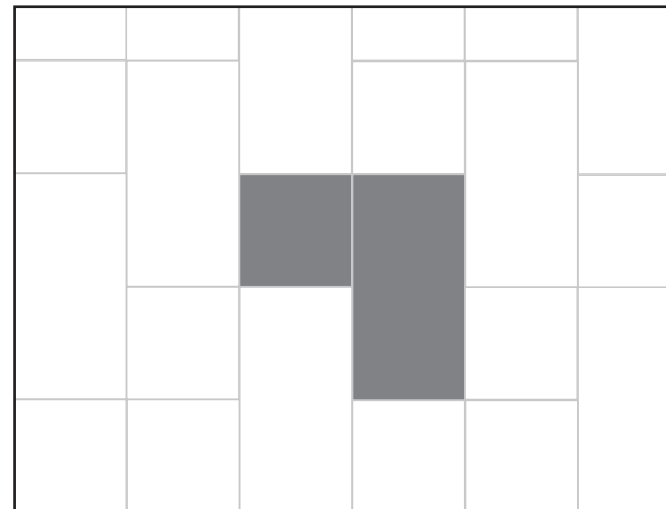

21

60x60: 33,4% . 60x120: 66,6%
45x45: 33,4% . 45x90: 66,6%

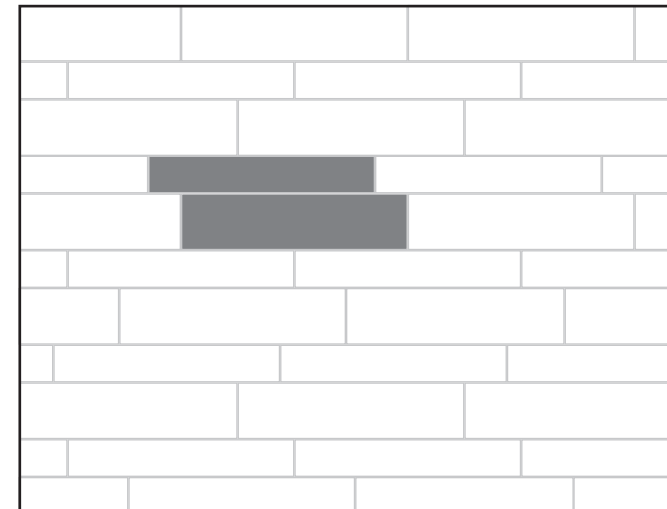

27

22,5x90: 60,0% . 15x90: 40,0%
30x120: 60,0% . 20x120: 40,0%

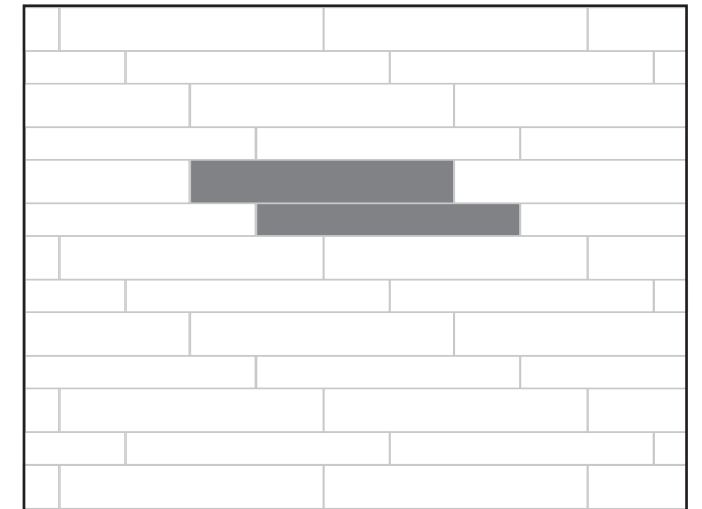

28

20x120: 57,0% . 15x120: 43,0%

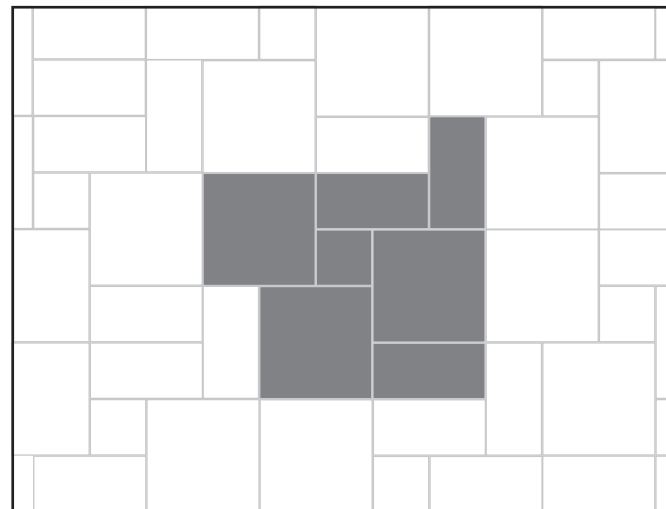

22

60x60: 63,0% . 30x60: 31,5% . 30x30: 5,5%
33x33: 63,0% . 16,5x33: 31,5% . 16,5x16,5: 5,5%

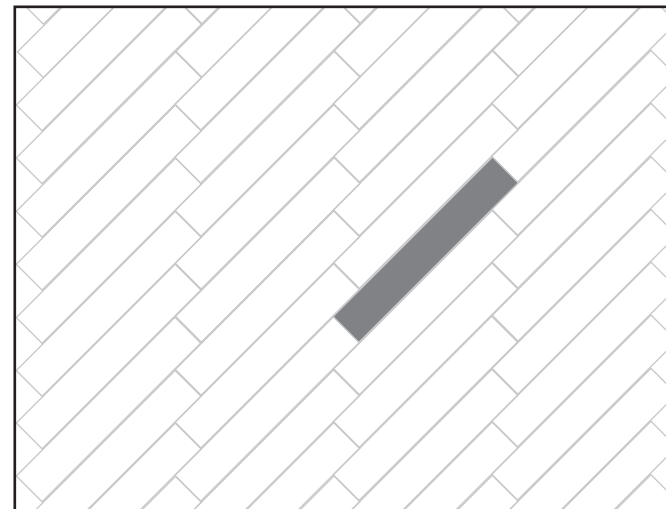

24

20x120: 100,0% . 22,5x90: 100,0%

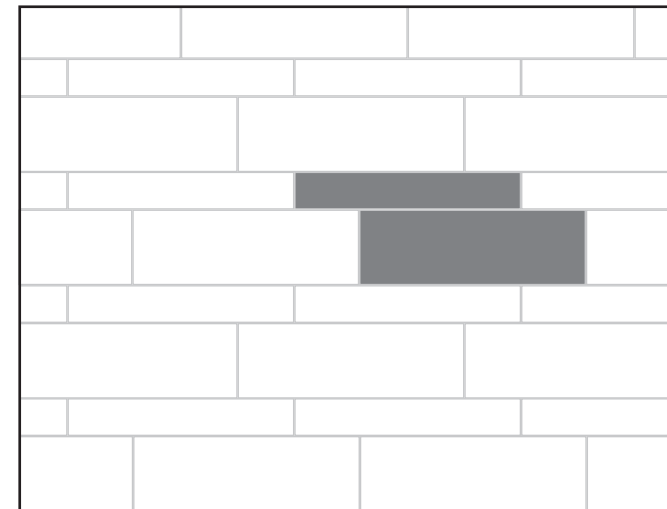

29

30x120: 66,6% . 15x120: 33,4%

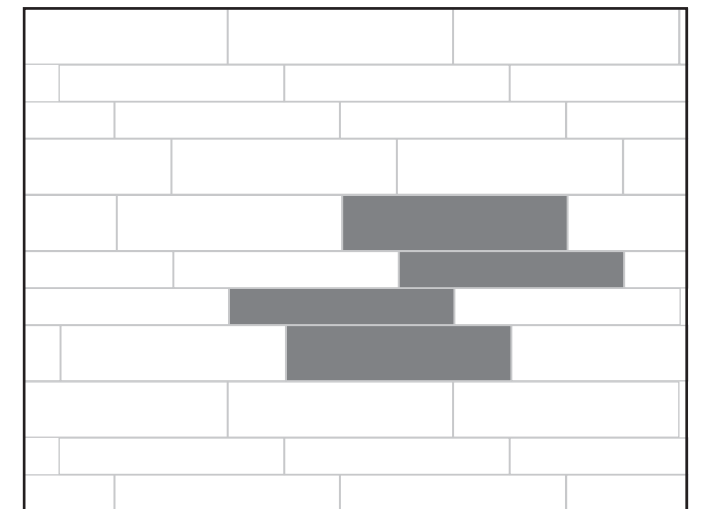

30

22,5x90: 60,0% . 15x90: 40,0%

Esempi di Posa

laying patterns :: exemple de pose :: verlegungsbeispiele

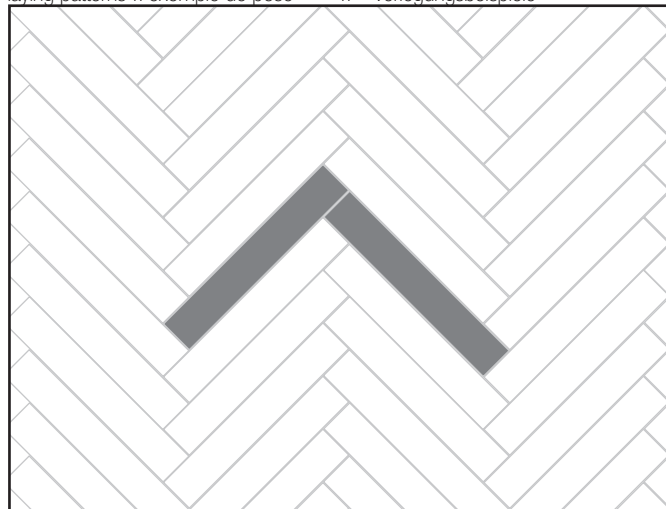

31

22,5x90: **100,0%** . 15x90: **100,0%** . 15x60: **100,0%**

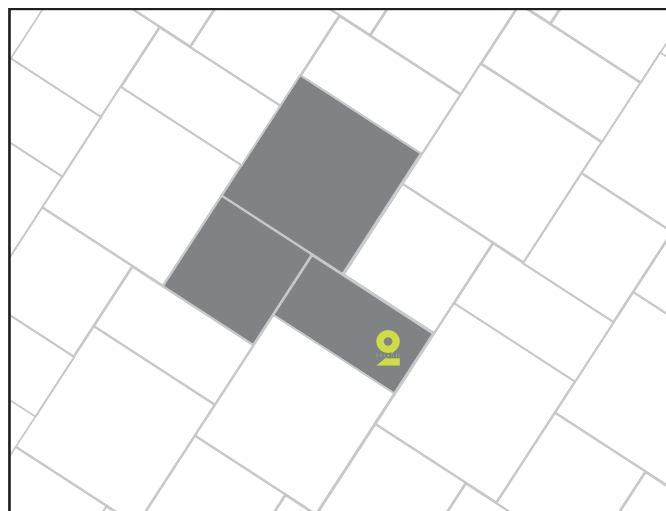

33

2.0 60x60: **22,8%** . 2.0 45x90: **25,7%** . 2.0 90x90: **51,5%**

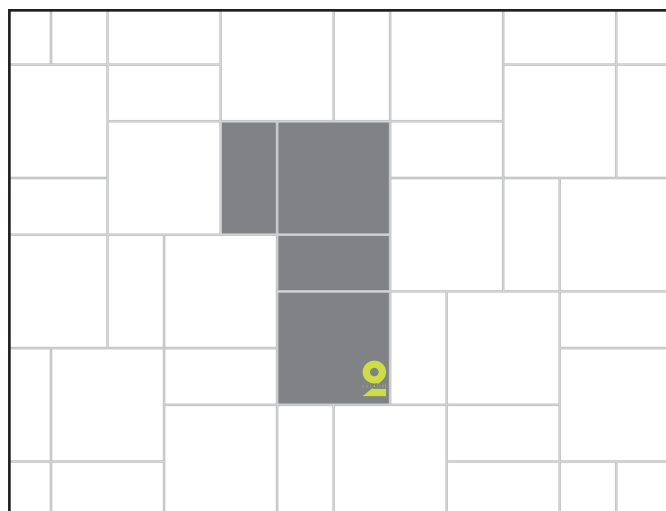

35

2.0 60x60: **66,5%** . 2.0 30x60: **33,5%**

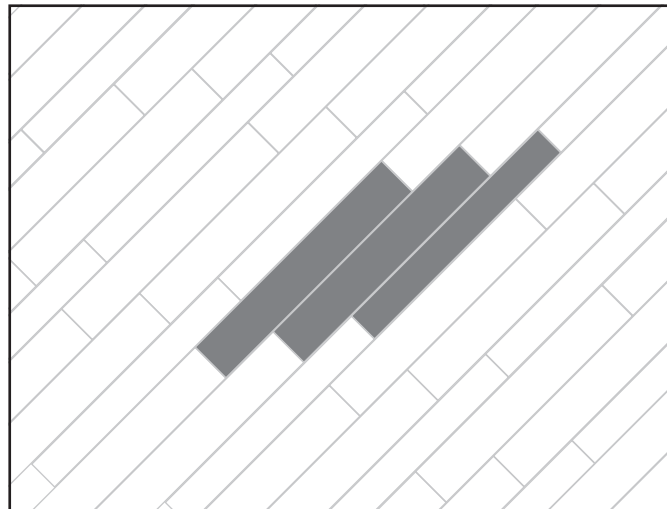

32

20x120: **72,5%** . 15x120: **27,5%**

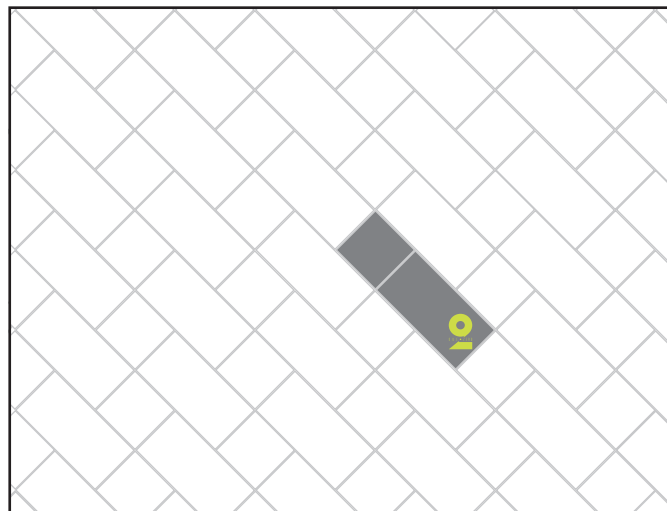

34

2.0 45x90: **66,5%** . 2.0 45x45: **33,5%**

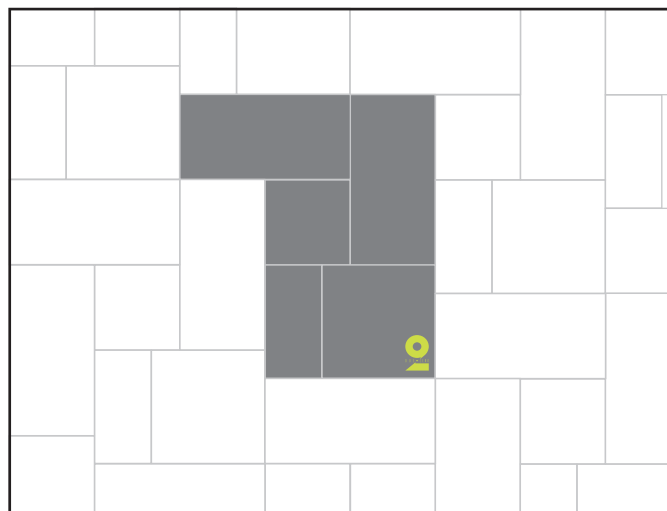

36

2.0 45x90: **52,0%** . 2.0 45x45: **13,0%**
2.0 30x60: **12,0%** . 2.0 60x60: **23,0%**

Italiano

AVVERTENZE IMPORTANTI

Il presente listino sostituisce e annulla i precedenti.
I prezzi del presente listino si intendono FRANCO FABBRICA.
L'imballo in scatole di cartone è compreso nel prezzo.
Tutti gli articoli di questo listino sono venduti esclusivamente a scatole complete.

Salvo diverse disposizioni la validità del presente listino è di un anno dalla data di emissione e in ogni caso subordinato alla variazione dei costi.
Prezzi non comprensivi di IVA.

Condizioni di vendita:

1) Normativa contrattuale. Le presenti condizioni generali, salvo modificazioni o deroghe concordate per iscritto, disciplinano tutti i contratti di vendita fra Polis manifatture ceramiche S.p.A. e l'Acquirente. Le variazioni delle condizioni generali di vendita, le offerte, gli accrediti o gli abbuoni accordati dai nostri agenti o altri intermediari, non sono validi se non accettate per iscritto dalla nostra sede.

2) Oggetto della fornitura. La fornitura comprende solamente i materiali, le prestazioni ed i quantitativi specificati nella nostra conferma d'ordine. Il testo della conferma d'ordine Polis prevarrà in ogni caso sul testo difforme della eventuale offerta o della ordinazione.

3) Conferma d'ordine. Qualora nella conferma d'ordine Polis esistano differenze nei singoli elementi che la compongono rispetto alle intese od alle ordinazioni, l'Acquirente che non abbia contestato per iscritto entro 7gg dalla ricezione della nostra conferma s'intende che l'abbia accettata così come è stata redatta. Il cliente si impegna a comunicare a Polis manifatture ceramiche S.p.A. l'eventuale variazione del luogo di destinazione della merce, se diverso da quello citato nella conferma d'ordine, entro e non oltre il giorno previsto per il ritiro presso Polis, mediante invio, tramite posta, fax o e-mail, dei dati identificativi del destinatario delle merci e del luogo presso il quale dovrà essere effettuata la consegna. In mancanza di tale comunicazione la destinazione originariamente indicata si intende tacitamente confermata.

4) Prezzi. I prezzi indicati sui listini Polis non sono impegnativi: di conseguenza ci riserviamo il diritto di modificarli prima dell'accettazione dell'ordine. I prezzi pattuiti per ogni singola vendita si intendono al netto, per contanti per consegna franco stabilimento, salvo diversa pattuizione scritta. Se fra la data di ordinazione (anche dopo la conferma d'ordine) e quella di consegna si verificassero aumenti nei costi delle materie prime, della manodopera, dei combustibili, nelle spese di produzione, di trasporto ecc., Polis potrà aumentare il prezzo convenuto dandone comunicazione scritta all'Acquirente anche a mezzo fax o posta elettronica. Tuttavia qualora detto prezzo superi del 20% quello convenuto al momento dell'ordinazione, l'Acquirente potrà recedere dal contratto notificandoci per raccomandata tale sua volontà entro il termine perentorio di 10 gg dal ricevimento dell'avviso dell'aumento di prezzo. In difetto, il nuovo prezzo s'intenderà accettato.

5) Consegne. La vendita è sempre franco stabilimento di Polis. La merce viaggia a rischio e pericolo dell'Acquirente ed ogni nostra responsabilità cessa con la consegna al vettore, nei confronti del quale l'Acquirente, effettuate le opportune verifiche, dovrà sporgere eventuali reclami. Le spedizioni, via mare o via terra, concernenti forniture sull'estero, vengono effettuate in base alle condizioni scelte di volta in volta, riportate negli "Incoterms" approvati dalla Camera di Commercio Internazionale.

6) Termini di consegna. I termini di consegna hanno carattere indicativo: eventuali ritardi nelle consegne, interruzioni, sospensioni totali o parziali delle forniture non daranno diritto ad indennizzi o risarcimento danni se non diversamente concordato per iscritto.

7) Campioni. I dati figuranti nei documenti illustrativi di Polis, così come le caratteristiche dei campioni e modelli da quest'ultimo inviati all'Acquirente, hanno carattere di indicazioni approssimative. Questi dati non hanno valore impegnativo se non nella misura in cui siano stati espressamente menzionati come tali nell'offerta o nell'accettazione scritta di Polis.

8) Pagamenti. Le fatture di Polis vengono emesse il giorno della fornitura, salvo che l'acquirente non chieda l'emissione della fattura a fine mese, e devono essere pagate al netto alla scadenza pattuita. Ogni e qualsiasi obbligazione di pagamento tra le parti contraenti deve essere adempiuta presso la sede amministrativa della Polis sita in via Sallustio Crispo 15 - 41123 Modena. Eventuali pagamenti fatti ad agenti, rappresentanti o ausiliari di commercio di Polis non si intendono effettuati finché le relative somme non pervengano a Polis. Il pagamento dovrà essere effettuato, salvo diverso accordo scritto, contestualmente alla consegna, presso l'Istituto bancario indicato di Polis. Qualsiasi ritardo o irregolarità nel pagamento dà a Polis il diritto di sospendere le forniture o di risolvere i contratti in corso, anche se non relativi ai pagamenti in questione, nonché il diritto al risarcimento degli eventuali danni. Polis ha comunque diritto - a decorrere dalla scadenza del pagamento, senza necessità di messa in mora - agli interessi moratori nella misura prevista dal d.lgs. 09/10/2002 n. 231. In caso d'inadempienza, anche solo parziale, gli interessi moratori sull'importo non pagato decorreranno dal giorno della consegna anche se il termine di pagamento era stato convenuto a data successiva. Nessuna contestazione o controversia inerente alla qualità della merce, a vizi o difetti, o a qualsiasi altro aspetto del contratto, sarà efficace e potrà essere presa in considerazione, e così pure nessuna azione potrà essere iniziata se non dopo l'avvenuto integrale pagamento del prezzo (clausola solve et repete). Non è ammessa compensazione con eventuali crediti, comunque insorti, nei confronti di Polis.

9) Garanzie e Reclami. La qualità del materiale ceramico è definita sulla base delle vigenti normative internazionali applicabili alla corrispondente classe di prodotto. Polis garantisce la sola merce fornita in prima scelta. Reclami relativi a merce in scelta differente dalla prima (scelta B, commerciale, seconda, terza, secondaria, stock, etc.) non saranno presi in considerazione, né viene data implicitamente od esplicitamente alcun tipo di garanzia su tali materiali. È fatto obbligo all'Acquirente di verificare la merce in termini di qualità e quantità entro breve tempo dal ricevimento e, in caso di reclamo, darne comunicazione per iscritto entro e non oltre 8 (otto) giorni dal ricevimento stesso pena la decadenza da ogni diritto. Il materiale considerato difettoso dovrà essere tenuto a disposizione di Polis per le verifiche che riterrà opportuno effettuare; ogni ulteriore azione (restituzione, riparazione o altro) dovrà essere da noi preventivamente autorizzata per iscritto. Reclami e richieste di intervento in garanzia dopo la posa in opera non saranno presi in esame nel caso in cui il difetto contestato dovesse risultare palese (es. sbeccate, difetti dimensionali, differenze di tono, ecc.). Si precisa che la prima scelta può contenere piastrelle difettose nel limite del 5% e che la tonalità del materiale fornito può differire dal campione esposto, essendo la ceramica intrinsecamente variabile come aspetto. I reclami imputati a difetti o vizi occulti dovranno essere formalizzati per iscritto entro 8 (otto) giorni dalla scoperta e, in ogni caso, entro un anno dalla consegna, pena la decadenza da ogni diritto alla garanzia e di risarcimento. La comunicazione dovrà contenere, oltre i dati di fatturazione, una precisa descrizione del vizio, un preventivo dei costi di riparazione o modificazione del prodotto; in mancanza di questi dati il reclamo si considera nullo. Qualora il reclamo dovesse risultare infondato l'Acquirente dovrà risarcire Polis di tutte le spese sostenute per l'accertamento (viaggi, perizie, ecc.). L'obbligo di Polis è, in ogni caso, limitato alla sostituzione dei soli pezzi difettosi o alla riparazione, con espressa esclusione di ulteriori diversi indennizzi quali, a titolo indicativo ma non limitativo, per costi di rimozione e sistemazione di mobili, attrezzature, macchinari ecc., mancati guadagni per interruzione o sospensione di attività, disagi, danni indiretti ecc. La presenza di piastrelle difettose non inficia la qualità dell'intera fornitura né comporta l'obbligo della integrale sostituzione. I limiti temporali della durata della garanzia sono quelli stabiliti dal codice civile italiano.

10) Riservato dominio. La vendita della merce viene effettuata con la clausola del riservato dominio; pertanto, nel caso in cui il pagamento, per accordi contrattuali, debba essere effettuato, in tutto o in parte dopo la consegna, i prodotti consegnati restano di proprietà Polis fino all'integrale pagamento del prezzo.

11) Cessione del contratto. L'Acquirente non può cedere la sua posizione nel contratto od in singoli rapporti obbligatori da questo derivanti senza l'accettazione scritta di Polis: anche in tal caso l'Acquirente rimane comunque solidalmente responsabile col cessionario per le obbligazioni cedute. **10) Riservato dominio.** La vendita della merce viene effettuata con la clausola del riservato dominio; pertanto, nel caso in cui il pagamento, per accordi contrattuali, debba essere effettuato, in tutto o in parte dopo la consegna, i prodotti consegnati restano di proprietà Polis fino all'integrale pagamento del prezzo.

12) Proprietà industriale. Polis è titolare e legittimo detentore di esclusive relative ai marchi, a disegni e brevetti di invenzione.

13) Legge del contratto - Foro competente. Il contratto è disciplinato dalla legge italiana, compresi gli Usi di settore della Provincia di Mantova. Per qualsiasi controversia comunque derivante dal contratto di fornitura, tanto da parte di Polis come da parte dell'Acquirente, è esclusivamente competente il Tribunale di Mantova. È comunque in facoltà di Polis adire autorità giudiziarie diverse.

14) Sicurezza della catena logistica. Polis al fine di garantire la sicurezza della catena logistica internazionale richiede ai propri CLIENTI il rispetto di requisiti standard per garantire la sicurezza delle merci nei rapporti contrattuali e per garantire la loro conformità alla normativa AEO - Operatore Economico Autorizzato - Dogane, in tutta la Comunità Europea. I CLIENTI di Polis si impegnano a garantire che le merci prese in consegna o consegnate siano spedite o trasportate, immagazzinate, preparate e caricate in locali sicuri e in zone di carico e di spedizione sicure, protette contro manomissioni non autorizzate, utilizzando solo personale interno autorizzato ed opportunamente istruito.

I prodotti POLIS MANIFATTURE CERAMICHE S.p.A. sono conformi alle normative attualmente in vigore. Le eventuali indicazioni di pesi, misure, dimensioni, colore, tonalità ed altri dati contenuti in tutto il materiale dimostrativo di POLIS MANIFATTURE CERAMICHE S.p.A. hanno carattere puramente indicativo e non saranno vincolanti. Per una maggior valorizzazione dei materiali stonizzati si consiglia di installare il materiale prelevandolo alternativamente da scatole diverse. Per la posa dei prodotti rettificati si consiglia l'uso di un massetto autolivellante e l'utilizzo di una fuga non inferiore ai 2 mm. POLIS MANIFATTURE CERAMICHE S.p.A. non sarà responsabile per difetti dovuti alla non corretta posa dei materiali. Per prodotti lappati si raccomanda la massima cautela durante le operazioni di movimentazione e posa, evitando in particolare di sfregare le piastrelle l'una contro l'altra e si consiglia, a posa effettuata, di proteggere la pavimentazione con una copertura in cartone fino alla conclusione dei lavori di cantiere. Per il particolare tipo di struttura del prodotto si consiglia una rapida pulizia delle superfici dopo la stuccatura. POLIS MANIFATTURE CERAMICHE consiglia l'utilizzo di prodotti per la pulizia a marchio GEAL. POLIS MANIFATTURE CERAMICHE ha la facoltà di modificare le informazioni tecniche riportate in questo catalogo. I colori e le caratteristiche estetiche dei prodotti sono indicative, in quanto non riproducibili su carta stampata con assoluta fedeltà.

IMPORTANT INFORMATION

This price list supersedes and voids all prior price lists.
The prices in this list are EX FACTORY.
The carton used for packaging is included in the price.
All items in this list are sold by full cartons only.

Unless other agreements are made, this price list is valid for one year from the date of issue and is subject to cost variations.
Prices do not include VAT.

Sales conditions:

1) Contractual rules. Unless modifications are made or variations agreed upon in writing, these conditions govern all sales contracts between Polis maniffature ceramiche S.p.A. and the Purchaser. Variations to the general sales conditions, offers, credit notes or allowances granted by our agents or other intermediaries are not valid unless authorised in writing by our company.

2) Scope of the supply. The supply includes only the materials, services and quantities specified in our order confirmation. The Polis order confirmation will in all cases prevail over offers or orders containing different texts.

3) Order confirmation. Should there be differences between single elements of the Polis order confirmation and the existing agreements and orders, Purchasers have 7 days, from receiving our order confirmation, to lodge a written complaint. After this term, our order confirmation is deemed to be accepted. The customer undertakes to inform Polis maniffature ceramiche S.p.A. of any changes of destination of the goods, if the destination differs from the one indicated in the order confirmation, within and not later than the expected day for collection from Polis. Changes must be reported to Polis by means of a written letter delivered by main, a fax or an e-mail message that specifies the consignee of the goods and the place of delivery. Should this information not be provided, the indicated destination will be deemed to be confirmed.

4) Prices. The prices indicated on Polis price lists are not binding: as a consequence, we reserve the right to modify them before accepting the order. The prices agreed upon for each single sale are deemed to be net, in cash and with delivery ex works, unless otherwise agreed upon. Should the costs for raw materials, labour, fuel, production, transport, etc. increase during the time running between the order date (even after the order confirmation) and the delivery date, Polis may increase the price agreed upon by giving written notice to the Purchaser, also by means of a fax or e-mail message. However, should this price exceed the price agreed upon when ordering by over 20%, the Purchaser may terminate the contract by giving notice of this by registered letter within the mandatory term of 10 days from receiving the price increase notification. Should this communication not be provided, the new price will deemed to be accepted.

5) Delivery. Deliveries are always ex our warehouse. Goods travel at the risk of the Purchaser and any liability of ours ends upon handing the goods over to the carrier, to which Purchaser, after making the necessary inspections, may lodge any complaints. Shipment by sea or over land, for supplies abroad, is performed in compliance with the conditions chosen and set forth in the Incoterms approved by the International Chamber of Commerce.

6) Delivery terms. Delivery terms are indicative: any delays in delivery, interruptions, total or partial suspension of supplies do not in any manner entitle the Purchaser to receive compensation for damage, unless otherwise agreed upon in writing.

7) Samples. The information contained in Polis descriptive documents, including the characteristics of samples and models sent by the latter to the Purchaser, have an indicative nature. This information is not binding, unless said information is explicitly indicated in the offer or in the written acceptance of Polis.

8) Payment. Polis invoices are issued on the date of the supply, unless the Purchaser requests issuing at the end of the month. They must be paid net on the due date agreed upon. Any and every payment obligation between the contractual parties must be made to the administrative headquarters of Polis in via Sallustio Crispo 15 - 41023 Modena. Any payments made to agents, representatives or auxiliary sales personnel of Polis will not be deemed as made until the sums reach Polis. Unless otherwise agreed upon in writing, payment must be made upon delivery to the bank indicated by Polis. Any delayed or irregular payment entitles Polis to suspend the supplies or terminate the contract under execution, even in the case of payments differing from those mentioned. Polis is also entitled to compensation for damage. Starting from the due payment date, without the need of a formal notice, Polis is entitled to receive the default interests, as per Leg. Decree n°231 of 09/10/2002. In the event of infringement, even of a partial nature, the default interests on the sum due and not paid will be counted from the date of delivery, even if the payment date agreed upon is subsequent. No complaint or controversy relating to the quality of the goods, to faults and defects, or to any aspect of the contract, will be considered valid or will be taken into consideration. In the same manner, no proceedings may be enacted unless the entire sum has been paid (solve et repete clause). Compensation with any credits with regards to Polis will not be accepted.

9) Warranty and complaints. Quality of the ceramic material is defined based on the international standards in force applying to the corresponding product class. Polis guarantees only first grade material. Complaints relating to goods that are not first grade (commercial, second or third grade, stock material, etc.) will not be considered. For these materials neither implicit or explicit warranties are granted. The Purchaser must undertake to check the quality and quantity of goods in the shortest time possible from delivery. Any complaints must be lodged in writing within 8 (eight) days from the receiving the goods. On the contrary, any rights will be lost. Alleged faulty material must be kept at the disposal of Polis so that the latter may inspect it as deemed necessary; any further action (return, repair or other actions) must be authorised by Polis in writing. Complaints or requests under the terms of the warranty relating to visibly faulty material (e.g. cracked material, material with size or tone defects, etc.) will not be considered if said material has been installed. Please be informed that first grade material may contain faulty tiles within the limit of 5% and that the tone of the material supplied may differ from the sample, being ceramic material intrinsically variable as far as appearance is concerned. Complaints relating to non-visible faults or defects must be reported in writing within 8 (eight) days from discovery and in any case within one year from delivery. On the contrary, any warranty and refund rights will be invalidated. Apart from invoicing information, the report must contain an accurate description of the fault and a quotation of costs for repairing or modifying the product; if this information is lacking, the complaint will be considered null and void. Should the complaint be unfounded, the Purchaser must refund Polis any costs borne for the inspection (journey, surveys, etc.). Polis's obligations are limited to the replacement of faulty tiles, with the explicit exclusion of any further compensation, including but not limited to costs for removal or shifting of furniture, equipment, machinery, etc., loss of profit due to the interruption or suspension of activity, inconvenience, indirect damage, etc. The presence of faulty tiles does not affect the quality of the entire supply and does not give the right to complete replacement. The warranty term is that established by the Italian Civil Code.

10) Ownership. Goods are sold based on the ownership clause; therefore if, under contractual agreements, payment is made totally or partially after delivery, delivered products remain property of Polis until the entire price has been paid.

11) Contract termination. The Purchaser may not transfer its contractual obligations or single obligations without the written authorisation of Polis: also in this case, the Purchaser remains mutually responsible with the transferee for the obligations transferred.

12) INDUSTRIAL PROPERTY RIGHTS. Polis is the legal owner of any trademarks, drawings and patents it owns.

13) Competent law - Competent law court. The contract is governed by the laws of Italy, including the customs of the sector of the Province of Mantua. Any dispute arising from the supply contract, both on the part of Polis and on the part of the Purchaser, falls within the cognisance of the Law Court of Mantua Polis however reserves the right to refer to different judicial authorities.

14) Safety of the logistic chain. In order to guarantee safety of the international logistic chain, Polis requests that its CLIENTS adhere to the standard requirements for safety of goods in contractual relationships, and for granting compliance with the AEO - Customs standard, in the entire European Community. Polis CLIENTS must undertake to guarantee that goods are taken on, delivered, shipped or transported, stored and prepared in safe areas and in safe loading and shipment zones. In particular, they must be protected against unauthorised tampering, by employing only internal authorised and correctly trained personnel.

INSTRUCTIONS IMPORTANTES

Ce catalogue des prix remplace et annule les catalogues précédents.
Les prix figurant dans ce catalogue s'entendent DÉPART USINE.
L'emballage dans des boîtes en carton est compris dans le prix.
Tous les articles de ce catalogue sont exclusivement vendus par boîtes complètes.

Francais

Sauf indication contraire, le présent catalogue des prix est valable un an à compter de sa date d'émission et peut subir des modifications en fonction de l'évolution des coûts. Prix hors TVA.

Conditions de vente :

1) Règlements contractuels. Les présentes conditions générales réglementent, sous réserve de toute modification ou dérogation établie par écrit, tous les contrats de vente entre Polis maniffature ceramiche S.p.A. et l'Acheteur. Les variations des conditions générales de vente, les offres, les crédits ou les remises accordés par nos agents ou par d'autres intermédiaires ne sont valables qu'après avoir été acceptés par écrit par notre établissement principal.

2) Objet de la fourniture. La fourniture ne comprend que les matériaux, les prestations et les quantités indiqués dans notre confirmation de commande. Le texte de la confirmation d'ordre Polis prévaudra sur tout autre texte de l'éventuelle offre ou de la commande.

3) Confirmation d'ordre. Si la confirmation de commande Polis devait présenter des différences au niveau de chacun des éléments la composant par rapport aux accords ou aux commandes, l'Acheteur devra la contester par écrit dans les 7 jours à compter de sa réception. Dans le cas contraire, ladite confirmation sera considérée comme ayant été acceptée. Le client s'engage à communiquer à la société Polis maniffature ceramiche S.p.A. toute variation du lieu de destination de la marchandise par rapport au lieu indiqué dans la confirmation de commande, et ce au plus tard le jour prévu pour le retrait auprès de la société. Cette communication prévoit l'envoi, par poste, fax ou e-mail, des données d'identification du destinataire des marchandises et de l'endroit où aura lieu la livraison. A défaut de cette communication, la destination indiquée initialement est automatiquement confirmée.

4) Prix. Les prix indiqués sur les catalogues Polis ne sont pas définitifs : nous nous réservons donc le droit de les modifier avant l'acceptation de la commande. Les prix convenus pour chaque vente s'entendent hors TVA pour tout paiement comptant et toute livraison départ usine, sous réserve de tout autre accord écrit. En cas d'augmentation, entre la date de commande (y compris après la confirmation d'ordre) et la date de livraison, des coûts des matières premières, de la main-d'œuvre, des combustibles, des frais de production, de transport, etc., Polis pourra augmenter le prix convenu en le communiquant par écrit à l'Acheteur, y compris par fax ou par e-mail. Si ce nouveau prix devait cependant dépasser de 20% celui convenu lors de la commande, l'Acheteur pourra résilier le contrat en nous informant de sa volonté par lettre recommandée d'ici 10 jours à compter de la réception de l'avis d'augmentation de prix. Dans le cas contraire, le nouveau prix sera considéré comme étant accepté.

5) Livraisons. La marchandise est toujours livrée départ de notre entrepôt. La marchandise voyage aux risques et aux périls de l'Acheteur et nous n'en sommes plus responsables après l'avoir livrée au transporteur. C'est à ce dernier que l'Acheteur devra adresser toute éventuelle réclamation après avoir contrôlé la marchandise. Les expéditions, par mer et par terre, des fournitures pour l'étranger, ont lieu en fonction des conditions choisies tour à tour et indiquées dans les « Incoterms » approuvés par la Chambre de commerce internationale.

6) Délais de livraison. Les délais de livraison sont fournis à titre indicatif : sous réserve de tout autre accord écrit, tout retard de livraison, toute interruption, suspension totale ou partielle des fournitures ne donnent droit à aucune indemnisation.

7) Échantillons. Les données figurant sur les documents explicatifs de la société Polis, tout comme les caractéristiques des échantillons et des modèles que cette dernière envoie à l'Acheteur, ne sont qu'approximatives. Ces données sont donc indicatives à moins qu'elles n'aient été expressément confirmées dans l'offre ou dans l'acceptation écrite de la société Polis.

8) Paiements. Les factures de Polis sont émises le jour de la fourniture, à moins que l'Acheteur n'en demande l'émission en fin de mois. L'Acheteur devra en payer le montant net à l'échéance convenue. Tout paiement obligatoire entre les parties contractantes doit être adressé à la société Polis sise via Sallustio Crispo 15 - 41023 Modena. Les éventuels versements effectués aux agents ou aux représentants de commerce Polis ne sont considérés comme effectivement versés qu'à la réception des sommes correspondantes de la part de Polis. Le paiement devra être effectué à la livraison, sous réserve de tout autre accord, et adressé à la banque indiquée par Polis. Tout retard de paiement ou tout paiement irrégulier autorise Polis à suspendre les fournitures ou à résilier les contrats en cours, y compris ceux ne concernant pas ledits paiements, et d'exiger des dommages-intérêts. Polis a droit – à compter de la date d'échéance du paiement, sans qu'aucune mise en demeure ne soit nécessaire – aux intérêts moratoires au taux prévu par le Décret Législatif italien n° 231 du 09/10/2002. A défaut de paiement, ne serait-ce que partiel, les intérêts moratoires sur le montant impayé courent à compter du jour de la livraison même si le délai de paiement a été établi à une date ultérieure. Toute contestation ou controverse concernant la qualité de la marchandise, des vices ou des défauts, ou tout autre aspect du contrat, ou toute action ne sera efficace et ne pourra être prise en compte qu'après le paiement total du prix (clause « solve et repete »). Aucune compensation par créances à l'égard de Polis ne saurait être acceptée.

9) Garanties et réclamations. La qualité du matériau céramique est définie sur la base des normes internationales en vigueur qui s'appliquent à la classe de produit correspondante. Polis ne garantit que la marchandise de premier choix. Aucune réclamation concernant une marchandise différente (commerciale, deuxième choix, troisième choix, stock, etc.) ne sera prise en compte et aucune sorte de garantie ne sera octroyée sur les matériaux en question. L'Acheteur se doit de contrôler, immédiatement après la réception, la quantité et la qualité de la marchandise. Il devra en outre communiquer toute réclamation par écrit, dans les 8 (huit) jours à compter de la réception, sous peine de déchéance de tout droit. Le matériel considéré comme défectueux devra être mis à la disposition de la société Polis pour l'exécution des contrôles requis ; toute autre action (rendu, réparation ou autre) devra être préalablement autorisée par écrit par la société Polis. Les réclamations et les demandes d'intervention sous garantie après la pose ne seront pas prises en compte au cas où le défaut contesté devait être apparent (ex. : fissures, défauts dimensionnels, différences de ton, etc.). A noter que la marchandise de premier choix peut présenter des carreaux défectueux (pas plus de 5%) et que la tonalité du matériau fourni peut différer par rapport à l'échantillon exposé, étant donné que l'aspect de la céramique est intrinsèquement variable. Les réclamations attribuées à des défauts ou des vices cachés devront être formalisées par écrit dans les 8 (huit) jours à compter de leur découverte et, quoi qu'il en soit, d'ici un an à compter de la livraison, sous peine de déchéance de tout droit à la garantie et aux dommages-intérêts. Il faudra dans ce cas communiquer les données de facturation, décrire avec précision le vice, établir un devis des coûts de réparation ou de modification du produit ; à défaut de ces données, la réclamation sera considérée comme nulle. En cas de réclamation non fondée, l'Acheteur devra indemniser Polis de tous les frais engagés pour le contrôle (voyages, expertises, etc.). L'obligation de la société Polis ne se limite qu'au remplacement des pièces défectueuses et exclut expressément tout autre dédommagement pour, à titre indicatif et non limitatif, des frais de dépose et remise en place de meubles, équipements, machines, etc., pertes de revenu suite à l'interruption ou à la suspension d'activités, difficultés, dommages indirects, etc. La présence de carreaux défectueux n'affecte en aucun cas la qualité de l'ensemble de la fourniture et n'en implique pas le remplacement intégral. Les délais de garantie sont ceux établis par le code civil italien.

10) Réserve de propriété. La vente de la marchandise est effectuée avec la clause de réserve de propriété ; par conséquent, en cas de paiement à effectuer, selon les accords contractuels, totalement ou partiellement après la livraison, les produits livrés restent la propriété de la société Polis jusqu'au paiement total du prix.

11) Cession du contrat. L'Acheteur ne peut en aucun cas céder sa position dans le contrat ou dans des rapports individuels obligatoires dérivant dudit contrat sans l'accord écrit de la société Polis : dans ce cas également, l'Acheteur reste, avec le cessionnaire, solidairement responsable en ce qui concerne les obligations cédées.

12) PROPRIÉTÉ INDUSTRIELLE. Polis est titulaire et détenteur légitime des exclusivités ayant trait aux marques, aux dessins et aux brevets d'invention.

13) Loi du contrat - Tribunal compétent. Le contrat est réglementé par la loi italienne, y compris les Usages de l'industrie de la Province de Mantoue. Pour toute controverse liée au contrat de fourniture, aussi bien de la part de Polis que de la part de l'Acheteur, seul le Tribunal de Mantoue est compétent. Polis a quoi qu'il en soit la faculté de saisir d'autres autorités judiciaires.

14) Sécurité de la chaîne logistique. Polis demande à ses propres CLIENTS de respecter les règlements standards pour garantir la sécurité de la chaîne logistique internationale, la sécurité des marchandises dans les rapports contractuels et pour garantir leur conformité à la norme AEO – Opérateur Economique Agréé – Douanes, dans toute la Communauté européenne. Les CLIENTS de Polis s'engagent à garantir que les marchandises prises en livraison ou livrées sont bien expédiées ou transportées, stockées, préparées et chargées dans des locaux sûrs et dans des zones de chargement et d'expédition sécurisées et protégées contre toute manipulation non autorisée. Pour ce faire, ils ne feront appel qu'à du personnel interne qualifié.

POLIS MANIFATTURE CERAMICHE S.p.A. products comply with the standards at present in force. Any indications of weight, measurements, dimensions, colours, shades and other data contained in the POLIS MANIFATTURE CERAMICHE S.p.A. illustrative material are merely indicative and must not be understood as binding. To enhance the effect of shaded materials it is recommended to alternate items from different boxes while laying. When laying ground products it is advisable to use a self-levelling floor plaster with joints of not less than 2 mm. POLIS MANIFATTURE CERAMICHE S.p.A. do not accept responsibility for defects resulting from the incorrect laying of materials. Maximum care should be taken when handling and layingpolished products, in particular avoiding rubbing the tiles against each other. When laying is complete it is advisable to protect the floor with cardboard up until completion of building work on the site. Due to the specific surface of this items, it is advisable to clean the tiles immediatly after grouting. POLIS MANIFATTURE CERAMICHE S.p.A. recommends the use of GEAR cleaning products. POLIS MANIFATTURE CERAMICHE S.p.A. reserves the right to modify the technical information reported on this catalogue. The colours and aesthetic features of the products are indicative, as it is not possible to reproduce them faithfully on paper.

Les produits POLIS MANIFATTURE CERAMICHE S.p.A. sont conformes aux normes actuellement en vigueur. Les éventuelles indications de poids, mesures, dimensions, couleurs, tonalités et autres données figurant dans tout le matériel de démonstration de POLIS MANIFATTURE CERAMICHE S.p.A. revêtent un caractère purement indicatif et ne sont pas définitives. Pour valoirser au mieux la variabilité chromatique du matériel, il est conseillé de l'installer en le prélevant de plusieurs boîtes. En ce qui concerne la pose des produits rectifiés, utiliser une chape autolissante ainsi que des joints inter-carreaux non inférieurs à 2 mm. La société POLIS MANIFATTURE CERAMICHE S.p.A. décline toute responsabilité en cas de défauts provoqués par une pose incorrecte du matériel. Faire particulièrement attention aux produits polis durant les opérations de manutention et de pose, en évitant notamment le frottement des carreaux les uns contre les autres, et protéger le carraige fraîchement posé avec du carton jusqu'au terme des travaux. En raison de la structure particulière du produit, il est conseillé de nettoyer rapidement les surfaces après le jointoiement. POLIS MANIFATTURE CERAMICHE conseille en outre l'utilisation de produits de nettoyage de la marque GEAR. POLIS MANIFATTURE CERAMICHE à la faculté de modifier les informations techniques fournies dans ce catalogue. Les couleurs et les caractéristiques esthétiques des produits ne sont qu'indicatives étant donné qu'il est impossible de les reproduire fidèlement sur du papier imprimé.





41123 MODENA, ITALY
VIA SALLUSTIO, 15
TEL. +39 059 881411 - FAX +39 059 881498
info@polis.it

STABILIMENTO:
46023 BONDENO DI GONZAGA (MN)
VIA PAVESA, 24
TEL. +39 0376 593001 - FAX +39 0376 54381

www.polis.it



Polis
CERAMICHE

www.polis.it_info@polis.it